2 CENTS PAY NO MORE!

# Chicago Daily Tribune

THE WORLD'S GREATEST NEWSPAPER

FINAL

VOLUME XCIX.—NO. 138 C [REG. U. S. PAT. OFFICE. COPYRIGHT 1940 BY THE CHICAGO TRIBUNE.] SATURDAY, JUNE 8, 1940.—30 PAGES THIS PAPER CONSISTS OF TWO SECTIONS—SECTION ONE PRICE TWO CENTS IN CHICAGO AND SUBURBS ELSEWHERE THREE CENTS

# ALLIES RETIRE; GUARD FLANKS

## *Main Battle Line Holds; Germans Repulsed Along Aisne*

## BILL TO REFORM LABOR BOARD IS VOTED BY HOUSE

### Measure Approved by 258 to 129.

[Chicago Tribune Press Service.]

Washington, D. C., June 7.—By a 2 to 1 vote, the house today approved amendments to the Wagner labor act abolishing the present National Labor Relations board and substituting a three man board which shall have only the power to judge labor disputes.

Rep. Howard W. Smith

Under the measure sent to the senate the administrative and prosecuting authority of the board is vested in a new official, to be known as the administrator. The administrator, to be appointed by the President with the approval of the senate, will decide whether charges of unfair labor practices shall be initiated against employers.

**Vote Is 258 to 129.**

The roll call on passage of the bill, sponsored by Representative Howard W. Smith [D., Va.], chairman of the special committee investigating the labor board, was 258 to 129. Passage came after only two days of debate and was heralded as the emphatic protest of the house against the administration of the labor act by the present board, which is composed of Chairman J. Warren Madden, Edwin S. Smith, and William M. Leiserson.

Representative Smith agreed to four amendments proposed yesterday by William Green, president of the American Federation of Labor. The Congress of Industrial Organizations, headed by John L. Lewis, had opposed any changes in the act, under which the C. I. O. has been favored by the labor board.

Mild amendments proposed by Mrs. Mary T. Norton [D., N. J.], chairman of the house labor committee, which conducted an 18 month filibuster against changes in the act, were snowed under by a 246 to 137 vote.

**New Procedure Ordered.**

The bill sets forth procedure to be followed in complaints of unfair labor practices, outlines the labor board's investigating powers, and governs the use of evidence. It puts a time limit of 12 months on awards for back pay to employés.

A provision to protect craft [A. F. of L.] unions from being absorbed in vertical [C. I. O.] unions was approved. The A. F. of L. had complained that the labor board abused its authority to advance the organizing efforts of the C. I. O.

A vociferous voice vote approved an amendment which would permit employers to refuse to negotiate with aliens. Apparently aimed at Harry Bridges, alien agitator for the C. I. O. on the west coast, the amendment will strike at alien leadership over labor unions. Representative Vito Marcantonio [A. L., N. Y.], leader of a communist front organization, the International Labor defense, was one of the few to vote against this amendment.

**Senate Opposition Predicted.**

Opponents of the legislation asserted that the amendments would die in the senate.

All 10 Republican representatives from Illinois voted for the amendments.

Democrats from Illinois divided as follows:

For the amendments—Barnes, Kocialkowski, McAndrews, Maciejewski, Parsons, and Schuetz.

Against—Beam, Fries, Keller, McKeough, Sabath, and Smith.

Other Democrats were not recorded.

### *Ban Cigaret Smoking by Co-Eds in Germany*

BERLIN, June 7.—Cigaret smoking by women students on university grounds was prohibited today by an order of Dr. Anne Kottenhoff, chief of the National Socialist Female Students' league. Smoking has been "scientifically demonstrated to be bad for women," she said, and told the students that "every cigaret which female students do not smoke saves one for soldiers at the front."

## NEWS SUMMARY

of The Tribune [And Historical Scrap Book.] Saturday, June 8, 1940.

**WAR SITUATION.**

French advance units fall back on Somme. Page 1.

Berlin reports surprise tactics are routing French. Page 1.

Paris turns its garbage trucks into mobile forts. Page 1.

French losses in Flanders estimated at 200,000. Page 2.

German bomber machine guns English town. Page 2.

Belgian refugees jam roads as they return to homes. Page 3.

**WASHINGTON.**

Release of arms to allies brings warnings in congress. Page 1.

House votes sweeping reforms in NLRB and its procedure. Page 1.

Blame British defeat in Belgium on poor tactics of air corps. Page 3.

Second United States cruiser ordered to South America. Page 8.

**LOCAL.**

The Evanston Babbitts repel a three day beeskrieg. Page 1.

"Missing" state witness found in jury fix case. Page 11.

Annenberg asks credit on taxes paid by his daughters. Page 11.

Deaths and obituaries. Page 14.

**DOMESTIC.**

New Deal is unfit to defend us, Dewey warns. Page 8.

Chicago doctor gets year in prison for big lottery fraud. Page 11.

**FOREIGN.**

Alfred Zimmermann, who plotted to get Mexico to wage war on the United States, dies in Germany. Page 5.

**SPORTS.**

Little and Smith tie Snead at 141 in National Open. Page 19.

Senators and Leonard beat White Sox, 3 to 2. Page 19.

Marquette wins central track meet; Indiana second. Page 19.

Ten crews on edge for Tribune regatta tomorrow. Page 19.

Southworth succeeds Blades as St. Louis Cardinals' manager. Page 19.

Cubs beat Boston Bees, 5 to 3, for fourth straight. Page 19.

Yankees steal home on Feller during 5 to 4 victory. Page 21.

**EDITORIALS.**

Look at the Actualities; A Muddled Senator; Now About Suburban Service; Our Chemists Relieve the Fleet. Page 12.

**FEATURES.**

Crossword puzzle. Page 2.
Day by Day on the Farm. Page 11.
Radio programs. Page 14.
Front Views and Profiles. Page 15.
News of society. Page 15.
Looking at Hollywood. Page 15.

**COMMERCE AND FINANCE.**

Industry fights La Follette bill as protector of saboteurs. Page 22.

British delays in airplane buying are explained. Page 23.

Chicago firms get machinery orders from chemical makers. Page 23.

New warplane nearing completion may challenge speed record. Page 23.

Railroad rate changes urged to win new traffic. Page 23.

Industry moves to prevent fifth column activities. Page 23.

Pullman company nets $1,192,250 in four months. Page 25.

*Want Ad Index.* *Page 25.*

## THE WEATHER

SATURDAY, JUNE 8, 1940.

[Chicago daylight time.]

Sunrise, 5:14. Sunset, 8:23. Moon sets at 10:30 p. m. Venus and Mercury are evening stars. Jupiter and Saturn are the morning stars.

CHICAGO AND VICINITY: Cloudy and not so warm Saturday, showers and thunderstorms likely; gentle to moderate shifting winds, becoming mostly north and northeast; Sunday mostly cloudy, probably followed by showers.

ILLINOIS: Showers and thunderstorms, not so warm in north portion Saturday; Sunday mostly cloudy, followed by showers.

**TEMPERATURES IN CHICAGO**

For 24 hours ended 2 a. m. June 8:

| | | | | | |
|---|---|---|---|---|---|
| 3 a.m. | 76 | 9 a.m. | 71 | 3 p.m. | *83 |
| 4 a.m. | 75 | 10 a.m. | 71 | 4 p.m. | 83 |
| 5 a.m. | †73 | 11 a.m. | 77 | 5 p.m. | 82 |
| 6 a.m. | 73 | Noon | 81 | 6 p.m. | 81 |
| 7 a.m. | 74 | 1 p.m. | 80 | 7 p.m. | 78 |
| 8 a.m. | 76 | 2 p.m. | 82 | 8 p.m. | 80 |

| | | | |
|---|---|---|---|
| 9 p.m. | ‡78 | 10 p.m. | 76 |
| 11 p.m. | 74 | Midn't. | 74 |
| 1 a.m. | 73 | 2 a.m. | 73 |

*Highest. †Lowest. ‡Unofficial. 9 p.m.-2 a.m.

For 24 hours ended 7:30 p. m., June 7: Mean temperature, 80 degrees; normal, 65 degrees. June excess, 67 degrees; deficiency since Jan. 1, 359 degrees.

Precipitation, .04 of an inch; June deficiency, .80 of an inch; total since Jan. 1, 12.92 inches; deficiency since Jan. 1, .91 of an inch.

Highest wind velocity, 18 miles an hour from the south at 6:55 p. m.

[Detailed weather report on page 10.]

*Total average net paid circulation*
MAY, 1940
DAILY in excess of 1,000,000
THE CHICAGO TRIBUNE

### THE WAITING VULTURE

Copyright, 1940, by The Chicago Tribune

## *An Idyl of Bees and Flowers, but Such Bees!*

Mr. Maurice Maeterlinck, the biographer of the bees, never anticipated anything like the behavior of a swarm which is urging its attentions on the Robert Babbitts of Evanston. Neither did Mr. Sinclair Lewis, the biographer of one Babbitt family, foresee how it would affect the lives of everyday folk.

"This is the third day," Mrs. Babbitt stated yesterday in a communique issued from behind barred doors and closed windows while the bees buzzed busily in a form of apt alliteration's artful aid outside her home at 2501 Elm avenue. Under the circumstances, it might be well to go back to the first day.

At that time—Wednesday—the bees, returning from a dive bombing attack on a clump of columbine, lost their way and swarmed down the Babbitt chimney into the living room, where they made themselves at home.

**No Way to Treat Company.**

The family abandoned the premises to the bees and sent for an exterminator, who turned up wearing a hood and gauntlets. The bees withdrew.

But they all came back Thursday.

Policeman George Pestka came over to deal with the pests. He is a bit of a bee authority, and it was his pronouncement that the exterminator had made a tactical blunder.

"He killed the queen bee," said Pestka.

It must be explained that when this happens all the other bees haunt the scene of the crime—practically indefinitely.

**There's Nothing Like a Hearth Fire.**

It wouldn't have been so bad, but the Babbitts have just had their house painted, so the screens aren't up. This makes it impossible to raise the windows and let in a breath of air. And, since the bees invaded the home by the chimney, there was no other method of repulsing them except by building a fire in the grate. All day Thursday, while the temperature was reaching a top of 92 degrees, a fire blazed cheerily on the Babbitt hearth.

Yesterday the exterminator returned to try again. He succeeded in ousting any bees left in the interior of the home and then he closed the damper in the chimney and bottled up the fireplace with a fire screen. But the bees still are humming outside around the top of the chimney, getting angrier all the time about their queen.

### *Two Picture Pages*

Turn to the back page and to page 4 for two pages of the newest pictures from the battle front in Europe. Also on the back page is a map showing the latest developments in the war.

### *CANADA TO START CONSTRUCTION OF 300 TANKS TODAY*

OTTAWA, Ont., June 7 (AP).—Construction of 300 tanks for the allies will start in Canada tomorrow, the director of public information announced tonight. The British government has accepted an offer by the Canadian government to build tanks "of a type now in use."

This announcement came shortly after Munitions Minister C. G. Howe told the Canadian house of commons that steps are being taken to settle the question of tank production in Canada. He said a delegation of engineers is expected to leave for the United Kingdom by the next boat and go into the question thoroly and settle it "once and for all."

The British now have developed a 40 ton tank which they believe is effective under modern conditions and suitable for Canada to copy, he said.

### *SHIP, 110 ABOARD, IS SINKING OFF PANAMA CANAL*

CRISTOBAL, Canal Zone, June 8, Saturday (AP).—The 7,216 ton Chilean passenger ship Copiapo struck the west breakwater on entering Cristobal harbor early today and began sinking fast, but it was believed all aboard, including 110 passengers, would be saved.

The ship, built in 1937, is owned by the Compania Sud Americana de Valparaiso and operates out of Valparaiso. It is 440 feet long and its three decks have accommodations for a large number of passengers.

*[The Cristobal breakwater is about 12 miles from the eastern entrance to the Panama canal.]*

### *WINDSOR DENIES HE HAS GIVEN UP HIS POST IN ARMY*

LONDON, June 7 (AP).—Reuters, British news agency, quoted the duke of Windsor in a dispatch from Paris tonight as declaring reports abroad that he had relinquished his place as a liaison officer with the French and British armies in France were "wholly inaccurate."

## *A Paris Trick—Garbage Truck a Mobile Fort*

PARIS, June 7 (AP).—Steel posts rose menacingly tonight in the middle of the Champs Elysee and garbage trucks stood as mobile fortresses two or three to a block.

But for these new preparations against invasion from the air or the ground it was the Paris of 26 years ago, when another German army was thundering down from the north, and from this beloved capital thousands fled again, remembering the distant sound of older guns.

**Barrier to German Planes.**

The great thick rods sticking like awkward growths in the Champs Elysee were intended to provide a fatal landing field for any German plane that might try to come down there.

In the trucks, as big as moving vans, silent men sat at machine guns, ready to move quickly to reënforce any barrier at the city's gates that might sway under an enemy pressure that may never come.

In the boulevards about the city rode special squads of motorcyclists, one hand on the steering bar and the other holding a machine gun.

But thru it all, while the millions yet remaining keep watch hour on hour for the waving body of a parachutist floating down from aloft, quiet men still sat beneath the striped awnings of the sidewalk cafés.

**Just an Interruption.**

It is not an end to conviviality, but rather an interruption. For the crowds are much smaller—the continuing police roundups of suspected fifth columnists have reduced the number of casual loungers—they still sip dreamily at the apertif hour.

To go out onto the country highways a man must have special papers—and he must show them promptly and with no nonsense to the soldier guards who halt all traffic every few miles.

The blackout is much blacker; there are no laggard steps now when the sirens scream.

Half empty theaters grind thru pictures most Parisians saw weeks ago. Only occasionally does one see a military uniform on the street—there are no leaves these days.

Thousands leaving the city today crammed the stations and many waited hour upon hour for "the next train." Automobiles, trucks, and taxis, swaying under heavy loads of suitcases, furniture, and bedding, moved steadily to the southern gates.

## NEW SURPRISE TACTICS ROUT ENEMY: BERLIN

### Hitler Armies Aim to Circle Paris.

BY SIGRID SCHULTZ.
[Chicago Tribune Press Service.]
*(Map on back page.)*

BERLIN, June 7.—The German high command is employing new surprise tactics to rout the French armies in the "battle for France" raging on a 100 mile front south of the Somme and south of the Oise-Aisne canal, German military experts announced tonight.

These secret tactics have resulted in the "breaking thru of the Weygand line on its entire length," the Germans asserted.

Other than a general statement that the German armies were maintaining "progress on schedule" along the Somme front and that Adolf Hitler's forces were meeting "stiff resistance," the high command made no claims of towns taken in the march toward Paris.

**Defense Presents a Problem.**

Nevertheless, there was a growing confidence that the conquest of Paris is but a matter of days.

On the other hand high army sources disclosed that France's swiftly devised defense system presented Germany's blitzkrieg machine a "real problem."

The Nazis maintained that Gen. Maxime Weygand, allied commander in chief, had received a military lesson by the rapid German push to the English channel in which Hitler's machine pierced the powerful but comparatively narrow French, Belgian and Dutch belt of fortifications.

"Weygand changed his tactics by distributing his forces in depth zones and making the fullest use of natural barriers, such as rivers, woods and the like, as defenses against Germany's massed tank attacks," Germans said.

**Ludendorff Gets Credit.**

"The depth zone tactics are nothing new. They first were used by the German armies in the world war to ward off the allied attacks in Flanders in 1917. They were improved later by Gen. Erich Ludendorff thru the 'elastic defense' system in 1918."

The German high command, it was stated, was fully prepared for Weygand's changed tactics. However, the Germans did not disclose the measures with which Hitler's generals are meeting the new French system of defense.

Nazi sources did reveal that the Germans began their advance on Paris with a surprise for the French.

For days, they said, the French, fearing a drive along the channel coast, pounded the German lines at the Somme with artillery fire. For days, the Nazis added, none of the German batteries fired a single shot in that sector in order to prevent the French from discovering the strength of the German guns and their positions.

**War Maps Bare Plans.**

"When the attack started, our artillery began a drumfire on the French lining the southern banks of the Somme," the Germans exclaimed.

Maps of the battle published in Germany today indicate that the German offensive to the southwest is being carried on with special intensity at three points: along the coast of the channel from Abbeville toward Le Havre; south of Amiens, and south of the Oise-Aisne canal.

According to arrows on the maps, the Amiens drive seems to be headed toward a point west of Paris, while the push from the Oise-Aisne sector is directed toward the east of the French capital.

Thus it appears to military observers that the Germans intend to encircle Paris and the forces defending the city.

**Coastal Batteries in Action.**

The war communique announced that German coastal batteries sank an allied speedboat.

The German air force again struck blows of its own.

Returning bomber crews told of blasting airports from which British airmen operate in western France, and starting huge fires with explosives hurled at the big French port of Cherbourg.

## RELEASE OF U. S. ARMS TO ALLIES STIRS WARNINGS

### *Admiral Flies Ocean*

New York, June 7 (AP).—Rear Admiral David McD. Le Breton headed for Lisbon, Portugal, aboard the Atlantic Clipper today to assume command of a United States naval squadron now stationed at that neutral port. He said two cruisers and four destroyers were now at Lisbon. "New ships are going there all the time and the navy is ready for any emergency that may develop," Admiral Breton said. He will replace Rear Admiral C. E. Courtney, who is to return to duty at Washington.

BY CHESLY MANLY.
[Chicago Tribune Press Service.]

Washington, D. C., June 7.—While senate and house noninterventionists charged trickery and warned that the United States is being plunged closer and closer to war, it was evident today that congress will not interfere with the release of American army and navy airplanes and munitions to the allies.

Some senators who had assailed a resolution by Senator Claude Pepper [D., Fla.] to give President Roosevelt specific authority for the release of army and navy airplanes and other war supplies refused to comment on the accomplished fact of Mr. Roosevelt's action. They said it had been done, that the country undoubtedly would sustain the President, and that it would be futile to protest.

**Sees Neutrality Abandoned.**

One Democratic senator commented privately that the administration had abandoned all pretense of official neutrality and had made this government a nonbelligerent ally of Great Britain and France. Only the more intrepid noninterventionists, however, assailed the President's action for publication.

The senate was not in session and the reaction among its members undoubtedly was less stormy than it otherwise would have been. There was a flurry of debate in the house when Representative Carl Vinson [D., Ga.] took the floor to defend the return of 50 naval scout bombers to the Curtiss company at Buffalo, N. Y., which will sell them to the allies.

Vinson said the navy had turned in the bombers, some of them "over a year old," on new ones for future delivery. When Republicans demanded to know when the navy would get the new planes, Vinson said "in about six months."

**Claims Public's Support.**

In response to Republican protests that the country is being edged into war, Representative Charles I. Faddis [D., Pa.] strode down to the well of the house and shouted:

"Anybody that reads the newspapers of this country and reads his mail knows that public sentiment is overwhelmingly behind the statement attributed to the President that the frontier of this country is on the Rhine. You know it is."

A chorus of "boos" went up from the Republican side.

Alluding to the argument that the navy scout bombers are surplus or obsolete craft, Representative John M. Vorys [R., O.] asked the Democratic majority when the President would be sending "deteriorated, obsolete soldiers abroad."

In a later speech replying to Vinson, Vorys said he had ascertained

[Continued on page 7, column 1.]

## HOLD TIGHT TO FRENCH SOIL, WEYGAND TELLS ARMY FIGHTING NAZIS

PARIS, June 7 (AP).—The following is the text of Generalissimo Maxime Weygand's order of the day to his troops that they "hold tight to the soil of France":

"The battle of France has begun.

"The order is to defend our positions without thought of retreat.

"Officers, subofficers, and soldiers of the French army, let the thought of our country, wounded by the invader, inspire you to the steadfast resolution to hold where you are.

"The examples of our glorious past show you always that determination and courage win. Hold tight to the soil of France! Look only ahead. Behind you the command has taken dispositions to support you.

"The fate of our country, the safety of its liberties, the future of our sons depend on your tenacity."

## 400 NAZI TANKS ARE DESTROYED, FRENCH REPORT

### Conflict Rages on Entire Front.

*(Map on back page.)*

PARIS, June 7 (AP).—The long allied front lines, selling every foot of scarred French ground at a fearful price in death for the invaders, backed away from furious German attacks all along the Somme front tonight at the order of Gen. Maxime Weygand.

The generalissimo, in the night communique, made plain that the withdrawal of advance units was to meet the double flanking movement characteristic of the German offensive. The main, deep defensive system was still holding.

**Wipe Out German Unit.**

Even as the French fell back Weygand reported they had "wiped out" every German who crossed the Aisne river on the allied east flank in an advance east of Soissons.

The Germans, he said, were not "counting their losses."

At the same time, Nazi tanks broke thru in the far west of the front in the region of the upper Bresle river. But the French support positions—networks of guns which the general had designed to cut down the tanks with crossfire—were holding firm.

The day's action along the 125 mile front of the Somme and Aisne thus saw heavy action at both ends, and also at Weygand's strongly defended center.

**Concentrate on East Flank.**

But with their tanks bogging down in the swamps of the Bresle valley, the German main push appeared tonight to be concentrated on the French east flank.

To the north and east of Soissons Nazi forces poured down from the Aliette, massing along the Aisne for continuing attacks.

The effort to cross the Aisne—in an area about 60 miles from Paris—was choked off in one of the day's most violent battles.

An artillery bombardment ushered in the German drive, but those who bridged the river did so only to die on the other bank.

**Central Front Also Ablaze.**

On the center of the front, the war ministry spokesman announced, the Germans were attacking heavily with tanks and new waves of infantrymen.

The center blow was sprung from the Oise valley, north of Soissons, an old battleground.

In the whole battle area, where half a million Nazis were attacking, the French reported cutting down many more German tanks than the 400 already declared to have been smashed in traps. The dive bombers, so active in the German successes in the north, were fewer, too, today.

The French used cannon carrying airplanes to pound the tanks from above.

**Germans Use 40 Divisions.**

In this third day of the battle the Germans used 40 divisions of infantry in their effort to fold back the flanks of the French and try to take the Weygand line from the rear.

The Germans used two Panzer divisions, or 1,000 tanks, in the Peronne sector alone yesterday in trying to break into the Oise valley which leads south to Paris. They failed to open a breach in the French line, however.

For the 29th successive day of the campaign on the western front, the weather favored Adolf Hitler. It was clear and hot, and there was no sign tonight of a break.

**2,000 Tanks in Reserve.**

The Germans were estimated to have 2,000 tanks in reserve, with their total force originally 4,000, waiting to drive thru any gap in the French lines.

Besides directing the battle in person, Weygand, one of the 40 immortals of the French academy and historian of the French army, is writing the two daily communiques himself.

Back of his deep Somme-Aisne line, Weygand has sown the 50 mile deep area clear to the Seine with antitank defense nests.

The roads are barricaded and there are strong support points armed both with antitank guns and machine guns. Any mechanized units which

get thru the front lines thus will run almost a continuous gantlet of hot defensive fire all the way to Paris.

The active battle zone stretches from the channel to the war-trampled ridges of the Chemin-des-Dames between the Ailette and the Aisne rivers, some 125 miles in all.

The French night communique follows:

"Between the sea and the Chemin-des-Dames the battle continued all day with the same violence. Our troops are resisting with bravery against an enemy which without counting its losses again threw forward new masses.

"On this front as a whole our advance units after fulfilling their mission against enemy tanks and infantry broke away under orders. In the west toward the upper Bresle German armored units infiltrated into our lines but without being able to destroy our support points, which are resisting.

**Violent Bombardments.**

"On the Aisne the adversary unleashed violent bombardments. He tried to cross the river east of Soissons. Elements which passed to the left bank were wiped out.

"Our aviation continued its incessant action, harassing enemy troops by bombings and cannon attacks. In 24 hours more than 100 tons of bombs have been launched on armored machines, convoys, and communications lines.

"Our pursuit planes continued without respite their work of destruction of enemy aviation while assuring protection of our planes. In 24 hours 21 enemy planes have been brought down."

**British Tanks in Action.**

LONDON, June 7 (AP).—The official "eye witness" correspondent with the British expeditionary force on the Somme front reported that British tanks were hurled into battle today to meet the German advance south of the Somme and gave much assistance to the infantry. Several of the tanks captured a detachment of German infantry, the correspondent said.

He described the British as "fighting magnificently against heavy odds but obliged to withdraw their front slightly" as the Germans augmented the infantry attack with motorized machine gun units.

The official correspondent's account said the German prisoners "told a story of great hardship on their way to the front," saying they marched 30 miles a day, arrived in exhausted condition on the Somme, and were flung into the attack the next day.

# GERMAN BOMBER MACHINE GUNS A TOWN IN ENGLAND

## Another Crashes; Two of Crew Killed.

**BULLETIN.**

LONDON, June 8, Saturday (AP).—The air ministry and the ministry of home security issued the following communique today:

"During last night and in the early hours of this morning enemy aircraft crossed the coast. Some bombs were dropped, but little material damage was done and no casualties have been reported."

LONDON, June 8, Saturday (AP).—German air raiders, in the third successive night of attacks on England, roared over eight counties late last night, one circling low to machine gun the houses of a southeast port town while another crashed and burned in East Suffolk.

"Two of the bomber's crew were killed and one injured," the ministry of home security reported. "One house was badly damaged, and slight damage was caused to other buildings. No civilian casualties reported."

The machine gunning plane, which struck at the unidentified coast town, dropped no bombs, but circled repeatedly close to earth. Residents escaped injury by huddling for 45 minutes in shelters.

**Alarms Are Sounded.**

Air raid alarms were sounded in Cambridge, Norfolk, Essex, Suffolk, Kent, Northumberland, Durham, and Yorkshire.

In one southeast coast county the roar of planes was heard directly overhead, punctuated by repeated bursts of gunfire.

The planes first flew to the south, then returned, heading inward toward the west. Then they wheeled back again, pursued by the continual clatter of machine gun fire.

In Norfolk, where the alarm lasted about an hour, compared with five minutes in Durham, heavy explosions were heard in the distance.

**Antiaircraft Guns Blaze.**

Antiaircraft guns blazed on the Essex coast. There were no immediate reports of damage.

Britain's own air force, meanwhile, was bearing the weight of Britain's support for her French ally until new land divisions can be formed and equipped for the conflict on the Somme.

The air ministry reported almost continuous air assaults since Thursday on German communications and many other targets to hamper the Nazi drive into France.

The loss of 10 British planes was acknowledged, but the ministry declared 15 German aircraft had been shot down. British bombing targets such as railways, bridges, troops, gun emplacements, tank columns, and oil refineries were "systematically and repeatedly bombed" behind the Somme front, in France and in northwest Germany.

The British reported they dropped 70 bombs on a big refinery south of Hamburg yesterday, setting fires there and also on a large oil storage plant near Delmenhorst.

Their high explosive bombs smashed one end of a tunnel south of Aachen, blocking the main railway.

The British raiders also ranged the full length of the German lines and behind the lines in northern France, setting new fires at a previously bombed oil depot at Ghent, plowing into German held airdromes at Arras and Norderney, and slashing at rail lines, marching troops and columns of trucks.

The bomb aimer on one plane said he dropped his explosive load among 20 German trucks.

**British Flyer Killed.**

The second successive Nazi foray over England Thursday night and early yesterday killed a British airman who was caught by a bomb dropped on an airdrome flare. The air ministry and the ministry of information said earlier there were two minor casualties. An eyewitness said six persons were injured in a town in Lincolnshire.

In general, the air ministry said, the attacks directed against air force airdromes were ineffective.

To guard against a night invasion by sea the admiralty established a three mile curfew zone around the United Kingdom. All ships were forbidden to enter that zone between sunset and sunrise except in organized convoys.

**Fire at Planes Over Paris.**

PARIS, June 7 (AP).—Antiaircraft guns were heard in Paris shortly before midnight. The gunning, which occurred about the same hour last night, subsided after a few minutes. There was no air raid alarm.

Earlier in the day the Germans sent 200 planes into central France. They passed around Paris while air raid sirens howled, then flew on south. An official announcement, later, said the planes did "material damage" in an unspecified central section.

**Nazis Drive Off Raid.**

BERLIN, June 7 (AP).—The Germans today reported driving off with antiaircraft fire a British raid over Hamburg, Germany's principal port. Bombs were said to have fallen in a field at the edge of town.

## Air Alarms Over East England

Air raid alarms and gunfire were heard in eight counties of eastern England last night. It was the third successive night of British fears of imminent aerial attack by the Germans.

# KING OF NORWAY IN GOOD HEALTH, REPORTS ENVOY

Washington, D. C., June 7 [Special].—King Haakon of Norway and Crown Prince Olav are still in northern Norway with their troops and in good health, despite Nazi reports to the contrary, Wilhelm Morgenstierne, Norwegian minister, said here today on the 35th anniversary of the independent Norwegian kingdom.

Morgenstierne said that he was in touch with the Norwegian king, government and Bank of Norway officials almost daily thru radio communication.

*[A dispatch from Stockholm, Sweden, last Monday, quoting the Swedish newspaper Hufvudstadsbladet at Helsingfors, Finland, said that King Haakon was so seriously ill it was feared he would not survive the war in the north.]*

## French Suspend Blum's Vacation with Pay Law

[Chicago Tribune Press Service.]

PARIS, June 7. — Vacations with pay, the popular front measure voted by the Leon Blum government, were suspended today by a decree of the minister of labor. His decree, however, applies only to establishments producing war materials. Another decree gives factory owners the right to suppress the Sunday rest period twice a month whenever this is judged necessary. However, one day of rest must be given every fortnight.

# FRENCH LOSSES IN FLANDERS PUT AT 200,000 MEN

## Three Shattered Armies Figure in Estimate.

Information received in dispatches to THE TRIBUNE indicate that during the tremendous battle in Flanders [Belgium and northern France] the victorious German advance may have cost the French more than 200,000 soldiers.

Exact determination of French casualties is impossible because Paris has issued no official communiques to show how many Frenchmen were killed, wounded, or captured by Nazi troops.

**Three Armies Shattered.**

Correspondents agree that since May 10, when Hitler began the drive which swallowed up Holland, Belgium, Luxemburg and part of northern France, three French armies have been shattered. In Berlin it is claimed that these armies have been "annihilated," but this is not taken to mean destruction of all. Military experts believe that the three armies regularly comprised 400,000 to 500,000 men.

Tribune reporters covering the war estimate that from ten to thirty per cent of the troops in these three armies were killed in the shattering blitzkrieg terminating at Dunkirk, from which port the bulk of the British Expeditionary force, as well as thousands of French and some Belgian troops, were evacuated across the channel to ports in southern England.

Taking it for granted that there were 450,000 men in these three French armies, accounting for them starts with the probable number evacuated with the British and Belgians at Dunkirk.

**175,000 Believed Evacuated.**

London claims that 335,000 were taken to England in the evacuation and that these included 140,000 of the 175,000 members of the B. E. F. More than 10 per cent of the Belgian army of about 400,000 was believed to have been killed or wounded before King Leopold surrendered on May 27. A large part of the remainder was taken captive after the surrender. Therefore, correspondents think that the great majority of the 200,000 other than British troops taken from Dunkirk were French.

That as many as 175,000 Frenchmen escaped to England seems probable, leaving 275,000 of the estimated 450,000 in Flanders to be accounted for.

French losses in those killed, wounded or taken captive are estimated by correspondents at from 10 to 30 per cent, but the German high command in Berlin has declared that 330,000 French and British soldiers were taken captive during the Flanders campaign. They asserted that this was the greatest number ever captured.

**Figure Considered High.**

This figure is believed to be high unless estimates of the size of the disintegrated French armies were too low, since it does not take into account the undoubtedly large toll of dead or wounded, or the disorganization of units during the collapse.

No division was made in the German figure on captives as between French and British prisoners. But whatever the total, it is believed to contain a preponderance of Frenchmen, since the French have been relied upon to bear the brunt of much of the defense on land.

When losses are fully disclosed, it may be found that as many as 100,000 Frenchmen were killed or wounded in the battle of Flanders, and an equal number captured.

Some correspondents believe the German losses during the campaign will be found to have been as great.

# JAPS CLAIM CAPTURE OF DEFENSES OF TWO VITAL YANGTZE PORTS

HONGKONG, June 7 (AP).—Japanese troops driving southwest from the Han river toward the Yangtze river treaty ports of Ichang and Shasi were reported in Japanese field dispatches today to have captured all points forming the outer ring of Chinese defenses of these two cities, most important on the middle Yangtze between Hankow and Chungking.

The dispatches said the spearhead of one Japanese column was only 50 miles northeast of Ichang and another column only 17 miles north of Shasi.

Ichang and Shasi, both in Hupen province, are about 65 air miles apart. The capture of Ichang would give the Japanese a good base for a drive on Gen. Chiang Kai-shek's capital at Chungking, about 300 air line miles west of Ichang.

Chicago Daily Tribune
THE WORLD'S GREATEST NEWSPAPER

Vol. XCIX. Saturday, June 8, 1940. No. 188.

Published daily except Sunday at Tribune Tower, 435 North Michigan avenue, Chicago Illinois.
The Tribune company, publishers.
MAIL SUBSCRIPTION PRICES.
Mail subscription prices in Illinois (outside Chicago), Indiana, Iowa, Michigan, and Wisconsin: Daily Tribune only, $5.00 per year; with Sunday Tribune, $12.50 per year.
Zones 3 and 4 in states other than Illinois, Indiana, Iowa, Michigan, and Wisconsin: Daily Tribune only, $7.50 per year; with Sunday Tribune, $15.00 per year.
Zones 5, 6, 7, and 8, inquire. Canada, Mexico: Daily Tribune only, $12.00 per year; with Sunday Tribune, $19.50 per year.
Foreign: Daily Tribune only, $25.00 per year; with Sunday Tribune, $42.00 per year.
Entered as second class matter, May 14, 1903, at postoffice at Chicago under the act of March 3, 1879.

Today,
Get 2 pounds of
Mrs. Snyder's
SUMMER SPECIAL for Sunday

Dear Dad: Tell Mom and the gang you're going to bring home something SPECIAL *today* that'll go just RIGHT *tomorrow* . . . and leave 'em *guessing*. Then come to Mrs. Snyder's and say: "TWO pounds of your SUMMER SPECIAL, please." It's only $1.10 for a great majestic 2 pound box!

MY SUMMER SPECIAL is chockfull of gorgeous caramels, with nuts and with marshmallow, and plain, too . . . cocoanut pleces, delicious nut candies and brittles, fruit jellies in luscious flavors, things you'll all love. (No chocolates.)
2 pound box, $1.10
MRS. SNYDER'S CANDIES
Out of towners send orders to 119 N. Wabash
CHICAGO

Clearance Sale!
DRESSES
FORMALS & GOWNS
at cost or less

DRESSES Up to $19.95—Now... $5.00
FORMALS Up to $25—Now ... $7.50
FORMALS Up to $45—Now .... $10.00
LEEDS, Inc.
222 North Michigan Ave.
½ Block North of Lake St.

BASKIN

America's No. One Coconut Straw

DOBBS
"Royal Nassau"

Again from Dobbs . . . the *smartest* "*soft*" *straw* of the season . . . Royal Nassau! This new Dobbs coconut straw is truly a man's hat, ruggedly styled with *puggaree band* and wide, sweeping brim. Its rich tones give summer clothes an added lift. Ask a Baskin *hat-counsellor* to show you this crowning touch to a smart, cool summer. $5

*Other Dobbs Straws, $3.50 to $15*

BASKIN
2 STORES
Home of Hart Schaffner & Marx Clothes
133 S. STATE ST. • CLARK at WASHINGTON

THE HUB—SIXTH FLOOR
Thrift Shop Special!

PRINT DRESS WITH TURBAN
$3.95
A new young dress with emphasis on value! Summery print rayon crepe, pleated skirt, brass buttons and turban. Blue, rose, luggage or gray. Sizes 10 to 16 and 9 to 17.
SIXTH FLOOR
Henry C. Lytton & Sons
State and Jackson, Chicago
Evanston • Oak Park • Gary

SPECIAL FOR SATURDAY
Sports Shoes
by O'Connor & Goldberg

Newly Arrived Models in
BLUE and WHITE!
BROWN and WHITE!
BLACK and WHITE!
Exclusive spectator and tailored shoes . . . in fashionable saddle effects . . . with leather, crepe or red rubber soles . . . and built-up leather heels. Sizes up to 10.
SPECIALLY PRICED
$3.95
Quality of $5.50 Shoes
O-G HANDBAGS
to match your new shoes
An O-G Charge Account can be opened by mail, telephone or personal application to any O-G Store
O'CONNOR & GOLDBERG
308 STATE ST., South, at Adams • 59 MADISON ST., West, near Dearborn
4616 SHERIDAN ROAD
3300 LAWRENCE AVE.
835 63RD STREET, EAST
6348 HALSTED ST., SOUTH
3228 ROOSEVELT ROAD
O-G Stores in this neighborhood not available at 23 Madison, East
4040 W. MADISON ST.
1258 MILWAUKEE AVE.
2748 MILWAUKEE AVE.
THESE O-G STORES OPEN TONIGHT

MAIL AND PHONE ORDERS FILLED—HARRISON 9000

2 hours free parking at Palmer House garage, Quincy near State, with every purchase of $1 or more

DE LUXE ENSENADA
*shirt and slack suits for real comfort and luxury*

OF WOOLSPUN
They're soft, rich, luxurious—of wool worsted and spun rayon yarns and tailored to the nth degree. The slacks have zipper closings and matching belts. You couldn't ask for a better value—the coolest fabrics a man can wear—in tan or blue. Small, medium and large sizes—waist sizes 29 to 42
$5.95

OF COMBED TWILL GABARDINE
Here's another marvelous value for all of your leisure hours, vacations and sports—in French blue, buff tan or forest green—the slacks have zipper closings—pleats and matching belts—small, medium or large sizes—waist sizes 29 to 42
$3.95

SUNSHINE SPORTS WEAR
4TH FLOOR
MAURICE L ROTHSCHILD
State at Jackson

## CROSSWORD PUZZLE

**HORIZONTAL**

1. Price
5. Prevent by legal process
10. Mongoloid of Tai stock
14. Declare
15. Gawk
16. Central character
17. Horse
18. Sweetening
19. Periods
20. Gratified
22. Night song
24. Iniquity
25. Rigid
26. Daub
30. Kneecap
34. Group
35. Studio accessory
37. Regrets
38. Rodent
39. Usual or fixed practice
40. Hair pad
41. Bitter
43. Hasten
45. Exist
46. Handicap
48. Sawmill device
50. Inlet
51. Pouchlike part
52. Full suit of armor
56. Young animals
60. Shipshape
61. Gives for temporary use
63. Mountain range
64. Recorded proceedings
65. Bird
66. Latvian port
67. Food mixture
68. Appointments
69. Complaisant

**VERTICAL**

1. Live outdoors
2. Egg-shaped
3. Dried up
4. Sedition
5. Substance
6. Ornamental knob
7. Label
8. Spoken
9. Reading
10. Protection
11. Goddess
12. Bedouin
13. Objectionably curious
21. Perch
23. Suffer
26. Fragment
27. Situate
28. Dead language
29. Ravenous one
30. One of the Apostles
31. Ghastly pale
32. Desert
33. Flower
36. Bring legal action against
42. Police chief (India)
43. Stuck fast
44. Stops
45. Talk
47. Edge
49. Feline
52. Chief Egyptian god
53. Alms box
54. Louse eggs
55. Mental discipline (Hindu)
56. Joint
57. Silkworm
58. Pesters
59. Assassinate
62. Talent

PUZZLE OF FRIDAY, JUNE 7, SOLVED

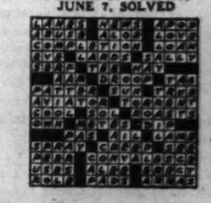

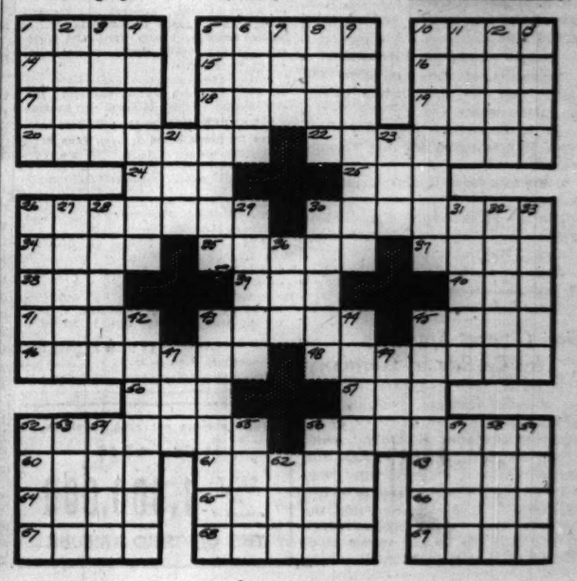

# BLAME FAULTY AIR TACTICS FOR BRITISH DEFEAT

## Lessons Should Be Vital to American Corps.

[Chicago Tribune Press Service.]

Washington, D. C., June 7.—The rout of British forces in Belgium was partially attributed to failure of the royal air force to coöperate with ground troops, according to information received in military circles here today from observers abroad.

The British air force, it was said, did not operate with ground forces but went off on missions of its own. The result was that ground forces did not have sufficient information of German attack movements or proper air support against German parachute troops and dive bombers.

The Nazi coöperation of airplanes and ground troops was cited to authorities here as an example of proper employment and complementing of weapons.

**Lessons for U. S. Air Corps.**

The lessons to be learned from the British and German employment of air strength are expected to be of inestimable value to the American air corps on the eve of the planned expansion of the air force in the general strengthening of national defenses.

At present the American air corps leans to the British organization and doctrine. The force regards itself as independent and in the event of war would go about coöperating with ground troops in its own way.

This viewpoint has blocked acquisition of such craft as autogyros because the air corps realizes that the windmill planes, to be effective, would have to be operated as part of various branches of the service as the artillery, infantry, and signal corps rather than as a part of the air corps.

It is felt by many officers not in the air corps that failure to assign specific craft for specific duties with other branches of the service and under the orders of the particular branch of the service is a weakness of the American military setup.

**Concentrates on Two Types.**

At present the air corps has plans to concentrate its share of expansion funds on two types of combat planes—pursuit and bombardment planes. In support of this plan it is argued that such an air force would be of maximum efficiency for its intended defense mission—the denying of a foothold anywhere in the new world to a European or Asiatic aggressor.

Critics insist that the only good air force is a well rounded corps which would have a proper proportion of attack planes as well. They say that the air force may be called upon to drive out an enemy who has gained a foothold, as well as holding an invader off, and that the air force should be equipped to do so.

The air corps at present is aiming to develop itself as an air defensive organization as efficient as the German air offensive organization. Critics of this plan hold that the air corps should be equally strong on the offensive and defensive.

**Abandon Attack Plane.**

Under its plan the air corps will not be without observation, reconnaissance, and similar planes, but would emphasize pursuit and bombardment planes and bring about abandonment of the attack plane as an independent type.

To take its place the air force would develop a light bombardment plane which it hopes would be the defensive counterpart of the German Stuka, which has come to be known as the blitzkrieg airplane.

The attack plane is a development of the ground strafing tactics evolved by German airmen in the world war. It is designed for use against ground troops, machine gun nests, tanks, artillery, and the like. It flys low and is armed with light bombs, machine guns, and chemicals.

# RED CROSS DRIVE FOR WAR RELIEF GOES PAST $650,000

The American Red Cross war relief drive in Chicago went over the $650,000 mark yesterday, James B. Forgan, chairman of the drive, announced.

Two large contributions were $9,500 from employés of the Chicago Surface Lines and $7,018 from employés of Swift & Co. The latter was supplemented by a contribution of $10,000 from Swift & Co.

Chicago has a quota of $1,000,000 in the $20,000,000 nation-wide drive.

# *Allies Bombard and Seize Narvik*

These pictures were made during the British-French bombardment of Narvik, ore port in northern Norway, which fell to the allies May 29 after being held by the Germans for 50 days.

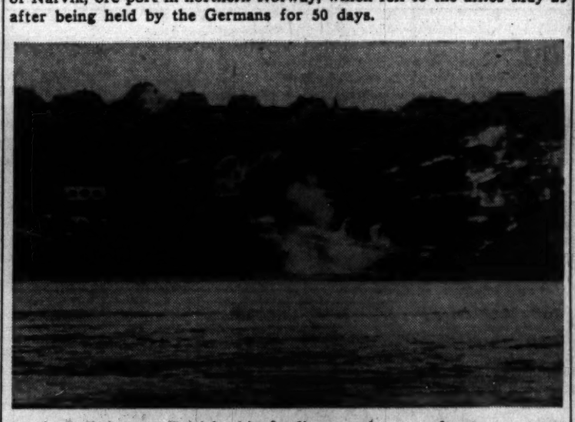

A shell from a British ship landing on the waterfront.

Fires ashore during the bombardment.

[Associated Press Wirephotos: From Paramount News.]

Warship engaged in the fierce bombardment which prepared way for landing parties.

# TURKS TONE DOWN THEIR OFFERS TO FIGHT FOR ALLIES

## *Italy May Make Army Stay Nearer Home.*

ISTANBUL, Turkey, June 7 (AP).—Turkey, resolved at present to live up to her mutual assistance pact with Britain and France, soon may face a momentous dilemma.

The treaty requires that Turkey join the allies in case of an attack on the Balkans or aggression leading to war in the Mediterranean.

In the present situation, Turkish officials say, this means in case Italy enters the war such a development would be certain to bring the war to Turkey's doorstep in the eastern Mediterranean.

They assert that Turkey is ready to fulfill her obligations to Britain and France if this should happen.

**Different Situation Seen.**

Some foreign diplomats, however, see a different situation ahead. They believe Premier Mussolini will bring Italy into the war only when he is absolutely certain he is on the winning side.

If there should be developments which convince Il Duce that Germany is bound to win, they also will be important enough, these observers believe, to convince Turkey of the same thing.

Should Italy enter the war, Turkey, therefore, may face the obligation of joining the side she believes will be a sure loser—and diplomats expressed doubt that any country would do that, regardless of how great her disposition to loyalty may be.

**Turks More Cautious Now.**

More cautious than they once were, Turkish officials now say their country's assistance to Britain and France in case she enters the war may be passive rather than active.

A few months ago Turkey stood ready to send her army beyond the frontiers to repel any offensive in the Balkans. Now it is a Mediterranean conflict, rather than a Balkan thrust, that is feared, and Turkey with her limited air force and navy, is believed able to give little help beyond her borders in such a campaign.

Under the treaty the allies may use Turkish ports as bases. Informed Turks say the Turkish forces may be needed to cope with attacks made upon her for permitting this.

**Ready to Help Greece.**

In any event, Turkey is keeping a big army in Thrace, on the European side of the Bosporus, to help Greece if that country should be attacked. She also has concentrations along her sea coast to repel any enemy landing, and has a large force in Alexandretta to thwart any attempted drive thru there to Syria and the Mosul oil fields.

Most of the troops which were stationed on the Caucasus front have been withdrawn, since Turkey apparently no longer fears an attack by Russia.

**DIES OF INJURIES IN FALL.**

Patrick Huse, 54 years old, 1826 Belmont avenue, died in County hospital last night of a skull fracture suffered in a fall Wednesday at 1249 South Wabash avenue.

# WEARY BELGIAN REFUGEES FLOCK BACK TO HOMES

## Roads Jammed as Nazis Aid Return.

BY E. R. NODERER.

[Chicago Tribune Press Service.]

WITH THE GERMAN ARMY OF OCCUPATION IN BELGIUM, June 7.—Belgian refugees who fled in the face of the German invasion are jamming roads on their weary trip homeward.

They are traveling in all types of vehicles—trucks, cars, dog and horse carts, and on bicycles. The majority are on foot, carrying their belongings or pushing them in carts, wheelbarrows, or baby buggies. Some have their possessions tied in huge bundles to the handlebars and frames of their bicycles.

In some of the western towns, such as Ghent, the main squares are packed with refugees sitting patiently amid their belongings for vehicles to transport them home. Many German supply trucks returning from the front are filled with refugees. Others are taken to their destinations in trucks and buses provided by the Belgian government.

**Women Wear "Sunday Best."**

Some of the younger women among the refugees are wearing their "Sunday best." Unable to take many garments with them when they fled, they had put on their best apparel. Many of them are smartly dressed and wear furs as they trudge along the highways carrying a bundle on a stick over their shoulders.

Thousands of soldiers of the disarmed Belgian army are marching to their homes in long columns. They are not under German guard. They seemed somewhat dejected, altho in one column we passed a soldier who was playing a marching tune on a mouth organ.

When a German in a Nazi party uniform took motion pictures of the Belgian soldiers, an officer at the head of the line pulled his helmet down over his face and hung his head as he walked past.

**Swastika on Royal Palace.**

In Brussels the Nazi swastika flies atop the royal palace. German officers occupy many of the hotels and German soldiers are in evidence everywhere, but not in great numbers. Belgian police continue to direct traffic, but the Germans imposed a 10 p. m. curfew and retain control of the city.

German army engineers are stringing telephone wires from temporary brackets on the sides of buildings to replace the Belgian system which was shattered when bridges were blown up before the country capitulated.

As I entered the city in a German staff car, a girl of about 16 on a bicycle thumbed her nose at us, but for the most part the Belgians merely stared at us. It was suggested that since we were in civilian clothes and in German army cars the people may have thought we were members of the "fifth column."

**Shopkeepers Worried.**

We were permitted to wander freely about the city. I asked many people what they thought of the situation. One tobacco shop proprietor said, "For the moment things are all right. For the future—who knows?"

The Belgians certainly do not welcome the invasion. Their reaction seems to be one of relief that conditions are not more difficult.

Some shopkeepers are worried because their stocks are being exhausted with no new supplies in sight. German soldiers are heavy purchasers of silk stockings and tobacco.

**Paid in Nazi Money.**

Payments are made with "reichskreditkassen marks," the certificates used by the Germans for money in the countries they occupy. Belgian shopkeepers are obliged to accept these at an exchange rate of 10 Belgian francs for one mark.

The German reichsmark has a value of 40 cents, in American money. On this basis the Belgian franc would be worth four cents. This is somewhat more than the franc was worth before the German invasion, when it was valued at 3 1-3 cents.

The Germans say they will redeem this money after the war, presumably by permitting the Belgians to buy German goods with them. The money resembles the ordinary reichsmark.

Supplies of some articles are diminishing rapidly in Belgium and a few stores have introduced a voluntary rationing system in an effort to stretch out what they have.

"Formerly we received supplies from Germany, France, Britain, America, and other countries," a shopowner told me. "Now everything is going out and nothing is coming in. Soon we are going to have to tighten our belts."

## *Germans Billeting African Prisoners with Britons*

[Chicago Tribune Press Service.]

BERLIN, June 7.—German authorities, in order to make the French and the English regret that they allowed African troops to join their ranks, have ruled that the English prisoners must be billeted with colored prisoners. The English prisoners resent this bitterly, it was stated here.

# *KING OF BELGIUM ASKS RED CROSS TO FIND CHILDREN*

[Chicago Tribune Press Service.]

BERLIN, June 7.—King Leopold of Belgium today asked the Red Cross to help him locate his children, Princess Josephine, 13 years old; Prince Baudoin, 10, and Prince Albert, 6. He also asked the vatican to see that the children are given refuge in a Catholic convent until they can return to Belgium. They were last reported in France.

The children's mother, Swedish born Queen Astrid, was killed in an automobile accident in Switzerland. Their aunt, Princess Marie Jose, is married to the crown prince of Italy, and if Italy were not threatening to join the war the king would want the children to be entrusted to her.

It is assumed that America, as the country which took over the protection of Belgian nationals in Germany—as long as the Belgians were at war with Germany—will attempt to locate the children. Their father is now being denounced as a traitor to the allied cause in France, the country where they sought refuge at the outbreak of war.

**CIVIL WAR VET 99.**

Oregon, Ill., June 7 [Special].—Charles W. Wilmarth, one of three remaining civil war veterans living in northwestern Illinois, will celebrate his 99th birthday on Monday, June 17. He served in the 74th Illinois infantry and fought in the battles of Missionary Ridge, Lookout Mountain, Murfreesboro, Stone River and Prairieville, Ky.


MANDEL'S MEN'S SHOPS

Sentimental Gifts for Graduates, For Father's Day, Sunday, June 16

MEN'S LOCKET JEWELRY by SWANK

$1.50 and $2.50

(A) Locket Cravat Chain....$1.50

You'll be proud to wear or give this clever cravat chain. Glowing gold finish locket holds two pictures of your loved ones. Chain holds your tie securely.

(B) Locket Key Chain.....$2.50

Keep two pictures of your loved ones always with you in this gold finish locket. This book shaped locket is attached to a smart gold finish key chain.

Mail and Phone Orders Carefully Filled Just Call State 1500

MANDEL BROTHERS' Men's Shop—First Floor—Wabash



MAIL AND PHONE ORDERS FILLED—HAR 9000

Rothley SLACK SUITS of skipper weave $2.95

The casual

The style's a jump ahead. A long boxy jacket shirt with two deep pockets and a pair of slacks with two deep pockets—smart pleats — permanent crease and zipper closings—in faded blue and rose

Sizes 12 to 20

The in-and-outer

This suit is famous—the style's perfect—the needling's precise and matchless. Slacks with 2 deep pockets — permanent crease—zipper closings—pleats—a shirt that's perfect worn in or out—in rose or blue—12 to 20

Other Rothley slack suits $2.50 to $12.95 7th floor

MAURICE L. ROTHSCHILD

State at Jackson



MAIL AND PHONE ORDERS FILLED—HAR 9000

SPECIAL FATHER'S DAY VALUE

$5 STREAMLINER ROBES of Crown-tested rayon $3.75

BY RABHOR

For travel by land, sea or air—for use at home or on the beach—you can't surpass this cool, lightweight robe in foulard patterns. It's compact and easy to pack, too—a marvelous Father's Day gift—a marvelous robe for yourself, too—a real downright $5 value for only $3.75

4TH FLOOR

MAURICE L ROTHSCHILD

State at Jackson

SEE OUR WINDOWS FOR THE STRAW HIT PARADE
KNOX
FOR Ultimate Coolness!
KNOX "DOMINGO" $5
New refreshing sport straw ... loose-woven, wide-brimmed, with low, slanting crown ... from the land where finest Panamas are made. In "Oualled Sixteenths".
OTHER KNOX STRAWS $3.50 UP
PANAMAS $7.50 UP

JOHN T. SHAYNE

MICHIGAN at RANDOLPH



Sale of

2000 BRUCEWOOD SUMMER DRESSES

$5.95

The values are so wonderful you'll surely want three

JACKET DRESSES
BEMBERG SHEERS
RAYON JERSEYS
COTTONS PRINTS
WASHABLES

Sizes 12 to 20—38 to 42

7TH FLOOR

MAURICE L ROTHSCHILD

State at Jackson



APPLICATION FOR $7,500-$11,250 ACCIDENT INSURANCE POLICY

AND SUBSCRIPTION TO THE DAILY TRIBUNE

NOTE: For the sum of 25c preliminary term fee, plus 10c a month in advance thereafter, the Chicago Tribune makes available to its Home Delivery Subscribers and members of their families who reside in the same household a $7,500 Travel Accident Insurance Policy. Insurance coverage eventually increases to $11,250 on continuous renewal. Issued by Federal Life Insurance Co., Chicago. NO MEDICAL EXAMINATION. One policy to a person. Issued only to applicants over 10 and under 70 years of age.

Mail this Coupon to the Chicago Tribune. SEND NO MONEY. Accredited representative will call and collect 25c. Official Carrier will collect monthly thereafter for Insurance and Subscription. Insurance will lapse if subscription is stopped.

☐ I hereby order the Daily Tribune delivered to my home by Carrier six days a week, starting immediately, for which I agree to pay the regular rate.

☐ I am a Home Delivery subscriber and agree to continue.

Do you apply for this $7,500 Travel Accident Policy?.....
(PLEASE PRINT)

Your Name?..... (First Name, Middle Name, Last Name)

Address?..... (Number, Street) Apt.?.....

..... (City, State) Phone?.....

Your Age?..... Date of Birth?..... (Month, Day, Year)

Are You Blind or Deaf?..... Are You Crippled?.....

Name of Person to Whom Insurance Is to Be Paid in Case of Your Death? (Beneficiary)

..... Relationship.....
(First Name, Middle Name, Last Name)

Applicant's Signature..... (Sign in Own Handwriting)

NOTICE: Orders for Home Delivery of the Tribune are acceptable only from persons residing where such service is maintained and are subject to rejection by the Tribune. All applications for insurance are subject to rejection by the Federal Life Insurance Co. Insurance does not become effective until noon the date policy is issued.

Form A2735—3-39

# German Soldiers in Action on the Western Front—French Loading Bombs Into American-Made War Plane

[Wide World Photo.]

German sources say these Nazi troops are attacking a concrete pillbox. Hand grenades, says the caption, are bursting in the fort in front of the Nazi soldiers. *(Story on page 4.)*

[Associated Press Wirephoto.]

A French crew is shown here, according to the French caption, loading bombs into an American made bomber in preparation for battle activity. Describing these bombers as being of high quality, the French sources said they were used to disrupt enemy communications.

[Wide World Photo.]

A railroad bridge destroyed by soldiers of the French army's engineer corps, according to the caption which passed thru a French censor's hands. This destruction was undertaken by the engineers, according to the French source, to impede the enemy, presumably in Belgium or in northern France.

[Wide World Photo.]

German troops watching railroad gun in action at the front, according to caption passed by a German censor. The caption gave no explanation of the nearer device.

[Wide World Photo.]

According to the caption passed by the German censor, this shows German troops about to go over the top during recent heavy fighting on western front.

[Acme Photo.]

British caption said these rifles were piled at quayside by British soldiers rescued from Flanders trap.

THE HUB—SIXTH FLOOR

**Chubbies AND Shaggies**

By WONDERKNIT

$3.95

Summer sweaters for sport, dress and formal wear! Chubbies in white, red or navy. Shaggies in red, white or black. Sizes 12 to 20.

SIXTH FLOOR—SPORT SHOP

THE HUB
Henry C. Lytton & Sons

*State and Jackson, Chicago*
*Evanston • Oak Park • Gary*

BERNON NIXON CO

The Modern Store for the Modern Woman

SPECIAL PURCHASE SALE!

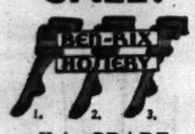


"A SPARE With Every Pair"

Regular Value 89c Pair

NOW 3 Hose 77c

Lowest Previous Price 3 Hose for 89c

This was a great value when we offered 3 Hose for 89c. Now, at 77c for 3 Hose—it's THE best hosiery buy in town!

Every pair guaranteed—all new shades. Sizes 8½ to 10½. First quality, full fashioned, three-thread, 45 gauge, jacquard top, and reinforced silk heel and toe.

No Mail or Phone Orders

BERNON & NIXON CO
230 S. STATE ST. AT QUINCY

Unpleasant Odors DISAPPEAR when you use Tally MEDICATED TOILET SOAP

Destroys odors, yet leaves no odor of its own. Even onion odor disappears when hands are washed with TALLY. Make this simple test. Try TALLY today—*the medicated soap without the medicated scent!*

Money-back Guarantee

25¢

# ITALY ORDERS SHIPS TO SEEK NEUTRAL PORTS

## Names Marshal De Bono Southern Army Chief.

ROME, June 7 (AP).—Italy made the world aware tonight that her hour of decision is near by holding her ships at a world standstill and by putting her armies on the alert.

Marshal De Bono.

Italians heard without surprise the widespread reports abroad that the scheduled sailings of all Italian merchant ships had been canceled and that those in foreign waters had been ordered to take cover in neutral harbors.

Wh'le there was no official confirmation here of these reports, a reliable source said the Italian liner Rex would not sail on June 12. The line still accepted reservations, however. Other ship departures likewise were reported secretly called off.

**Speed Arms Program.**

Armament was speeded. The Italian air force was granted $380,000,000 for its expanded program in the next three years. The navy got $80,000,000 for armament aboard and ashore.

A 74 year old whiskered veteran of many a tough colonial campaign, Marshal Emilio De Bono, was put in command of Italy's southern armies—the forces which would be expected to do much of the fighting upon Italy's entrance into the war.

Military experts believed that Marshal De Bono's new command included the troops of Libya—from which some Fascists have openly predicted a campagn against Egypt in an effort to capture the Suez canal, an essential to the maintenance of the British lifeline.

**Improve Russian Relations.**

Among the day's significant developments was the fact that foreign circles were told that diplomatic relations between Italy and Russia—both of whom have understandngs with Germany—were being improved.

Italian Ambassador Augusto Rosso is expected to return to Moscow.

As to the gesture of Premier Paul Reynaud of France toward peace with the Italians, one newspaper, Il Resto Del Carlino of Bologna, declared that the first essential would be for France to make an immediate peace with Hitler, and then:

Restore Germany's pre-war colonies; pay Germany for her war expense; give Corsica, Nice, Savoy, Tunisia, and Djibuti to Italy—and pay her, too, for the cost of her own military operations.

Blackout restrictions were being enforced strictly. Two special trains stood in the Rome yards ready to take the British and French diplomatic staffs to the border.

**Blow to U. S. Trade.**

New York, June 7 (AP).—Italy's order that her merchant fleet of almost 1,500 ships seek neutral ports dealt another blow to world trade.

The immediate effect of the sudden order, disclosed here by the Italian line, was the disruption of American trade with the Italian empire. Italy had placed large orders for American goods and ships in many United States ports were being loaded hurriedly in an effort to get them away before Italy took any war action. Loading was halted. Monopolio, an Italian metal purchasing agency, notified copper companies to suspend further shipments until further notice. A recent $5,000,000 purchase of American scrap metal was left hanging and cotton shipments were stopped.

Shortly after receipt of the order, Gaetano Vecchiotti, Italian consul general in New York, prepared to go to Washington, D. C., for a conference with Italian embassy officials.

**Four Ships in Harbor.**

Four Italian freighters were in New York harbor and one was at Philadelphia. Other Italian vessels in American waters were expected to put into ports between Key West and Cape Hatteras by nightfall. Two ships were at Galveston and the liner Conte Biancamino was tied up at Balboa, the Canal Zone.

On the west coast the motorship Leme, which was to have sailed for Trieste, will remain at Astoria, Ore., and the Fella, now in South American waters was expected to tie up at some port there.

## *Germans Advance on Shattered Road*

German motorized forces advancing along a French highway amid destruction caused by bombs and shellfire. The caption accompanying the picture was approved by a German censor. [Wide World Photo.]

# *FRENCH CABINET ACTS TODAY ON ITALY'S DEMANDS*

## *New Government to Meet in First Session.*

BY DAVID DARRAH.
[Chicago Tribune Press Service.]

PARIS, June 7.—Premier Paul Reynaud will assemble his new cabinet for the first time tomorrow. It was believed the enigmatic attitude of Italy and events in the Mediterranean will be discussed.

In this connection, Reynaud's assumption of the portfolio of foreign affairs and his statement that all the difficulties between France and other countries could be settled peacefully were considered significant.

**Duce May Seek Peace.**

The departure of Edouard Daladier from the cabinet as foreign minister was explained as having been precipitated chiefly by his adamant attitude toward Italy. This intransigence was expressed two years ago when he visited Corsica and asserted it "never" would return to Italy.

The Rome correspondent of the newspaper Le Temps said in a dispatch tonight that Premier Mussolini has ambitions to play a peace rôle and might make a new attempt at European pacification.

Such a step, he said, would be taken with the "courage and rapidity" that characterized the theatrical surprise at Munich two years ago.

**Italians Talk of War.**
[Chicago Tribune Press Service.]

BERLIN, June 7.—Italians in Berlin declared tonight that Italy's entry into the war was just "a matter of hours." In Berlin official circles, however, it was said a few more days may elapse before the Italians join the war, but "there can be no doubt of the closeness of the Italo-German friendship."

The Italians were talking about "Italy's legitimate aspirations," which, they said, included Corsica and Savoy, French areas, and Malta, British naval base in the Mediterranean, and all northern Africa except Egypt.

They said Egypt would be "neutralized" and removed from the British sphere of influence. The rest of the future Italian realm was described as spreading all across northeast Africa "as far as the Atlantic ocean because Italy must have an outlet to this world ocean." Spain is to be given Gibraltar, the Italians said.

# ADMIRAL SAYS BRITISH MAY LOSE MALTA BASE IF ITALY ENTERS WAR

LONDON, June 7 (AP).—A probable heavy bombardment of Malta by Italian planes and the abandonment of the island as a naval base by Britain was predicted today as a likely early result of Italian entry into the war by Admiral Sir Sydney Fremantle, who commanded Britain's world war squadron in the Ægean sea.

Admiral Sir Sydney Fremantle. [Wide World Photo.]

Fremantle pointed out that Britain, by diverting traffic around the Cape of Good Hope, already had envisaged Italian attacks on Mediterranean shipping. He warned France to expect an attack on Corsica and to prepare to cut the communications of any expedition that might land there.

The admiral listed interruption of supplies for Italy's Libyan army, which might attempt to invade Egypt and Tunis, as a job for the allied navies.

# *PEPPER'S BLAST AT MUSSOLINI IS CALLED INSULT*

ROME, June 7 (AP).—Virginio Gayda, authoritative Fascist editor, reproducing a purported quotation from Senator Pepper [D., Fla.], declared today in the newspaper Il Giornale D'Italia that it must be established who was the true author of "this insolent provocation."

Gayda said a French dispatch quoted the United States senator as saying that Italian Premier Mussolini "would feel the full force of the American whip" if he failed to heed the peace counsel of President Roosevelt.

In any case, Gayda declared, the United States should bear in mind that "an ocean stands between words and deeds."

*[Senator Pepper declared Monday that Mussolini would "rue the day" he entered war and expressed belief, as his personal prediction, that if Il Duce continued his "mad way" he would "feel the sting of America's lash upon his body." This, however, was not connected with any counsel by President Roosevelt.]*

AT THE HUB

*Father's Day Suggestion*

*(Sunday, June 16)*

NAME-O-GRAM

*9-Letter Key Chain by Swank* $3

Gold plated chain with "click-on" key ring. For each additional letter, 25c more . . . for fewer letters, each 25c less. For example: Chain and 3 initials, $1.50.

*First Floor*

*Mail or Phone Orders Filled—Call Wabash 3500*

THE HUB
Henry C. Lytton & Sons

State and Jackson, CHICAGO • EVANSTON • OAK PARK • GARY

# JUST SIDESHOW, IS ONE VIEW OF SOMME BATTLE

## Believe Full Nazi Plan Yet Undisclosed.

BY ALEX SMALL.
[Chicago Tribune Press Service.]

PARIS, June 7.—Despite the vastness and ferocity of the fighting, certain military experts here tonight expressed the opinion that the present battle along the Somme is only a sideshow.

These experts declared that developments which may be expected in the near future will reveal the German plan to be even more grandiose than it now appears. This view concerning a battle which for violence and extent may well be the greatest in history is an indication of the scale on which the present war is being waged.

**Dive Bomb Attack Lessens.**

The Germans continued to make less use of dive bombers than in the first attacks on Belgium and France. Some French commentators suggested that this was because the Nazis had lost so many machines and pilots. Others said the Germans now realized that the French had developed a technique of defense against dive bombing.

Editorial strategists have been somewhat puzzled by the present German plan of attacking all along the line of the Somme, and especially by the violence and strength of the offensive in the Abbeville sector, where the Nazis are farthest from their bases of supply.

It has been conjectured that the German method is to attack all along the extended line of at least 125 miles in order to test French resistance everywhere. The Nazis are not overlooking any point where this resistance might be weak. Hence, their attacks far out on their right, or channel, wing.

**Prisoners Tell Strategy.**

German prisoners taken from motorized units which penetrated far ahead of their main forces have, under questioning, explained another bit of the German strategy. That is to avoid combat where resistance is formidable and to rush straight ahead where resistance is weak.

The German push against the Somme thus far has been of the same nature as the Nazis employed in their other great drives—masses of tanks and armored cars followed by masses of infantry.

# *GERMAN PLOTTER AGAINST U. S. IN WORLD WAR DIES*

## *Zimmermann Plan in Mexico Recalled.*

BERLIN, June 7 (AP).—Dr. Alfred F. M. Zimmermann, Germany's world war secretary of state and author of the famed "Zimmermann note" which influenced America's entry into the conflict, died yesterday of pneumonia. He was 82 years old.

Dr. Alfred Zimmermann.

Zimmermann became secretary of state on Nov. 21, 1916, and a bare two months later, on Jan. 1, 1917, he offered Mexico a war alliance with the prospects of territorial gains provided Mexico went to war with the United States.

**U. S. Obtains Plans.**

His directions to the German minister in Mexico City in connection with this proposal, however, fell into American hands.

During Zimmermann's tenure of office Germany issued a declaration of unlimited submarine warfare and the United States followed by declaring war on Germany April 6, 1917. Zimmermann retired in the shakeup ordered by the Kaiser on Aug. 5, 1918.

**ZIMMERMANN'S PLAN.**

Under the plan exposed in the "Zimmermann note" Mexico was to make war on the United States, provided the latter failed to remain neutral as a result of Germany's campaign of unrestricted submarine warfare launched Feb. 1, 1917.

Japan, thru Mexican mediation, was to be urged to abandon her allies and join in the attack on the United States.

For her reward, Mexico was to receive general financial support from Germany, reconquer the "lost provinces" of Texas, New Mexico, and Arizona and share in the victorious peace terms Germany contemplated.

Nathan Goldblatt Sale
State St. Store Open 'til 9 P. M.

Use Our Easy Time Payment Plan

Mail Orders Promptly Filled

Women's Riding and JODHPUR BOOTS
*$4 and $5 Values*

Riding boots conform to calf; strap instep. Black or tan. Sizes 4 to 9. Jodhpur boots fully lined; has smooth fitting instep. Black or tan. Sizes 3 to 9. Your choice, $2.44

Jodhpurs and Breeches
For women. Whipcord. High waist; talon zipper sides; cuffs. Color choice. Sizes 24 to 36. $1.99

Kentucky Jodhpurs
For women. Cavalry twill; belled bottoms; no cuffs; zipper side; leather knees. Color choice. Sizes 24-34. $3.99

Calfskin Jodhpurs
For women. Fully leather lined. Black or tan. $5 values! Sizes 3 to 9. $3.99

GOLDBLATT
State St. Store Only
*(State, Jackson, Van Buren)*
*8th Floor, South*

RESORTS AND TRAVEL.
TOURS.

LOW GROUP RATES!
Milwaukee Boat—S. S. Grand Rapids—Starts June 16. Phone Da. 4848.

## *Operated On*

*ALICE FAYE.*

Hollywood, Cal., June 7 (AP).—Actress Alice Faye was reported to be making satisfactory recovery from a major abdominal operation at a hospital last night. The actress was taken suddenly ill at her Encino home. Cesar Romero, screen actor, was under observation in a hospital today after a week's illness. His physician, Dr. George L. Cooper, said Romero might have typhoid fever.

## *200 Sheiks, Arab Leaders Pledge Support to Allies*

JERUSALEM, Palestine, June 7 (AP).—Two hundred sheiks and Arab leaders representing all sections of Palestine and Trans-Jordan met today at the home of Fakri Bey Nashashibi, leader of the Palestine defense party, and pledged support for the allies.

GUARANTEED SATISFACTION

BRUCEWOOD & DELTON WHITE SHOES
*in 100 brilliant new styles*
$6.75 and $8.75

You'll see almost an endless procession of smart, new, alert styles—straps—pumps—ties—spectators—all of them sparkling with quality and value—and every one with a size smaller "look"—and a size larger "feel"—7th floor

*2 hours free parking at Palmer House garage, Quincy near State, with every purchase of $1 or more*

Maurice L. Rothschild
State at Jackson

Sale
$4.95 $7.95 $10.95
NEW MORLEY DRESSES
$3.95

Twin prints—monotone prints—jacket dresses—meshes—dot, stripes—plain colors—washable sheer—actual $4.95, $7.95, $10.95 value—now $3.95

*Junior sizes, 9 to 17—misses', 12 to 20—women's, 38 to 52—half sizes, 18½ to 26½*

VALUE BASEMENT

MAURICE L. ROTHSCHILD
State at Jackson

NETCHER'S BOSTON STORE
State, Madison and Dearborn Streets
"The Best in Trade"

Buyers' Day!
Storewide Sale Saturday

Youthful Redingote
IN WOMEN'S SIZES
$6.88

Your important figure flattering costume for all but the most formal summer occasion. Triple sheer full length coat over dress in black, navy and luggage. Sizes 38 to 44.

FIFTH FLOOR.

Sportswear Scoop!

$3.95 to $7.95
Skirts! Shirts
$1.88 EA.

You have seen these same skirts and shirts nationally advertised in sets from $7.95 to $15.95. Now you can buy the individual pieces at only $1.88 each and mix or match your own sets.

FIFTH FLOOR.

Special for Girls!

TEEN AGE
2-Pc. Play Suit
$1.88
WITH SEPARATE WRAP SKIRT

A complete playsuit, plus a separate wraparound skirt. Clever, isn't it? Seersuckers in red and white dot or blue and white. 12 to 16.

FIFTH FLOOR.

FINE CLOTHES *for* MEN

NEW...
*Air Way* STRAWS
$5

Smartness and good taste are reflected in our selection of the new soft straw hats now in demand . . . . . $3.50 to $10.00

A STARR BEST
ESTABLISHED 1902
11 to 15 NORTH WABASH AVENUE
*Just North of Madison Street*

# 15,000 CIVILIANS TO BEGIN FLYING TRAINING JUNE 15

## 45,000 to Take Up CAA Courses in 9 Months.

BY WAYNE THOMIS.

The government program for the training of 45,000 new airmen during the next year will open on June 15, when 15,000 college men who have had no air experience begin receiving flight instruction in civilian schools thruout the nation. This was announced here yesterday by Charles E. Cox, senior private flying inspector for the Civil Aeronautics authority in the middle west.

The new training program will extend over a period of nine months. Every three months 15,000 new students are scheduled to be trained up to the standard for private flying certificates. In the Chicago area this will mean that approximately 1,000 new airmen will be created, with more than 300 new students receiving training at a dozen or more airports during each three months.

**Extends Old CAA Program.**

This new program, Cox explained, is merely an extension and expansion of the CAA's civilian pilot training program that was commenced last September and is scheduled to be concluded on June 30. During the last 10 months more than 9,000 new pilots received their instruction under the old CAA scheme and, incidentally, served as guinea pigs in a colossal experiment that now leads to the new program.

Under the new program, as in the case of the one just being concluded, the government will pay all expenses for the ground and air training of the new pilots. They must be able to pass a stiff physical examination equivalent to those required for army air corps pilots, must be between the ages of 18 and 26 years, and must have had little or no previous experience. Any candidate who has held a private license or better is excluded at present.

"The impression has got around," said Cox yesterday, "that the new training program is intended primarily for noncollege persons. This is wrong. We are still demanding that 85 per cent of those trained be college students or recent graduates from college.

**Few Noncollegians Admitted.**

"We do not intend to increase the number of noncollege persons who can participate, but there will be less than 1,400 thruout the country. In the Chicago area there will be two new units of 15 each, or a total of 30 noncollege fledglings who will be allowed to receive instruction."

The first task will be to get the training program under way at all the schools which already have had training programs. Those in the Chicago area are the University of Chicago, Northwestern university, Armour Tech, Lewis institute, Lake Forest college, De Paul university, Loyola university, North Central college at Naperville, and Wheaton college at Wheaton.

After the college units are all in operation attention of the CAA will be turned to the noncollege units. Two sponsors, who are yet to be chosen, must undertake to organize a ground school for the two Chicago units. From 50 to 75 persons will be allowed to take the ground school course, and the 10 to 15 best students in these classes will be given the flight training, Cox said.

**Advanced Courses Planned.**

Altho the details are not yet settled, the CAA also proposes to give a certain amount of advanced training to graduates of the 1939-1940 CAA training program. This will be an advanced flight course equivalent to the army air corps' primary training course in that it will include aerobatics and flying in larger, faster airplanes than those previously used.

For this advanced course congress has appropriated a sum of money that will include "subsistence" for the students for a 10 week period. The students will be expected to go to concentration points and remain there thruout the flying instruction.

The CAA also is making plans, Cox disclosed, to give some training to 5,000 persons thruout the country who already hold pilot's licenses. The final details of this program also are in a nebulous state, and the final decisions concerning them are yet to be made by Grove Webster, chief of the CAA's private flying section, and other CAA authorities, Cox said.

Cox said that surveys indicate there are plenty of airplanes and pilots available to commence the new program but that there must be an increase in the number of instructors if the entire 45,000 new pilots are to be trained during the year 1940-1941. A number of new types of light and advanced civil training planes are now being produced for the program.

## Captured by Nazis

[Associated Press Wirephotos.]

A German caption says these British prisoners are being taken behind the lines. They hold their hands to their faces until searched for weapons.

# AFRICAN 'GIANTS' SWING KNIVES AT NAZIS IN FRANCE

## Story of Somme Battle by German Eyewitness.

BERLIN, June 7 (AP).—Heavy German pressure to break thru the Weygand line and fierce allied resistance to hold shut the gate to Paris at any cost was described today in a dispatch by a German war correspondent, one of the Nazis' soldier-writers who march with the army.

He related the stages as the German assault gains momentum—first the dive bombers swarming down from the sky, then the engineers in the van of the ground offensive, then the booming of the artillery, and finally the infantry charge.

**Tells of Crossing River.**

"We are crossing the river [Somme]," he related. "French artillery is firing with medium caliber cannon on the point where we are crossing. Heavy shells with a gurgling sound land on the swampy, flooded ground on the banks. High up spurt fountains of clods of earth. Then shell splinters shower down.

"In the front, starry, eerie lights climb the sky, fired by our shock troops to direct the artillery.

"The enemy holds on stubbornly. We are up against Senegalese Negroes, sharpshooters, almost giants.

"Small groves, ravines, and steep slopes furnish favorable grounds for the defenders. They fire at us from all sides, from hedges, from behind and out of trees, from houses—from everywhere.

"The air is filled with noise from rifle fire—the crackling of single shots, there is an insistent whistling and whining overhead, then comes the stuttering of machine guns.

"A hidden machine gun reinforced by sharpshooters in the trees is still inflicting casualties on our infantry during the river crossing.

"Now the first platoon of the attacking company rushes up the shelterless slope, steadily gaining ground. Our troops get into the enemy's flank. A rifle duel is starting. We have the first dead, but we also capture the first enemy prisoners.

**Young Soldiers Terrified.**

"Two engineers, their trousers in shreds and one grazed by a shot on the nose, lead black sharpshooters to our rear.

"Savage, hand to hand fighting now is in progress. . . . The enemy swing long knives in all directions. . . . We beat them back, giving them their due. Some young soldiers are really terrified by the sight of such men, but fight them courageously. . . .

"In a small village across the Somme colored troops' arms for hand to hand fighting are piled high. There are knives a yard long with sharp edges. . . .

"Hills beyond are not yet in our hands, and already mechanized units of the striking forces are rolling across a Somme bridge, moving as on a drilling ground.

"First, antitank guns are gotten into position, the infantry batteries are following, and, shortly afterward, already the first big howitzer is creaking across the bridge.

"Engineers and sappers are examining the road for mines. Detachments report back to their company commanders. Four French mines have been detected and rendered inocuous.

"While at the far end of the village fighting still is going on for each house, a first aid station is already being established. . . .

"A messenger, sweat soaking thru his tunic, forces his way thru reënforcement marching up to the front. He comes from the first battle line.

"'Hill No. 98 has been taken by our troops,' he shouts.

"The best French positions are in our hands.

"The Somme belongs to the German. Now for the pursuit! . . . Our thrust is made at France's very heart."

**DIES OF AUTO INJURIES.**

Geneseo, Ill., June 7 [Special].—Rusa Lackey, 47, employé at the Midland Electric Coal mine of Atkinson ten years, died this morning of injuries incurred when a tire blowout wrecked his automobile. He is survived by his widow, Golden Tickets Lackey and two sons, Robert and John of Geneseo.

## Install Blue Lights for Blackout of Vatican

ROME, June 7.—Vatican authorities have taken steps to insure a total blackout of the Vatican area in case of air raids on Rome, it was announced today. Blue electric bulbs have appeared in the streets, apostolic palaces, courtyards, squares, museums, and gardens. Vatican circles stressed that Pope Pius XII, contrary to previous reports, would not leave the Vatican in the event of war.


A Scoop Selling

At 3 Bailey Stores!

THE SMARTEST COMPLETE $14.10 RIDING HABIT

You Save $6.33 $7.77

Here's a Blue Ribbon value sensation! Match your colors—mix your colors! A riding habit riders dream of, that should be priced at $14.10.

Here's What You Get:

$3.95 JODHPUR PANTS
Smartest high-waisted jodhpurs. Fine Whipcords and Cavalry Twills. Leather patch.

$3.95 JODHPUR BOOTS
Perfect fitting boots of fine leather. In black or tan. All sizes and widths.

$4.95 RIDING JACKET
Washable Gabardine with zipper front and lace adjustable waistline. For cool comfort!

$1.25 RIDING SHIRT
Short sleeves. White and pastel shades.

All Sizes! Regular, Tall, Short Stouts!

MAIL AND PHONE ORDERS WEBster 2172

710 Church Street Evanston — BAILEY'S — 103 North Marion Oak Park

25 W. VAN BUREN STREET

OPEN EVERY NIGHT to 9; SUN. to 5 P. M.

Panamas $5 to $50

Ventilated sailors $5

ROTHSCHILD STETSON STRAWS

are here by the thousands

Panamas, coconut palms, hanokis, sennits, leghorns, ventilated sailors, all with new life and spirit—many with colorful puggaree bands—all with the highest Stetson quality—and Rothschild value. Choose yours here—at America's leading quality straw hat store

$3 to $50

Maurice L Rothschild

State at Jackson



CONVENIENT CREDIT • GUARANTEED SATISFACTION

MAURICE L ROTHSCHILD

it pays to buy quality

HICKEY-FREEMAN—KUPPENHEIMER
WALL ST.—LA SALLE—CROMWELL & KENTBRIDGE CLOTHES
ROTHSCHILD PALM BEACH SUITS
STETSON & FAMOUS IMPORTED HATS
MANHATTAN SHIRTS
JOHNSTON & MURPHY SHOES
ROTHLEY SPORTS WEAR

THE MOST MAGNIFICENT SUIT STOCKS IN EXISTENCE

10,000 summer suits of the finest quality—6th floor
8,700 suits high-styled especially for young men—4th floor
9,000 men's quality suits in 163 sizes and proportions up to 56 long stout—2nd floor

EMPHATIC SUMMER SUIT VALUES

$39.50

"Overwhelming" is the word for these great selections—it's the word for the big value, too. Imported sieve weaves—summer weight gabardines—feather weight worsteds—imported poplaines—summer flannels—every one with style distinction—every one with exquisite tailoring details—every one in a smart new shade of gray, tan, brown, blue or green. Visit our 6th floor today—a great specialized summer suit floor

Clipper Craft 2-trouser summer suits
$25
They're head and shoulders above any summer suit value you ever met at $25—comfort-weight worsteds—cool—porous—shape-keeping—keyed high in style—2 trouser—smart light shades, medium shades and dark shades

Imported honey-comb summer suits
$35
Here's a fabric of distinction—light in weight—porous to let body heat out and cool air in. It comes in 25 smart colorings from light shades to dark—tailored to hold its shape in withering weather—it's a standout value at $35

Carolina crash summer suits
$20
It's the season's biggest seller—made of pure wool—softly loomed—air-cooled—with soft draping construction—smartly styled and in the subtle color blends you see in the best custom materials

Tri-twist tropical summer suits
$22.50
They'll outwear any summer fabric you ever met—a wicker weave in triple twist—live styles—in single and double breasted models—new colors and in sizes for every build—immense value in every stitch

2 hours free parking at Palmer House garage, Quincy near State, with every purchase of $1 or more

SAVE $5 TO $15 ON THIS GREAT CLEARANCE OF YEAR 'ROUND SUITS

flannels—gabardines—twists—tweeds—soft worsteds all luxuriously constructed—all from our own stocks

1 & 2-TROUSER SUITS $33.50

1 & 2-TROUSER SUITS $39.50

ROTHSCHILD PALM BEACH SUITS

by the thousands—in all individual sizes to fit all men and young men—in every shade—whites and tans—with the new concave shoulders and new body drape and close fitting collar

$16.75

MAURICE L ROTHSCHILD

MINNEAPOLIS — State at Jackson—Chicago — ST. PAUL

# RELEASE OF U. S. ARMS TO ALLIES STIRS WARNINGS

## Expect Congress to Give In Despite Warnings.

[Continued from first page.]

that the planes are "the best performing dive bombers in the world." Most of them are less than a year old and some are less than six months old, he said. "They cannot be replaced for at least eight months and their loss seriously hampers the naval reserve," Vorys declared.

Representative Bruce Barton [R., N. Y.] said he had received a card from a colored cook which contained a cogent comment. He told the house it said, "Every time we gets a Democrat we gets a war."

**May Get 1,000 Planes.**

It was reported in official quarters today that as many as 1,000 army and navy planes will be turned in to the manufacturers for sale to the allies. War department officials denied reports that some of the army's giant four engined flying fortresses are to be released. At his press conference President Roosevelt said there was nothing to worry about when asked whether the secret army and navy bomb sight would be given to the allies.

It was reported also that a total of 2,000 French 75 mm. guns, 500,000 to 600,000 world war Lee-Enfield rifles, and large quantities of Browning machine guns, Stokes mortars, and ammunition will be released by the army and made available for purchase by the allies.

While the allied purchasing mission was notified by the war department yesterday that the prohibition on the sale of these world war army stocks had been removed, following a White House conference attended by the President's national defense advisory commission, it transpired today that the trade-in rather than the direct sale method has been adopted.

**Gun Transfers Arranged.**

The administration has completed plans to have the United States Steel corporation take over stocks of old guns and ammunition that originally cost $200,000,000 and credit the government with about $50,000,000 for it as part payment on prospective munitions orders by the army. The steel corporation then will sell the war supplies to the allies.

Edward R. Stettinius Jr. recently resigned the board chairmanship of the steel corporation after he had been appointed a member of Mr. Roosevelt's advisory defense commission. It was explained that arrangements for the steel corporation to serve as the clearing house for the armament transfer program was decided on because of its facilities for handling such a deal with the utmost dispatch.

**Cites Ruling on 1919 Law.**

At his press conference President Roosevelt cited a ruling by Francis Biddle, acting attorney general, who held that under an act of July 11, 1919, the secretary of war has authority to sell surplus materials directly to foreign governments. Mr. Roosevelt disclosed, however, that he had requested special legislative authority to dispose of the surplus ordnance equipment by exchanging it to private manufacturers for credit on new equipment. Under this arrangement, the manufacturers would sell the old equipment to the allies.

An act of 1921 authorizes the war and navy departments to trade in airplanes for credit on new equipment and a 1926 law authorizes the exchange of deteriorated ammunition for new ammunition. Altho ordnance may be sold directly to private purchasers or foreign governments, there is no law authorizing the trade-in procedure.

**Prefer Trade-In Program.**

War department officials said they preferred to trade in the old equipment, instead of selling it directly to the allies, because any money received from such sales would go directly into the treasury and would have to be appropriated before the war department could use it.

Another explanation in congress was that the administration preferred the trade-in procedure as a subterfuge to circumvent international law. In the senate debate on the Pepper resolution yesterday, Senator Josiah W. Bailey [D., N. C.] read various extracts from treaties and conventions to which the United States is a party indicating that the sale of munitions to the allies is unlawful.

**Reveal Earlier Request.**

Following President Roosevelt's White House announcement, it was learned the administration requested authority to circumvent the legal restrictions with respect to world war ordnance four days ago. While the senate was shadow boxing over the Pepper resolution, an administration trial balloon, Senator Morris Sheppard [D., Tex.], chairman of the military affairs committee, had pasted a typewritten amendment on his private copy of a bill which still is pending in the senate. It provides for "the exchange of deteriorated, unserviceable, obsolescent, or surplus equipment, munitions, and supplies for other equipment, munitions, and supplies of which there is a shortage."

The pending Sheppard bill contains various authorizations for the expansion of the national defense program and suspends during the next fiscal year the statutory limit on army airplanes. Asked why the senate had not heard about the typewritten amendment, Senator Sheppard replied:

"O, it does not appear in the printed copies of the bill."

Later he said it was drafted by the army general staff, that it had not been considered by the military affairs committee, and that he would offer it from the senate floor before final passage of the bill. He received the amendment, he said, on June 3.

There were many ironical remarks in congress about the sudden discovery of a surplus airplane problem, only two weeks after testimony by war and navy department officials that the army has a total of 1,200 fighting planes and the navy 1,367.

**Senators Give Views.**

Senators' comments on the armament transfer deal follow:

**Rush D. Holt** [D., W. Va.]—It is a trial balloon to see how far they can go to get us in this war. If they get away with this without protest they will send the ships over next. After that it is just a question of time until your sons, not theirs, will follow to man the planes and the ships.

**Walter F. George** [D., Ga.]—Things are moving so rapidly, changing from hour to hour, that it is difficult to keep up with the developments. I have always interpreted the law as authorizing the United States to sell its surplus war supplies and munitions.

**Homer T. Bone** [D., Wash.]—There seems to be a very evident effort in many quarters to thrust us just as far toward war as possible without plunging over the precipice. The situation is menacing and may lead to involvement if we aren't careful.

**Burton K. Wheeler** [D., Mont.]—The attorney general of the United States has ruled that under a law of July, 1919, it would not be a violation of international law for us to sell the allies a large supply or rifles, 75 mm. guns and ammunition officially labeled as "obsolete" war stocks. They are not to be sold directly to a belligerent but will be transferred to munitions makers in this country who will in turn sell them to the allies. We are thus doing by indirection what we would not do directly and what the senate foreign relations committee has in effect said we should not do when it voted 19 to 2 against the Pepper resolution to do this very thing.

## *Safe in England*

Two soldiers of the British expeditionary force sipping beer as they arrived in London by train after being rescued from Flanders.

[Acme Photos.]

Among the rescued soldiers were these bearded Frenchmen, looking at London from train window.

## *MECHANICS TOIL ON U. S. BOMBERS GOING TO ALLIES*

Buffalo, N. Y., June 7 (AP).—Mechanics swarmed over 50 United States navy warplanes concentrated at the Buffalo airport tonight, conditioning them for delivery to the allies at a time and under conditions veiled in official secrecy.

The planes, dive bombers one to three years old, are being turned back to the manufacturer, the Curtiss Aeroplane division of Curtiss-Wright, for resale to the allies. Burdette S. Wright, Curtiss Aeroplane vice president, and other company officials declined to say when and how the bombers will be started on their way to Europe.

The Bombers were flown here from five naval reserve bases and various midwestern points where they were being used for training of naval reserve officers. Because of their limited cruising range, well under 1,000 miles, they will have to be transported overseas by ship.

An additional police guard was ordered around the huge Curtiss hangar at the airport, within and just outside of which the bombers are lined up.

# SAVE DEMOCRACY BY AVOIDING WAR, WHEELER PLEADS

## U. S. Intervention Assailed at Peace Conclave.

Washington, D. C., June 7 [Special]—Opposition to United States participation in the war and to the "war trend" of American foreign policy was registered here today by more than 300 delegates from 19 states.

The delegates attended an anti-war mobilization meeting called by national peace organizations. They were addressed tonight by Senator Burton K. Wheeler [D., Mont.], representative usher L. Burdick [R., N. D.], Norman Thomas, Socialist party leader; O. K. Armstrong, a member of the foreign relations committee of the American Legion, and others.

In resolutions adopted today and the addresses delivered tonight, American "intervention" was condemned.

**Wheeler Assails Hysteria.**

Senator Wheeler, asserting that "a mad hysteria today grips many of our people," warned that the cause of democracy would be lost, not served, if the United States entered the war.

"We are told that Europe is on fire—that we should help put out this fire before the wind shifts and the fire reaches us," he said. "I want to do everything possible to help put out that fire. I want to do everything to help the allies stamp out the brutal forces which seek to dominate Europe and perhaps the world. But by setting the United States on fire we will not help put out the fire in Europe."

Saying he had been referred to as an isolationist, the Montana senator declared that "what people really mean when they call you an isolationist is that you no longer consider this country a British colony—or that you are some one who doesn't want to see the youth of our country killed and maimed on the battlefields of Europe."

**Advises War Advocates.**

"There are many people in this country," Wheeler added, "who feel we should enter the war now. To all these, I say—you personally can go. Go to Canada and join the allied forces, or volunteer here for ambulance service abroad, or go to Germany if you want to fight for Hitler."

Wheeler asserted democracy could best be served by building a strong, healthy, and prosperous nation in the United States.

"In this war as in the last war," he said, "the victors will be the horsemen of the Apocalypse—famine, disease, and death. Starvation and poverty will hold sway thruout Europe. If Hitler wins he will have the same problems that the allies will have if they win—feeding hungry populations—endeavoring to prevent great revolutions from sweeping thru the conquered countries. These problems will be more than sufficient to occupy Hitler or the allies.

"Let us face the realities instead of bogey stories about air bases from which giant hordes of planes will bomb New York, St. Louis, and New Orleans."

**Burdick Urges Sanity.**

Representative Burdick, declaring that "this nation is in no position to tell others what to do or to assist them in their wars when we are unable to stop their wars," joined Wheeler in an appeal to "beware of war hysteria," which, he added, is being "generated in this country as rapidly as public opinion can be created."

Armstrong expressed the conviction that American "involvement in the wars now raging in the world is not inevitable and must not occur."

Thomas urged a five point program of action which included assumption of responsibility for care of refugees and protection at home of our civil liberties, "which already have suffered from war hysteria."

## *Britain Gains in Air*

How Great Britain's production of airplanes and airplane engines has increased since Germany invaded the Netherlands and Belgium, according to Lord Beaverbrook, minister of aircraft production.

The percentages of increase in repairs of airplanes and airplane engines during the same period, according to Lord Beaverbrook.

## *WAR DEPARTMENT ACQUIRES THREE BOMBING RANGES*

Washington, D. C., June 7 (AP).—Secretary Harry H. Woodring announced today the war department had started acquiring land in the far west for three bombing ranges. To be used by west coast bombarding groups, the ranges will be near Sacramento, Cal., Wendover, Utah, and Tonopah, Nev.

Arrows locate towns near new bombing ranges.

The largest will be near Wendover and will cover more than 5,800 square miles; the Tonopah tract about 5,400 square miles, and the Sacramento range 4,500 acres.

Woodring said the Wendover area is about 4,000 feet above sea level, and consists of the bed of a dry lake. The Tonopah site lies at a general altitude of 6,000 feet above sea level. The tract, a part of the public domain, is wasteland. The Sacramento range is about 15 miles east of Sacramento and adjoins Mather field, which was established in the world war to train pilots.

## *Rumania Puts One Month Ban on Export of Corn*

BUCHAREST, Rumania, June 7.—The government today placed a one month prohibition on the export of corn.

# BRITAIN'S PLANE MAKERS REPLACE FLANDERS LOSS

## 'World's Biggest Bomber' Now Being Built.

LONDON, June 7 (AP).—Britain has more than made good her air losses in the battle of Flanders and has started building "the largest bomber in the world," Lord Beaverbrook, publisher and minister of aircraft production, declared today.

British factories, working incessantly to fill the royal air force's tremendous orders, turned planes out faster than they were lost during the three week Nazi drive across the Low Countries and northern France, Lord Beaverbrook asserted.

The new bomber, he said, has been tested successfully and is in production.

**Plane Output Up 62 Per Cent.**

He added that the increase in Britain's aircraft output per week since May 11, the day after Germany invaded Holland and Belgium, has been 62 per cent more planes per week, 33 per cent more engines per week, 186 per cent more planes repaired, and 159 per cent more engines repaired.

Lord Beaverbrook was unable to disclose production figures upon which these percentages were based. As for German figures, he was more specific.

"I believe they have 11,675 aircraft, that they have 16,000 pilots of whom 12,000 have had recent training," he said. "I believe that the number of their troop carriers is 505, and that these are able to carry 40 men or more each."

**Can Transport 25,000 Men.**

It was suggested to him that this would indicate an ability to carry about 25,000 troops, since some carrier planes transport 52 men. Beaverbrook nodded assent.

The minister said it would be about correct to say that two-fifths of Germany's planes are combat or front-line planes.

Of American planes, he said, "we will take and do take all we can get from America and will take more if new American sources develop." He spoke highly of the American Lockheed, called the Hudson here.

**Located Prison Ship.**

It was a Hudson, he said, which located the German prison ship Altmark, from which about 300 captive British merchant seamen later were rescued. He called the Hudson the enemy of the Dornier 18, particularly, and said one returned from a flight of more than 375 miles with 73 shrapnel holes in it.

Hurricanes, a type of British fighter, are being delivered from Canada, Lord Beaverbrook disclosed. He indicated numerous deliveries from America, but said he was unable at the moment to give figures.

The new Defiant fighter, which made its debut during the Flanders batle, has proved "immensely successful," Lord Beaverbrook declared, and already has accounted for 63 German planes definitely destroyed and 78 "believed" destroyed.

Lord Beaverbrook said his son, John William Maxwell Aitken, 30 year old squadron leader in the royal air force, has praised the British planes.

"I call him every morning before he goes out to fight and he calls me every evening after he has returned," Lord Beaverbrook said.

## SENATOR VAN NUYS OPPOSES 3D TERM FOR ANY PRESIDENT

Washington, D. C., June 7 (AP).—Senator Van Nuys [D., Ind.] announced today he would reject an invitation from Indiana party leaders to be one of the state's delegates to the Democratic national convention if the delegation were instructed to support President Roosevelt for a third term.

"I am not opposed to President Roosevelt, but am unalterably opposed to a third term for any man, regardless of who he is," Van Nuys told a reporter.

Election of Mr. Roosevelt for a third term, the senator said, "would break down one of the last traditional strongholds of our form of government."


GUARANTEED SATISFACTION

*MANHATTAN SHIRTS
as cool and airy as your screened porch
$2

When you wear this shirt it's almost like carrying an air-conditioning unit right along with you. This cool white shirt is so screen-like it lets in every breath of air—and it's smart, too. If you want cool comfort this summer—here's the answer. They're grand gifts for Father's day, too.
Other Manhattan shirts to $5

Manhattan pajamas $2
*Made by the Manhattan Shirt Co.

2 hours free parking at Palmer House garage, Quincy near State, with every purchase of $1 or more

MAURICE L ROTHSCHILD
State at Jackson



BASKIN

Put Pop on a pedestal
Father's Day

His 2 initials

with a DUO-GRAMMED
DESK CLOCK
by SWANK

Picture this handsome clock on dad's desk at the office as he proudly says, "It's a Father's Day gift—and it's *mighty useful for traveling, too.*" This Desk Clock is set in a *genuine* tan pigskin case that folds up like a cigarette case . . . is duo-grammed by Swank with his *two initials* . . . looks like a lot more than this modest price . . . $5

DUO-GRAMMED
CIGARETTE CASE
Personalized with his two initials in a modern design . . . made of genuine tan pigskin . . . holds 20 cigarettes. $2.50

DUO-GRAMMED
PIGSKIN WALLET
Another Swank masterpiece that will carry his two initials. Includes identification folder with card pockets. $2.50

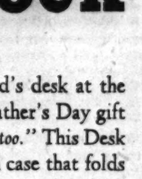

IF YOU ORDER BY MAIL
Baskin, 133 S. State Street, Chicago—Please send me
_____ Desk Clocks at $5 each
_____ Cigarette Cases, at $2.50 each
_____ Pigskin Wallets, at $2.50 each
Initials (2) _____
NAME _____
ADDRESS _____
Cash ☐ Charge ☐ C.O.D. ☐

BASKIN
2 STORES
Home of Hart Schaffner & Marx Clothes
133 S. STATE ST. • CLARK at WASHINGTON



REMEMBER — FATHER'S DAY IS JUNE 16TH

PALM BEACH TIES
perfect mates for breezy summer clothes
$1

Weather doesn't come hot enough to upset the pleasant disposition of these Palm Beach ties. Their frosty colorings are cool—they knot and drape beautifully—and wear long and well because of their four-fold construction. They're washable and fully guaranteed. Choose a half dozen for yourself — and buy them for Father's day gifts

2 hours free parking at Palmer House garage, Quincy near State, with every purchase of $1 or more

Maurice L Rothschild
State at Jackson



AT STATE & RANDOLPH STORE ONLY

Your Fortune awaits You at
WALGREEN'S
STATE & RANDOLPH
"THREE WAY"
$1.00 FORTUNE TELLING CARDS
10¢ PER DECK COMPLETE

● MYSTIFY YOUR FRIENDS
● AMUSE YOUR FAMILY
● FASCINATING!
● INTRIGUING!
● SIMPLE TO OPERATE

FULL DIRECTIONS WITH EVERY GAME

DECK OF 30 CARDS
YOUR HOROSCOPE CARD
YOUR LUCKY NUMBER
ALL 3 FOR 10¢
SPECIAL INTRODUCTORY OFFER
(NONE SOLD BY MAIL)

Walgreen Drug Store
AT STATE & RANDOLPH STORE ONLY



YOU WOULDN'T BELIEVE IT...

Elmer Schmaltz of Pique, O., has the largest collection of wrong telephone numbers in the United States.

We Have Your Number

When you want your favorite dish. You'll find it on our menu. For example: Ricketts' original little thin hot cakes, fresh strawberry waffles and Tower Town sandwiches have often been imitated but never duplicated.

RICKETTS
That POPULAR Restaurant
at the Watertower
103 East CHICAGO



THE NEIGHBORS By George Clark

"For days we've talked of nothing but her birthday party, and YOU didn't know what the cakes and cookies were for."

# THE NEW DEAL CANNOT DEFEND US, SAYS DEWEY

## It's Incompetent as Ever, He Warns Nation.

Charleston, W. Va., June 7 [Special].—America cannot rely on the hope that the New Deal administration can muddle thru the present critical period, Thomas E. Dewey declared in a speech here tonight.

"Since the crisis became acute," he said, "the administration has fumbled with national defense just as it fumbled for seven years with national recovery. Our national responsibility must not be left in the hands of our Chamberlains."

**Addresses Big Rally.**

The candidate for the Republican nomination for President gave his talk before a large G. O. P. rally. The meeting was under the sponsorship of the West Virginia members of the Republican national committee and the officers of the West Virginia Republican central committee.

Dewey warned that America already has lost precious time that should have been spent strengthening our national defense. Coupled with this in making the situation serious, he said, is that we face the tremendous task with our national finances strained and an industrial system that has been systematically sabotaged by government policy.

**Unfit, He Charges.**

He said the country realizes that the New Deal administration is unfitted for the task that confronts it.

"In the whole cabinet there is scarcely any industrial experience," Dewey asserted. "The administrative record of most of the cabinet is pathetic. Its outstanding characteristic is an appetite for partisan political activity."

### EXCERPTS FROM SPEECH

Following are excerpts from Dewey's speech, as prepared for delivery:

"The American nation is entering upon one of the most critical periods in its history. It is imperative that we so strengthen our armed forces that no aggressor will dare to shatter the peace of the western hemisphere.

"My message to you today is: Vigilance is the price of safety.

"Here in America precious time has already been lost. We cannot rely upon the hope that our administration will muddle thru. Our national responsibility must not be left in the hands of our Chamberlains. America must have an administrative organization in Washington competent to carry out our national defense program swiftly and surely.

**Calls Action Fumbling.**

"To what extent have we such an administrative organization now?

"The actions of this administration during the last month must be weighed with the greatest of care. Since the crisis became acute the administration has fumbled with national defense just as it fumbled for seven years with national recovery.

"Now we must do at top speed what we should have been doing in orderly fashion during the last seven years. We must now multiply our industrial capacity over night. And fate leaves us for seven all-important months in the hands of men whose whole public life has been devoted to restricting our industrial output.

"Now that the situation has become critical; now that our people from one end of the country to the other are aroused to the need for strengthening America's armed forces, what sort of leadership does this administration offer?

"On May 16 President Roosevelt went before the congress of the United States to ask for additional appropriations for national defense. He asked for $1,182,000,000. He called for a program that would provide us with 50,000 military airplanes. He called for an industrial capacity to produce 50,000 airplanes a year.

**"Obviously a Makeshift."**

"The program that the President presented to congress was obviously a makeshift, hastily thrown together to catch up with the popular demand for action. Yet congress realized the need for speed and promptly took steps to furnish the required funds.

"The country appreciated the necessity for increased expenditures. But it began to ask whether this money was to be effectively used, or whether it was to be expended in the same wasteful manner as the 60 billion dollars which has already run thru the fingers of the New Deal spenders.

"There has probably never been a time in our history when the country has been so alert to the necessity for vigilance. The spontaneous desire to rally to national defense was immediately followed by a sobering realization. The country realized that this administration was utterly unfitted to the task that had been thrust upon it. In the whole cabinet there is scarcely any industrial experience. The administrative record of most of the cabinet is pathetic. Its outstanding characteristic is an appetite for partisan political activity.

**The Outside Experts.**

The President said that he would call to Washington a number of industrial and other experts. But he gave no indication that these experts would be given authority to carry out the defense plans. The country feared that industrial leaders were not to be placed in charge of the industrial production with authority to get it done.

"These fears were confirmed on the next day by the President's secretary. He told the press: 'They will come in not to supersede, but to work with, advise with, and coördinate with the officers of the government.' Industrial production was to be handled by proxy.

"As further confirmation of the country's fears, it was reported that industrial mobilization would be in the hands of the secretary of commerce, Harry Hopkins. This would have been as misplaced an assignment as was ever made by a President of the United States. The greatest industrial effort in our history intrusted to a man who had had no industrial experience whatever! Worse than that, a man who had been for seven years a leader of the New Deal war on industry!

**"Alarm and Resentment."**

"But the alarm and resentment of the country found prompt expression. The country demanded in unmistakable terms that the administration place the national defense program in the hands of competent men.

"Finally, but grudgingly, the New Deal gave in. On May 28 the President announced the appointment of an advisory commission on national defense, with seven members, two of whom were industrialists who were to devote their whole time to national defense. At first these advisers were to be subordinate to cabinet officers. It was not until May 31 that, again in response to the pressure of a now thoroly awakened public opinion, the President made the advisory commission directly responsible to himself.

"Once again the New Deal has shown its temperamental inability to follow a straight road toward a national goal. It has preferred to dawdle along the way, picking political daisies until prodded from behind by public opinion.

"The whole course of the preparedness program is a triumph for alert and intelligent public opinion. The New Deal has reluctantly retreated day by day from its objective of complete partisan control. It has at least promised to permit competent men to do the job that has to be done.

**He Fears "Ham-Stringing."**

"But we have seen too often how able administrators, invited into the councils of the New Deal, have been ham-strung by the politically minded advisers who surround the President. The gains that have been made in the past few weeks have been achieved only under the insistent pressure of public opinion. They will be held only by constant vigilance on the part of the people.

"The nation must continue to call a halt on each partisan move of the administration. By sheer pressure of public opinion it must compel the administration to permit the production of the equipment necessary to national defense. Our only safeguard in an hour of danger is the continued unceasing alertness of the people of this country. That unceasing alertness is the price of our national survival. Eternal vigilance is the price of safety."

## TERRY AND THE PIRATES—TIP ON A PIP'S TRIP ON A SHIP

BOXES COME FLOM SHORE
HMMM!
WHAT'S ALL THIS? ...GOT MY NAME ON IT!
CLOTHING, LODDIE! YE MUST LEAVE YERE STUFF FER DISINFECTIN'!
YEAH—BUT WHAT'S THE GAG? THIS IS GOOD MATERIAL! —WHERE DID IT COME FROM?
I WOULDN'T BE KNOWIN'! ...PERHOPS CHRISTMAS COMES EARLY IN THESE PARTS!
MEANWHILE:
GOT ANYTHING FOR ME THAT WON'T BE SLICED UP FOR BALONEY BY THE BRITISH CENSORS?
YOU YANKEE JOURNALISTS ARE BLAWSTED PERSISTENT! HERE'S AN ITEM THAT SHOULD THRILL YOUR MILLIONS OF READERS IN THE UNITED STATES... THAT ODD MISS SHERMAN DISEMBARKS WITH A PAHTY OF REFUGEES TODAY!
6-8

## HAROLD TEEN—WILL HER TRUMP CARD TAKE THE TRICK?

YES, HAROLD, THERE IS SOMETHING YOU CAN DO TO KEEP ME FROM BEING DEPORTED AND SAVE ME FROM FACING A FIRING SQUAD!
WHAT IS IT, SENGA?
YOU CAN MARRY ME—
MARRY YOU?!?
CARL ED.
6-8

# SECOND CRUISER DISPATCHED TO SOUTH AMERICA

## Wichita Follows Quincy on Patrol Mission.

[Chicago Tribune Press Service.]

Washington, D. C., June 7.—With the dispatch of a second cruiser to South American waters, the United States today apparently had adopted a policy of patroling the coasts of Latin America against trouble from without and within.

Secretary of the Navy Charles Edison ordered the heavy cruiser Wichita to South American ports. Last Friday the Quincy left for Rio de Janeiro and other South American ports. The state department indicated that other American ships might follow to form a "good will" patrol of that continent.

**Called Friendly Visit.**

While the trip was described in official circles as nothing more than "a friendly visit," the move was regarded by informed observers as an effort to give Latin American nations moral support in their campaigns against "fifth column" threats and to accustom southern neighbors to a patrol of American warships.

The move, it was said, will bring South American nations to look upon the United States as their protector and build a desired big brother rôle, which may have vast military importance should any South American nation be invaded and the United States prepare to go to its defense.

**Sister Ship of Quincy.**

The Wichita is the newest of the navy's 10,000 ton cruisers and like its sister ship, the Quincy, had been in Atlantic service in the neutrality patrol. Both vessels carry nine 8 inch guns, eight 5 inch guns, four planes, and a complement of 561 officers and men.

Both ships are expected to visit Montevideo, the capital of Uruguay, where Nazi activity is reported to be more intense than in any other South American nation. The Nazis also are active in Brazil, whose capital the cruisers are to visit.

It is expected that other cruisers will follow the Wichita and Quincy in relays, so that the United States will have, in effect, a constant patrol in South America.

### *Nebraskan in British Air Force Made Group Captain*

LONDON, June 7, (AP).—Royal Air force promotions today listed S. D. Culley, born in Omaha, Neb., promoted to group captain from wing commander. He is a holder of the distinguished service order.

Clearance Sale!
COATS
DRESSY & SPORT
at cost or less
COATS Up to $16.50—Now... $7.50
COATS Up to $19.75—Now... $10.00
COATS Up to $29.75—Now... $15.00
LEEDS, Inc.
222 North Michigan Ave.
½ Block North of Lake St.

THE CORONA
GRAND AV. AND RUSH ST.
TRY OUR SPECIAL STEAKS
with Potato & 1 Vegetable
Tenderloin Steak $1
Sirloin Steak $1
Harry's Special Steak 1.50

## TEST YOUR HORSE SENSE

BY DR. GEORGE W. CRANE.

Here is the first instalment of my Test for the Boy Friend; so save it for your scrapbook. The specific likes and dislikes of 1,187 unmarried girls and women were obtained by private interviews. They spoke frankly, and revealed things they often would never have told their boy friends. Under Demerits are listed their componest criticisms, not of men in general, but of their own fiancés. Under Merits are the commonest virtues which they mentioned. Subtract your Demerit total from your Merit total to obtain your net score and interpret it according to the norms below.

| DEMERITS | MERITS. |
|---|---|
| 1. Too fresh. Tries to "paw" a girl. [6] | 1. Generous with his money but not a splurger. [6] |
| 2. Boasts about his other girls. [30] | 2. Frequently compliments girl on her looks, clothes, cooking, etc. [30] |
| 3. Pouts or sulks if he cannot have his own way in everything. [6] | 3. Uses good English with a minimum of slang. [6] |
| 4. Tactless and blunt. Does not make friends easily. Irritates people. [30] | 4. Has high ideals and firm convictions about right and wrong. [30] |
| 5. Too introvertive. Dislikes double dates, parties, and social affairs. [6] | 5. Lets girl drive his car, or teaches her how, if she is a novice. [6] |
| 6. Toots horn in front of girl's home instead of coming to the door. [6] | 6. Gives girl presents which are appropriate or useful. [6] |
| 7. No business ability. Can't hold on to his money or a job. Usually broke. [30] | 7. Is well read. Can discuss current events in addition to athletics. [6] |
| 8. Always trying to say things which will shock people. A grandstander. [6] | 8. Likes a wide range of foods. Not a finicky eater. [30] |
| 9. Tries to put on airs. Is affected in his speech. Snobbish. [6] | 9. Looks directly at a person when talking. Not shifty in gaze. [6] |
| 10. Cynical. Believes that everybody is bad until proved otherwise. [6] | 10. Always has entertainment well planned. Seldom asks "Where'll we go tonight?" [6] |

**Score yourself as follows: 0-27, very poor; 28-43, poor; 44-61, average; 62-80, superior; 81 and up, very superior.**

[Copyright: 1940: By The Chicago Tribune.]

## *GLENVIEW FIELD SUPPLIES SEVEN SCOUT-BOMBERS*

Seven Curtiss scout-bomber biplanes from the naval reserve air base at Glenview were flown to the Curtiss company's plant at Buffalo, N. Y., yesterday. The ships are identical with others that have been traded to the Curtiss company by the navy and presumably are part of a group of 50 of these planes that are to go to the allies.

At the air base here it was said that orders to ferry the planes to Buffalo had been received on Thursday. Reserve pilots accompanied by enlisted crew-chiefs made the flight in formation to the factory.

The airplanes are obsolete types of navy dive bombers, with 840 horse power Cyclone motors, retractile landing gear and ranges of 741 miles at a cruising speed of 200 miles an hour. Top speed of the ships was 249 miles an hour, according to the Curtis company. Their performance approximates that of the German Stuka dive bombers that have played such important rôles in the Nazis offensives in Poland, Norway, Holland, Belgium and France.

## *THE PRESIDENT IMPLIES HE'S FOR 'MUST' DRILLING*

[Chicago Tribune Press Service.]

Washington, D. C., June 7.—President Roosevelt today gave by implication his indorsement to compulsory military training for all American youths.

At his press conference he was asked if he had read an editorial in the New York Times urging such a step. He replied that he had read only the first paragraph but he had liked that.

The first paragraph of the editorial said:

"The time has come when, in the interest of self-protection, the American people should at once adopt a national system of universal compulsory military training. We say this as a newspaper which has never before believed in the wisdom of such a policy in time of peace. We say it because the logic of events drives us remorselessly to this conclusion."

## *WM. GREEN ASKS LABOR-INDUSTRY PEACE, FAIR PLAY*

### *Urges Action Against Traitor Groups.*

A large crowd in the Coliseum last night heard William Green, president of the American Federation of Labor, plead for industrial-labor peace and demand that the organized treachery of foreign fifth column activities be stamped out.

The meeting, sponsored by the Chicago Union Labor Post of the American Legion, was called that Chicago labor, American Legion members, and Chicagoans generally might reaffirm their faith in Americanism. Green, John Fitzpatrick, president of the Chicago Federation of Labor, and Patrick Sullivan, president of the Chicago Building and Trades council, were given Legion Americanism awards.

**Urges Fair Play in Industry.**

"At a time like this industrial conflict would be stupid and dangerous," Green told the meeting. "We urge employers and employés alike to be calm and patient. We appeal to them to be governed by fair play in human relations in industry.

"American labor does not want strikes. It wants work. American employers do not want strikes, they want to produce. Let both sides follow the just and peaceful policy of collective bargaining in the settlement of any difference that may arise. That is our prayer and that is our purpose."

He pledged the service of labor to the promotion of a preparedness program, and then turned to a discussion of subversive activities.

**Time for Drastic Action.**

"The American Federation of Labor believes that the time has come for drastic action against traitors in our midst," Green said. "The communist party and the Nazi bund must be outlawed.

"No political, social, fraternal, or labor organization which is financed in part or in whole by a foreign government should be permitted to function in the Western hemisphere."

Green declared that communist and Nazi organizations are carrying on vicious campaigns of antagonism against the United States in Mexico, Cuba, Central America, and South America. In the United States, he said, the same organizations, on orders from Moscow and Berlin, flood the country with propaganda and keep up a constant din about the need of maintaining civil liberties.

**Would Destroy All Liberty.**

"The more fervently we believe in civil liberties," he continued, "the more searchingly we should question the present day abuses of civil liberties. The true defenders of civil liberties should recognize that propaganda emanating from communists and Nazis is designed to dupe them into becoming stupid accessories of a revolutionary process which would destroy all liberty in America.

"If we continue to extend civil liberties to the fifth column, we are inviting them and encouraging them to wipe out civil liberties.

"Let us rather clean house in America of the enemies of Americanism that have crept in. Let us build armed defenses to protect our house against the aggressor who covets our possessions. Let us keep peace in our house if possible. And let us unite in America for the preservation of all that we hold dear, which can be summed up in one word—Americanism."

**Civilized Way of Life.**

Green defined Americanism as a civilized way of life that had come to mean opportunity.

The Legion award was presented Green and the others by Commander L. N. Bittinger of the Illinois department of the Legion.

The Coliseum meeting was preceded by a testimonial dinner for Green in the Stevens hotel. Two hundred Chicago labor delegates and American Legion leaders attended. Following the dinner 2,000 Chicago labor men and Legion members paraded to the Coliseum. Kenneth Anderson, Austin High school student and winner of the recent Legion state oratorical contest, was introduced at the meeting.

### *Patriotic Rally*

*(Story in adjoining column.)*

William Green (left), president of the American Federation of Labor, and John Fitzpatrick, president of the Chicago Federation of Labor, at Americanism rally sponsored by Union Labor post of the American Legion.

[TRIBUNE Photos.]

Kenneth Anderson of Austin High school, winner of oratorical contest sponsored by Illinois department of the Legion, speaking at the meeting.

### *Thomas B. McCabe Gets Defense Commission Post*

Washington, D. C., June 7 (AP).—The defense commission created by President Roosevelt announced today the appointment of Thomas B. McCabe, president of the Scott Paper company and chairman of the board of the Philadelphia Federal Reserve bank, as an assistant to Edward R. Stettinius Jr., member of the commission.

**RECOVER BODIES FROM LAKE.**

Walker, Minn., June 7 (AP).—The bodies of two Cherokee, Ia., men, Ralph Downing and Dr. J. A. Underberg, who drowned in Leech lake May 28 when their boat burned apparently following a gasoline explosion, were recovered today.

### Go to Church Sunday

*"Seek ye the Lord while He may be found, call ye upon Him while He is near."—Isaiah lv, 6.*

CHRISTIAN SCIENCE.

### CHRISTIAN SCIENCE CHURCHES

TWENTY-TWO BRANCHES OF THE MOTHER CHURCH, THE FIRST CHURCH OF CHRIST, SCIENTIST, IN BOSTON, MASSACHUSETTS, ARE IN CHICAGO.

Sunday service, 10:45 a. m. Twentieth Church, 10. Thirteenth Church, 10:30; Sixth Church, 11. Also afternoon or evening.

SUBJECT JUNE 9:

"God the Only Cause and Creator."

Sunday school for pupils up to 20 years. Wednesday evening meetings, 8 o'clock, include testimonies of Christian Science healing. [Also 12 noon at Seventeenth Church.]

Downtown Reading Rooms,

8 S. Michigan and 11 S. La Salle.

Each of the twenty-two churches maintains a free public reading room, where the Bible and authorized Christian Science literature may be read, borrowed or purchased.

Radiocasting.

Program Monday, Wednesday, and Friday, 7:30 to 7:45 a. m. WJJD (1130 k. c.).

Free Lectures

By Members of the Board of Lectureship of The Mother Church.

THURSDAY—Eleventh Church—8 p. m. By Elizabeth McArthur Thomson.

FRIDAY—Sixteenth Church—8 p. m. By Judge Samuel W. Greene.

## *IRELAND PASSES DEATH PENALTY FOR TRAITORS*

### *More Recruits Sought by Government.*

DUBLIN, Ireland, June 7 (AP).—Parliament today pushed thru all stages an emergency defense bill providing the death penalty for offenses against Irish military law.

The bill was passed in the senate after debate in which the government appealed for more recruits for defense forces and in which some members demanded conscription.

**I. R. A. Suspect Accused Anew.**

New charges of receiving $20,000 in United States money for use on behalf of the outlawed Irish Republican Army were filed today against Stephen Held, naturalized Irishman accused of sheltering a mystery enemy parachutist.

Police said the money, a portable radio transmitter, and a used parachute were found in Held's home May 24 in a search for the parachutist reported to have landed near Dublin.

Held denied knowledge of the radio set and parachute. He said they must have been left behind by a stranger who sought lodging at his house. His trial was set for June 21.

**Act on North Ireland Defense.**

BELFAST, Northern Ireland, June 7 (AP).—Premier Lord Craigavon returned today from defense talks in London and said he had been given "a free hand" regarding defense in Northern Ireland.

He said "Britain regards Ulster [Northern Ireland] as a Rock of Gibraltar."

**ADMITTED TO HIGH COURT.**

Belvidere, Ill., June 7 [Special].—Miss Blanche De Wolf, daughter of former Judge W. C. De Wolf of Belvidere and only woman lawyer in Boone county, has been admitted to practice before the United State Supreme court before which she appeared yesterday.

Riding Values for Nathan Goldblatt Sale

State St. Store Open Until 9 P. M.

Mail Orders Promptly Filled

Use Our Easy Time Payment Plan for Purchases Totaling $10 or more

Men's Riding Boots
English style moulded to fit calf and leg. Fully lined. Black or tan. Sizes 6 to 12. $5.95

Men's Riding Breeches
Whipcord. New high polo waist, full military side pegs; leather knees. Brown or tan. Sizes 29 to 42. $1.99

Men's Jodhpurs
Cavalry twills and gabardines. Hi-back; leather knees; military pegs. New colors. Sizes 29-40. $3.79

Men's Breeches
Cavalry twill. Zip front and legs. Leather knees. Full side pegs. Brown, London tan and teal blue. Regulars and longs. 29-40. $3.95

Complete Riding and Dude Ranch Apparel

GOLDBLATT BROS.
State St. Store Only
(State—Jackson—Van Buren)
8th Floor—South.

MAIL AND PHONE ORDERS FILLED—HAR 9000

Rothley
HAND-STITCHED SPORT JACKETS
$7.95
REGULAR $12.50 VALUE

These are the most luxurious feeling jackets you ever slipped your arms into—rich, soft quality you'd never believe possible at $7.95. As a matter of fact they're exact duplicates of jackets we formerly sold by the hundreds for $12.50. That's how fine they are

*Jacket on left in plain shades of cream, natural, light green, dark green, cocoa or rust—on the right in two-tone combinations of green and tan, blue and tan, natural camel and cocoa*

MAIN FLOOR AND SPORTSWEAR DEPARTMENT, FOURTH FLOOR

*2 hours free parking at Palmer House garage, Quincy near State, with every purchase of $1 or more*

MAURICE L ROTHSCHILD
State at Jackson

GUARANTEED SATISFACTION

New Crosby Square shoes of breezy Miami mesh
$5.50

This idea comes straight from the Lido—and Crosby Square has reproduced it perfectly—and at a price that's amazingly low for such quality. You can't beat it for cool comfort—smart style and super-wear value

*A large selection of Crosby Square sport shoes—$5.50 to $6.95—8th floor*

*2 hours free parking at Palmer House garage, Quincy near State, with every purchase of $1 or more*

MAURICE L ROTHSCHILD
State at Jackson

# NEW BILL ADDS OVER BILLION TO TAXPAYER LOAD

## Two Million More Will Help Pay It.

BY WILLARD EDWARDS.
[Chicago Tribune Press Service.]

Washington, D. C., June 7.—A far-reaching tax bill estimated to add 1 billion 6 millions of dollars to the revenues of the government was unanimously approved today by a house ways and means subcommittee. It is scheduled to be approved by the full committee tomorrow and passed by the house next week.

The measure calls upon nearly 16 million individuals to file income tax returns next March 15, by lowering the exemption of single persons from $1,000 to $800 and of married persons from $2,500 to $2,000.

Even tho personal exemptions and other deductions may exempt many from paying a tax, all persons with gross incomes of $800 and $2,000, respectively, must file a return. This is expected to include many WPA workers and other low salaried workers.

**Surtaxes Revised Upward.**

At present, income tax returns are filed by approximately 7,500,000 persons, of whom about 50 per cent pay taxes. Some 3,214,000 married persons and 5,122,000 single persons will be forced for the first time to file statements of their 1940 income next spring. More than 2,000,000 of these will pay taxes.

In addition the subcommittee drastically revised upward the surtaxes on net income beginning at $6,000 and extending to $100,000 a year. It left unchanged the present surtax of 4 per cent on net incomes between $4,000 and $6,000 a year and on incomes over $100,000.

The increased surtaxes and the lowered personal exemptions will produce an estimated $252,000,000 a year. To this will be added the flat 10 per cent increase on all income taxes approved by the subcommitte last week, approximately $25,000,000. The total increase in individual income taxes is therefore expected to be $277,000,000.

**Increase Corporation Rates.**

The subcommittee, in a last minute surprise action, also voted to increase corporation income taxes rates by 1 per cent, expected to yield, including the 10 per cent supertax, $77,000,000.

Under the present law, corporations with $5,000 yearly net income pay a 12½ per cent tax. This has been raised to 13⅛ per cent. Corporations in the $5,000 to $20,000 class will pay 15 per cent instead of 14 per cent. Those in the $20,000 to $25,0000 group will pay 17 per cent instead of 16 per cent, and those earning over $25,000 yearly will pay 19 per cent instead of 18 per cent.

The committee has already approved the flat 10 per cent increase on all income taxes, corporate and individual, and the increased excise taxes on gasoline, spirits, beer, cigarets and other commodities. These increases are expected to yield $652,000,000.

**Debt Limit Boosted.**

Representative Jere Cooper [D., Tenn.], chairman of the subcommittee, added the foregoing three amounts, $277,000,000, $77,000,000, and $652,000,000 to achieve the grand total of $1,006,000,000 as the expected yield of the new tax bill.

The bill also carries a provision for increasing the national debt limit from 45 billions to 49 billions of dollars and for the issuance of four billion dollars worth of "defense bonds" by the treasury to pay for the huge military expenditures of the administration.

The original bill contemplated the ear-marking of the new taxes to retire the defense bonds; in other words, to pay for at least four billion dollars of the defense program. Cooper said, however, that this stipulation was a matter for the full committee to decide.

**How Law Will Work.**

In attempting to make clear the changed income tax provisions tax experts cited a number of examples to show the increased tax various individuals will have to pay under the new law. Some of them follow:

1. A single man earning $800 a year and up must file a return which he never had to do before. His personal exemption of $800 and earned income credit of 10 per cent exempts him from paying a tax up to $880. If he earns $900 yearly, or $75 a month, he will pay the normal 4 per cent tax on net income of $20 or the purely nominal tax of 80 cents. It is the first time in the history of the United States, however, that a person earning such a low wage will pay an income tax. This provision will hit many persons on WPA, it was noted.

2. A single man earning $1,500 a year, or $125 a month, has a $1,000 personal exemption and a 10 per cent earned income exemption of $150 under the present law. He pays a $14.16 income tax under present law. Under the new law he has only a $800 personal exemption and earned income credit of $150. He will pay a $22 income tax, an increase of $7.84, plus a supertax of $2.20, an increase of $10.04.

3. A single man earning $5,500 a year now pays an income tax upon a net income of $3,950, just escaping the surtax brackets. His tax is $158. The lowering of his personal exemption from $1,000 to $800 under the new law will put him in the surtax brackets. He will pay the 4 per cent normal tax upon a net income of $4,150 plus 4 per cent surtax upon the $150 above $4,000, a total of $172, plus the 10 per cent supertax of $17.20, an increase of $31.20.

**Figures for Married Men.**

4. A married man earning $2,000 a year must file a return, which he did not have to do before. If he earns $2,750 a year, he pays no tax at present. His tax under the new law will be $20.90.

5. A married man earning $4,000 a year gets a $2,500 personal exemption and a $400 earned income credit at present. He pays the 4 per cent normal tax on net income of $1,100, or $44. Under the new law, he gets only a $2,000 personal exemption and a $400 earned income credit. He pays the 4 per cent normal tax on net income of $1,600, or $64, plus $6.40 supertax, an increase of $26.40.

6. A married man with two children earning $7,500 a year pays on a net income of $3,450 at present, deducting $2,500 personal exemption, $400 for each child, and earned income credit of $750. His tax is $138. His next year's tax will be $173.80.

**Higher Brackets Hit Hard.**

Committee members noted that the effect of the increased taxes upon those with moderate incomes is not severe. In the higher brackets, the increases will be substantial under the new law, they said.

For example, a married man receiving $25,000 a year pays a surtax of $2,240 at present plus the regular 4 per cent normal tax of some $900 after reductions, a total of some $3,100. Under the new law he will pay a surtax of $3,440 alone and his total tax will be about $1,700 more than this year.

Persons receiving $50,000 a year pay a surtax of $7,700 at present. The surtax under the new law will be $11,780. Those receiving $100,000 yearly pay a 55 per cent surtax at present, or $30,000. The surtax rate is 56 per cent under the new law, or $36,780.

## Proposed Income Surtaxes

[Chicago Tribune Press Service.]

Washington, D. C., June 7.—The following table shows the increased surtaxes on net income which a house ways and means subcommittee approved today. They are expected to yield an additional 252 million dollars yearly. Surtaxes under the present law and in the proposed law start on net incomes of $4,000 a year. They are imposed in addition to the normal 4 per cent tax on total net income. Net income is the amount remaining after personal exemptions, earned income credit, deductions for charity, etc., have been subtracted from gross income.

| Net income— | Surtax rate: Existing law— Pct. | Existing law— Total surtax on higher amt. | Proposed law— Pct. | Proposed law— Total surtax on higher amt. |
|---|---|---|---|---|
| $0 to $4,000 | .. | $... | .. | $... |
| 4,000 to 6,000 | 4 | 80 | 4 | 80 |
| 6,000 to 8,000 | 5 | 180 | 6 | 200 |
| 8,000 to 10,000 | 6 | 300 | 8 | 360 |
| 10,000 to 12,000 | 7 | 440 | 10 | 560 |
| 12,000 to 14,000 | 8 | 600 | 12 | 800 |
| 14,000 to 16,000 | 9 | 780 | 15 | 1,100 |
| 16,000 to 18,000 | 11 | 1,000 | 18 | 1,460 |
| 18,000 to 20,000 | 13 | 1,260 | 21 | 1,880 |
| 20,000 to 22,000 | 15 | 1,560 | 24 | 2,360 |
| 22,000 to 24,000 | 17 | 1,900 | 27 | 2,900 |
| 24,000 to 26,000 | 17 | 2,240 | 27 | 3,440 |
| 26,000 to 28,000 | 19 | 2,620 | 30 | 4,040 |
| 28,000 to 32,000 | 19 | 3,380 | 30 | 5,240 |
| 32,000 to 36,000 | 21 | 4,220 | 33 | 6,560 |
| 36,000 to 38,000 | 21 | 4,640 | 33 | 7,220 |
| 38,000 to 40,000 | 24 | 5,120 | 36 | 7,940 |
| 40,000 to 44,000 | 24 | 6,080 | 36 | 9,380 |
| 44,000 to 45,000 | 27 | 6,350 | 40 | 9,780 |
| 45,000 to 50,000 | 27 | 7,700 | 40 | 11,780 |
| 50,000 to 56,000 | 31 | 9,360 | 44 | 14,420 |
| 56,000 to 60,000 | 35 | 10,960 | 44 | 16,180 |
| 60,000 to 62,000 | 35 | 11,660 | 47 | 17,120 |
| 62,000 to 68,000 | 39 | 14,000 | 47 | 19,940 |
| 68,000 to 70,000 | 43 | 14,860 | 47 | 20,880 |
| 70,000 to 74,000 | 43 | 16,580 | 50 | 22,880 |
| 74,000 to 80,000 | 47 | 19,400 | 50 | 25,880 |
| 80,000 to 90,000 | 51 | 24,500 | 53 | 31,180 |
| 90,000 to 100,000 | 55 | 30,000 | 56 | 36,780 |
| 100,000 to 150,000 | 58 | 59,000 | 58 | 65,780 |
| 150,000 to 200,000 | 60 | 89,000 | 60 | 95,780 |
| 200,000 to 250,000 | 62 | 120,000 | 62 | 126,780 |
| 250,000 to 300,000 | 64 | 152,000 | 64 | 158,780 |
| 300,000 to 400,000 | 66 | 218,000 | 66 | 224,780 |
| 400,000 to 500,000 | 68 | 286,000 | 68 | 292,780 |
| 500,000 to 750,000 | 70 | 461,000 | 70 | 467,780 |
| 750,000 to 1,000,000 | 72 | 641,000 | 72 | 647,780 |
| 1,000,000 to 2,000,000 | 73 | 1,371,000 | 73 | 1,377,780 |
| 2,000,000 to 5,000,000 | 74 | 3,591,000 | 74 | 3,597,780 |

The table shows that the increased surtaxes are levied on persons receiving between $6,000 and $100,000 yearly net income. The surtaxes on incomes between $4,000 and $6,000 and on net incomes exceeding $100,000 remain the same as in the present law. To all surtaxes, as well as normal taxes, the 10 per cent supertax must be applied.

## U. S. DECREE BANS RADIO AMATEURS' MOBILE STATIONS

Washington, D. C., June 7 [Special.]—Supplementing its recent order prohibiting amateur radio communication with foreign countries, the Federal Communications commission today imposed an immediate ban on the use of practically all portable or mobile amateur stations operating in the United States and its territories and possessions.

Exceptions were made for stations using short range frequencies above 56,000 kilocycles and amateurs operating portable stations on June 22 and 23 in connection with field day tests of portable transmitters designed for special use in time of emergency.

Altho several thousand stations are affected by the order, the commission said they did not operate regularly. Any amateur licensed by the commission has been permitted to operate a portable station provided that advance notice is given the FCC in writing. The frequencies still permitted generally do not carry farther than the line of sight, the commission said.

## PLAN TO SET UP COUNTY BUREAU FOR TAX REFUNDS

County officials yesterday were studying plans to set up a tax refund bureau in the county treasurer's office to make refunds to all taxpayers for levies held illegal in the courts. At present only those taxpayers who protest the levies when they pay their bills are entitled to refunds.

Refunds could legally be made to all taxpayers only if authorized by new legislation, officials conceded. County Judge Edmund K. Jarecki said he thought most people would be willing to finance a refund bureau by paying a special tax such as 5 cents per $100 of assessed valuation, for its expenses.

Judge Jarecki said a system of refunds of illegal levies would result in prompter tax payments and fewer illegal levies. Tax preadjudication laws, designed to give all taxpayers a share in refunds of illegal levies have twice been held unconstitutional by the Illinois Supreme court.

**THIEVES TAKE $145 IN TOBBACCO.**

Ben Daidone, 1040 North Springfield avenue, reported to Woodlawn police yesterday that thieves took tobacco valued at $145 from his truck. Daidone is a driver for a tobacco company.

## Vacation Queen

EVELYN ANDREWS.

Miss Evelyn Andrews has been chosen as "vacation queen" of the Hawthorne works of the Western Electric company and will be crowned at a special ceremony Tuesday noon at the plant. Miss June Travis of the movies will attend.

## ARMY ARSENALS ORDERED TO RUN 24 HOURS DAILY

Washington, D. C., June 7 (AP).—Army arsenals have been ordered to operate where feasible on a full 24 hour basis, officials disclosed today, to speed the production of munitions. Maj. Gen. Charles M. Wesson, chief of ordnance, sent the order to commanders of the army's six ordnance manufacturing arsenals.

These establishments already employ more than 17,000 men and additional employés will be added locally as required.

Navy shipyards and other shore establishments were ordered put on a two shift, six-day-a-week basis last month.

The army order applies particularly to the arsenals at Watertown and Springfield, Mass., Watervliet, N. Y., Picatinny, N. J., Frankford, Pa., and Rock Island, Ill.

Officials said some departments of these plants already were working a 24 hour day, so that the new order extended a speeding up process which has been in progress for the last several weeks.

**MARRIED FOR 50 YEARS.**

Bloomington, Ill., June 7 [Special].—Mr. and Mrs. John F. Anderson of Bloomington will celebrate their golden wedding anniversary Sunday at the home in which they were married here. They will hold open house during the afternoon and evening.


MANDEL'S MANDEL'S MANDEL'S

Another Scoop! More of These Gay Young Fashions That Sold Out Twice!

"Gingham Girl" Dresses by Joan Miller

$3

Just 2 of a refreshing group of summer charmers — all Sanforized Shrunk so the shrinkage is less than 1%. Slide-fastened plackets.

A. "Checkadee" gingham in navy, black and red. 11 to 17. $3.

B. "Beau Catcher." Navy, red, black. Sizes 9 to 17. $3.

Many Other Joan Millers at $2 and $3.

Mail, Phone Orders Filled! Allow 10 Days for Delivery

MANDEL BROTHERS' Teenette Shop—Third Floor—State

MANDEL'S MANDEL'S MANDEL'S

Cool—Wrinkle-Defying

Dull Black Mat Rayon Jersey

$17.95

Summer dress drama in a wonderful, thin-textured jersey, soft and fluid... dull as charcoal. With beautifully draped neckline, interesting pockets, casual young lines. Also in brown and white. Sizes 12 to 20.

MANDEL BROTHERS' Pin Money Dresses—Fourth—Wabash

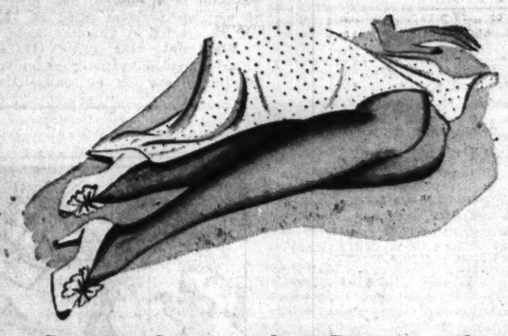

Down Goes the Price of PHOENIX HOSE

3 and 4-Thread Hose — Formerly 79c — 69c

With the Security Garter Zone feature (mercerized strip to minimize garter strain).

Vita-Bloom All Silk — Formerly 89c — 79c

Phoenix Vita-Bloom All Silk 3 and 4-thread sheers—processed for longer wear.

In Smart New Shades to Wear Now and All Summer

Mail and Phone Orders. Call State 1500

MANDEL BROTHERS' Hosiery—First Floor—State

"Just Enuf" Girdle in Frosty White!

Cool Eyelet Batiste by H. & W.

$3.50

Airy eyelet embroidered batiste that lets in every cooling breeze ...neatly fashioned with mesh elastic to smooth away plump hips and tummy. Corsette or stepin at $3.50.

MANDEL BROTHERS' Slimster Shop—Third—Wabash

Big Brims of Frost-White Rough Braid

$3.95

Bretons and shepherdess brims to dramatize you. Frosty white banded with black, navy, brown or coppertone. Very special at $3.95. Try yours today!

MANDEL BROTHERS' Millinery Salon—Fifth—State

Delettrez's Summer Formula

(A Cleanser-Beautifier for Dry Skin)

For a Limited Time at $1

This is a new, different skin cleanser that lubricates and beautifies as it cleanses. Specially recommended for dry skin . . . will aid in keeping your skin beautifully moist all summer long. Buy a large amount at this value price.

Mail, Phone Orders Filled. Call State 1500.

MANDEL BROTHERS' Toiletries—First Floor—State

MANDEL BROTHERS

MANDEL'S MANDEL'S MANDEL'S

Saturday Shoppers "Beat the Heat" at Mandel's!

Choose Air-Cooled Fashions in an Air-Cooled Store

Twin Stripes

Sleek Jersey—glamour-laden twin striped dress with broad leather belt, full skirt. Cool rayon jersey in navy, grey or copper with white. One of a jersey collection at $7.95. 10 to 18.

$7.95

Pin Money Dresses—4th—Wabash

Jr. Checks

Joan Miller dress in white rayon sharkskin and checked gingham, with cork pom poms, matching gingham 'kerchief. White with red or navy. Junior sizes 9-15. Orders within 10 days—call State 1500.

$4

Thrifty Fashion Shop—3rd—State

Summer Stars for Junior Chicagoans

"Bow Knot"—temperature-teaser in Cool Stream rayon. Very trick with its side lacings! Blue, aqua, green or luggage. 9 to 17. From a collection of Cool Stream dresses.

$7.95

Junior Chicagoan Shop—4th State

"Cutie Pie"—Dorsa's gingham and chambray alliance for Junior Chicagoans. Note the blouse-top, swagger skirt, elbow sleeves! Grey, blue, rose. 9 to 17. Exclusively at Mandel's.

$8.95

Junior Chicagoan Shop—4th State

# SUPERROAD LINK TO WEST URGED BY CIVIC GROUPS

## 10 Year Program to Curb Massacre Is Renewed.

BY HAL FOUST.

West side and west suburban civic organizations, at a meeting in the Oak Park club yesterday, renewed their advocacy for construction of a superhighway west from the loop to rural routes adjoining the built-up area. The meeting, sponsored by the Chicago Motor club, revived a 10 year campaign for this improvement, designed to curb the massacre on congested surface streets.

This campaign, with a popularity matured during the last decade, has been somewhat dormant since the Illinois Supreme court last February invalidated a financial setup enacted by the legislature last June. Public enthusiasm for the projects also was dampened by Chicago engineers becoming involved in ward politics.

**New Plans to Be Prepared.**

At this Oak Park rally, with Secretary Walter Kelly of the Garfield Park Business Men's association presiding, a committee headed by State Representative Arthur M. Kaindl (D., Chicago), was directed to prepare new engineering and financial plans for the west side superhighway. These will be presented to the Illinois highway department, the Cook county highway department, and the councils and boards of Chicago and its western suburbs.

A tentative location and design, presented at the meeting by James E. Bulger, a director of the motor club, call for an elevated structure to abut the existing earth embankment of the North Western railroad. The estimated cost is $27,500,000 for 11 miles, including terminal facilities downtown and on the west at about 25th avenue, Maywood.

**Warns Against Overcrowding.**

"The superhighway," said Emile Bloche, president of the Oak Park Optimists' club, "must not dump its traffic onto local loop streets that already are overcrowded. Nor must it dump traffic onto suburban residential or business streets."

"The superhighway," said Randall H. Cooper, secretary of the Oak Park Chamber of Commerce, "must extend thru the western suburbs to the rural roads. I've inspected the highways in the New York area and experience discredits an apprehension here that these super routes will depreciate adjacent realty."

Mayor John L. Brink of River Forest challenged this statement and said he believed River Forest would rather have the highway go thru some other town.

**Cites Decreased Hasard.**

"I don't think our main concern should be the effect of a superhighway on realty values," said Bulger. "Our primary interest is in saving lives.

"A west side route would save 18 fatalities and about 800 personal injuries annually. Daily, 42,000 cars would travel the 11 miles expeditiously, but with only 2 per cent of the hazard now encountered traveling slowly on the surface streets.

"I have a letter from Mayor Kelly notifying me that his newly reorganized Chicago Plan commission will meet next Tuesday. If it is the wish of this meeting, I'll present your appeal for a west side superhighway at that time."

He was authorized to speak for the west side and west suburban organizations.

# BATHE IN THE SUN, BUT NOT IN LAKE; IT'S 50 DEGREES

It's all right to trek down to the beaches on these hot summer days—but don't go near the water! This warning was issued yesterday by George T. Donoghue, general superintendent of the Chicago Park district.

Donoghue explained that, despite high temperatures in Chicago, Lake Michigan's temperature is only about 50 degrees. A plunge into the icy water may result in shock and heart failure. And even a good swimmer may be helpless if he is seized by a cramp.

"Most drownings at park beaches occur before the opening day—and most of those 'drowned' aren't really drowned at all," Donoghue said. "They die from shock to hearts that can't take it. So keep out of Lake Michigan until the official bathing season begins, which is usually no sooner than July 1."

# BAN DOWNTOWN PARKING STATION PERMITS 30 DAYS

A 30 day ban on permits for any new downtown parking lot, pending establishment of regulations on lots and the construction of parking lot buildings, was voted yesterday by a subcommittee of the council building and zoning committee.

The subcommittee, headed by Ald. James J. McDermott [14th], will make its recommendation to the building committee, which in turn is expected to ask for council action. Building Commissioner Richard E. Schmidt, said, however, that the order will go into effect immediately, pending the council action.

"The subcommittee does not intend to establish a monopoly for the present interests," McDermott said. "We feel, however, that the business needs regulation."

## Central Police Warned Again to Ban Gambling

Punch boards, bingo and "26" games in the loop district must stop, Capt. Thomas J. Duffy warned his policemen in Central station yesterday. The captain ordered the gambling devices and games cleaned out of the district several weeks ago but said he had received reports that they still are in operation in a number of places.

## Baseball Stars Entertain Patrol Boys'

(Story in adjoining column.)

[TRIBUNE Photos.]

Baseball stars, past and present, participated in a show given for safety patrol boys and girls in the W-G-N theater after a broadcast last night. Each of the boys in the picture is credited with having saved a life. Left to right: Stanley Burmeister; Bill Nicholson, right fielder of the Cubs; Victor McElhose, Babe Ruth, Rabbit Maranville, once manager of the Cubs, and David Velen.

# LASKER ESTATE BECOMES U. OF C. PICNIC GROUNDS

## Used by Student and Alumni Groups.

Another group of University of Chicago students today will have an outing at Mill road farm, the palatial 480 acre estate near Lake Forest which was given to the university last December by Albert D. Lasker, advertising executive and university trustee.

During the last month about 275 students, faculty members, alumni, and university employés have exploited the recreational possibilities of the $3,500,000 estate, and since the start of the annual alumni homecoming celebration last week and the coming of favorable weather there has been a large increase in those doing so.

**A Two Year Experiment.**

Mr. Lasker, in making the gift, specified that the university experiment with recreational and educational uses of the estate for two years. If at the end of this period the estate is not regarded as suitable for those purposes it may be sold.

So far university groups have put the estate mainly to recreational uses, altho Dr. Ezra J. Kraus, head of the department of botany, is at present conducting research in the greenhouses and cutting gardens.

Today's visitors will be members of the Anthropology club. During the coming week the class of 1920 will hold a reunion on the grounds, and regional alumni advisers and chairmen of alumni foundation committees will meet there. Other reservations include those of mathematical biophysics students, the dramatics group of the University Settlement league, the class of 1935, and Phi Delta Phi fraternity. The Western Junior Golf association tournament is to be held on the Mill Road golf course, considered one of the three finest in the country, from June 17 to 21.

**Two Classes Hold Reunions.**

Yesterday reunions were held on the estate by the classes of 1916 and 1917. Picnicking, party, and swimming facilities were employed. Those who make use of the farm can also use the log cabin, a shelter for picnickers; the recreation hall, available for meetings, dances, and parties; a playground, tennis courts, and baseball diamonds, and the farm house, which has been converted into a dormitory housing 20 persons.

Fees for use of facilities range from 10 cents for picnicking grounds, log cabin, or pavilion, to $50 for a dance in the rcreation hall. The swimming pool charge is 20 cents, while sleeping accommodations in the farm house may be had for 50 cents. University authorities have set 15 as the minimum size of any group using facilities for which a fee is charged.

# DENTIST IS FINED $300 ON CHARGE BY INSURANCE FIRM

Dr. Kordyjan Dowgialio, a dentist with offices at 838 North Ashland avenue, was fined $300 yesterday by Judge William V. Daly in Municipal court on a charge of obtaining money by false pretenses from the Zurich General Accident and Liability Insurance company, Ltd.

According to Assistant State's Attorney James A. Brown, Dr. Dowgialio sued the company for $22,000 under an insurance policy as the result of an auto accident in 1931.

His suit collapsed in the Superior court in 1939, the state said, after the company produced witnesses who testified that the dentist treated them without apparent injury during the time he claimed total disability.

# CANADA VISIONS HELP OF U. S. TO SMASH ENEMIES

OTTAWA, Ont., June 7 (AP).—Prime Minister W. L. MacKenzie King, reminding Canadians "how earnestly and vigorously the President of the United States has spoken in the name of humanity," declared tonight that "if new enemies oppose us, we may be sure that old and new friends will arise to help us."

The world-wide significance of the conflict is being realized in every land," he said in a radio address.

Replying to Prime Minister Winston Churchill's challenge earlier this week to the new world—to carry on the fight should Britain and France suffer reverses, MacKenzie King said Canada would accept its new responsibility.

## Red Cross First Aid Tests Passed by 50 City Firemen

Fifty members of the fire department have passed first aid tests and will be given certificates by the Red Cross, Fire Commissioner Michael J. Corrigan announced yesterday. The certificates will be presented Monday in the civil service rooms at the city hall.

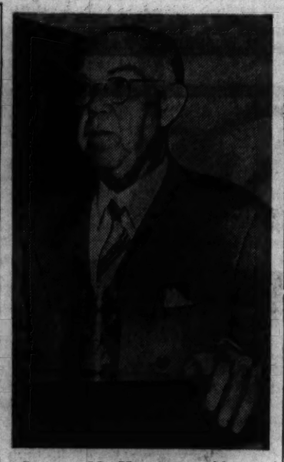

Charles M. Hayes, president of the Chicago Motor club, speaking on the program.

## OFFICIAL WEATHER FORECAST

The official forecast for today and tomorrow and yesterday's table of records follow:

INDIANA: Showers and thunderstorms, not so warm in north Saturday; Sunday partly cloudy to cloudy, probably showers in northwest.

LOWER MICHIGAN: Showers and thunderstorms, not so warm in east and south Saturday; Sunday considerable cloudiness.

UPPER MICHIGAN: Mostly cloudy Saturday; Sunday cloudy, probably showers in west; slightly warmer Sunday in north-central.

WISCONSIN: Cloudy, showers in south Saturday; Sunday mostly cloudy followed by showers; slightly warmer Sunday.

IOWA: Partly cloudy to cloudy Saturday, preceded by showers in extreme east; not so warm in extreme east; unsettled Sunday with showers and probably thunderstorms.

OHIO: Local showers and thunderstorms Saturday. Sunday cloudy with showers and thunderstorms in south. Slightly cooler in extreme north.

MINNESOTA: Mostly cloudy, showers in extreme west Saturday; Sunday showers and local thunderstorms; not much change in temperature.

NEBRASKA: Partly cloudy, local showers or thunderstorms in west, somewhat warmer in central Saturday; Sunday mostly cloudy, preceded by showers in east; cooler.

NORTH DAKOTA: Showers and local thunderstorms Saturday or Saturday night, and in east Sunday; cloudy Sunday in west; cooler Sunday in central and west.

SOUTH DAKOTA: Showers and local thunderstorms Saturday or by Saturday night; Sunday mostly cloudy, precede by showers in extreme east; cooler Sunday and in extreme west Saturday.

| Place of observation. State of weather. June 7, 7:30 p. m. Chicago daylight time. | Direction of wind. | Temp. 7:30 p. m. | Highest today. | Lowest last night. | Precipitation last 24 hours. |
|---|---|---|---|---|---|
| **East-central states—** | | | | | |
| Alpena, rain | S.E. | 58 | 82 | 54 | ... |
| Cario, cloudy | S.E. | 72 | 84 | 74 | .72 |
| Chicago, cloudy | S. | 78 | 84 | 73 | .05 |
| Cincinnati, rain | N.E. | 70 | 95 | 68 | .97 |
| Cleveland, cloudy | S. | 76 | 90 | 77 | ... |
| Detroit, cloudy | S.E. | 77 | 90 | 61 | ... |
| Evansville, cloudy | S. | 76 | 86 | 72 | .20 |
| Fort Wayne, rain | S.W. | 69 | 85 | 68 | .04 |
| Frankfort, cloudy | N.E. | 64 | 72 | 51 | .05 |
| Grand Rapids, cloudy | S.W. | 78 | 82 | 70 | .01 |
| Green Bay, cloudy | N.E. | 67 | 70 | 62 | .20 |
| Indianapolis, cloudy | S.E. | 70 | 88 | 68 | .42 |
| La Crosse, cloudy | N. | 65 | 81 | 66 | 1.99 |
| Madison, cloudy | S. | 76 | 85 | 67 | .06 |
| Marquette, cloudy | N.W. | 53 | 56 | 44 | .16 |
| Memphis, cloudy | S.W. | 73 | 89 | 72 | .53 |
| Milwaukee, rain | S.E. | 64 | 80 | 71 | ... |
| Nashville, cloudy | S.W. | 85 | 91 | 70 | ... |
| Peoria, rain | S. | 76 | 86 | 67 | .03 |
| Springfield, Ill., cloudy | S.W. | 73 | 85 | 66 | .38 |
| **West Central States—** | | | | | |
| Bismarck, cloudy | S.E. | 70 | 74 | 41 | ... |
| Charles City, cloudy | S. | 70 | 81 | 67 | .30 |
| Concordia, clear | N.W. | 76 | 78 | 60 | .12 |
| Des Moines, rain | S.W. | 71 | 81 | 64 | .06 |
| Devils Lake, cloudy | N. | 66 | 68 | 47 | ... |
| Dodge City, clear | N.E. | 76 | 77 | 55 | .87 |
| Dubuque, rain | N.W. | 69 | 83 | 68 | .31 |
| Duluth, cloudy | N.E. | 60 | 69 | 47 | ... |
| Huron, cloudy | N.E. | 70 | 73 | 52 | ... |
| Kansas City, cloudy | S.W. | 85 | 85 | 67 | .16 |
| Keokuk, cloudy | S.W. | 84 | 85 | 69 | ... |
| Mpls.-St. P., rain | N.E. | 74 | 74 | 68 | .56 |
| Moline, cloudy | S.W. | 84 | 87 | 67 | ... |
| Fargo, cloudy | N.W. | 67 | 69 | 46 | ... |
| North Platte, cloudy | N.E. | 70 | 74 | 45 | 1.51 |
| Oklahoma City, clear | N. | 86 | 89 | 65 | .22 |
| Omaha, cloudy | N. | 69 | 72 | 54 | .04 |
| Rapid City, cloudy | S.E. | 69 | 75 | 54 | ... |
| Sioux City, cloudy | N. | 73 | 73 | 63 | .44 |
| St. Louis, cloudy | S.E. | 74 | 85 | 68 | .30 |
| Springfield, Mo., rain | N. | 85 | 87 | 68 | ... |
| Wichita, clear | N.W. | 80 | 82 | 61 | 1.04 |
| Williston, rain | S.E. | 64 | 68 | 49 | ... |
| **Eastern states—** | | | | | |
| Albany, cloudy | S.W. | 78 | 84 | 52 | ... |
| Atlanta, cloudy | S.W. | 82 | 96 | 69 | ... |
| Boston, cloudy | S.E. | 63 | 68 | 59 | ... |
| Buffalo, cloudy | S.W. | 72 | 86 | 55 | .01 |
| New York, cloudy | S.E. | 61 | 66 | ... | ... |
| Oswego, cloudy | S.E. | 76 | 82 | 53 | ... |
| Philadelphia, clear | S.W. | 76 | 86 | 65 | ... |
| Pittsburgh, cloudy | N.E. | 77 | 90 | 65 | ... |
| Raleigh, cloudy | S.W. | 76 | 96 | 68 | .12 |
| Washington, cloudy | S.E. | 81 | 89 | 68 | ... |
| **Gulf states—** | | | | | |
| Amarillo, clear | N.E. | 81 | 82 | 56 | ... |
| Birmingham, cloudy | S.W. | 81 | 84 | 68 | ... |
| Dallas, clear | S.E. | 94 | 95 | 71 | ... |
| El Paso, cloudy | S.W. | 90 | 93 | 61 | ... |
| Galveston, clear | S.E. | 81 | 86 | 72 | ... |
| Jacksonville, cloudy | S.W. | 77 | 88 | 69 | ... |
| Miami, cloudy | E. | 80 | 86 | 78 | ... |
| Mobile, cloudy | S. | 76 | 84 | 65 | .03 |
| New Orleans, cloudy | S. | 74 | 82 | 74 | .25 |
| Pensacola, cloudy | S.W. | 79 | 83 | 76 | ... |
| San Antonio, cloudy | S.E. | 93 | 95 | 70 | ... |
| Shreveport, clear | W. | 88 | 91 | 70 | ... |
| Tampa, cloudy | N.E. | 81 | 87 | 72 | ... |
| Vicksburg, cloudy | S.W. | 81 | 86 | 73 | .51 |
| **Mountain states—** | | | | | |
| Boise, cloudy | N.W. | 55 | 65 | 53 | ... |
| Cheyenne, cloudy | S. | 68 | 70 | 40 | .01 |
| Denver, clear | S.E. | 77 | 78 | 44 | ... |
| Havre, cloudy | N.E. | 63 | 66 | 52 | .16 |
| Helena, rain | S.W. | 61 | 54 | 48 | .38 |
| Lander, cloudy | W. | 75 | 78 | 43 | ... |
| Miles City, rain | S.E. | 65 | 76 | 51 | .61 |
| Phoenix, clear | N.W. | 98 | 102 | 66 | ... |
| Pueblo, cloudy | S.E. | 80 | 81 | 44 | ... |
| Salt Lake City, cloudy | S.W. | 63 | 77 | 44 | ... |
| Santa Fe, cloudy | S.W. | 75 | 77 | 49 | ... |
| Yellowstone Pk., rain | S. | 45 | 55 | 41 | .14 |
| **Pacific states—** | | | | | |
| Fresno, cloudy | N.W. | 86 | 98 | 65 | ... |
| Los Angeles, cloudy | S. | 67 | 68 | 59 | ... |
| Pendleton, cloudy | N.W. | 65 | 67 | 54 | .02 |
| Portland, Ore., cloudy | N.W. | 66 | 68 | 52 | .03 |
| Redding, cloudy | N.E. | 85 | 87 | 44 | ... |
| San Diego, cloudy | W. | 64 | 66 | 60 | ... |
| San Francisco, cloudy | W. | 66 | 78 | 54 | ... |
| Seattle, cloudy | S.E. | 65 | 67 | 50 | .08 |
| Spokane, rain | N. | 58 | 62 | 53 | .06 |
| Yuma, clear | N.W. | 96 | 98 | 61 | ... |
| Walla Walla, rain | N.W. | 63 | 66 | 53 | .06 |
| **Canadian—** | | | | | |
| Battleford, cloudy | S. | 65 | 71 | 37 | ... |
| Edmonton, cloudy | S.E. | 66 | 67 | 46 | ... |
| Medicine Hat, rain | N. | 57 | 63 | 51 | .01 |
| Minnedosa, clear | S.E. | 60 | 64 | 39 | ... |
| Montreal, cloudy | S.E. | 68 | 70 | 54 | ... |
| The Pas, cloudy | S.E. | 68 | 70 | 39 | .01 |
| Toronto, rain | S.W. | 66 | 70 | 55 | .14 |
| Winnipeg, cloudy | S.W. | 64 | 65 | 44 | .10 |
| Calgary, cloudy | S.W. | 44 | 55 | 34 | ... |

# TRIBUNE SALUTES SAFETY PATROLS IN SHOW ON W-G-N

## 600 Young Life Savers Are Studio Guests.

BY LARRY WOLTERS.

An exuberant segment of the nation's first line of defense against the massacre by motors—the school safety patrol—packed W-G-N's main studio last night and heard its boys and girls called "America's greatest life saving corps."

This tribute to the safety patrol was paid by Charles M. Hayes, president of the Chicago Motor club, which under his leadership 18 years ago founded the corps in the midwest. Hayes spoke briefly during a half hour radio salute to the safety patrol presented thru station W-G-N by THE CHICAGO TRIBUNE.

**Cites Saving of 4,000 Lives.**

"Thru bitter cold and blazing heat they guard the lives of their fellow pupils every day of the year," said Hayes. "They have met with great success. I credit them with saving the lives of 4,000 children in Illinois and Indiana alone."

The 600 leaders of Chicago and Cook county patrols, who were the studio guests, received this praise modestly. That was true, too, of young Victor McElhose, a pupil of the Lavergne school in Berwyn, who occupied a place of honor on the stage while the story of his heroic feat of saving a life was recreated in a radio drama. Beside him sat David Velen and Stanley Burmeister, other life saving heroes of the patrol.

Salvos of applause swept the big studio as the W-G-N program of entertainment unfolded. There were cheers for Bob Ballantine, harmonica virtuoso, and for Yogi Jorgenson and his crystal ball prognostications. The guests were particularly enthusiastic about the singing of Marilyn Thorne, a 14 year old songstress from Sycamore, and the spirited music presented by Harold Stokes, the dance orchestra, and chorus.

**Babe Ruth Presented.**

After the broadcast a full hour extra show, with Jess Kirkpatrick as master of ceremonies, completely captivated the young guests and their elders. Bob Elson, W-G-N's ace sportscaster, introduced Babe Ruth as an extra special treat. Babe spun an entertaining yarn or two and gave the youngsters some sound advice on how to play baseball.

After Babe Ruth came two other heroes of the diamond—Rabbit Maranville, famous in other years, and Bill Nicholson, the Cubs' new slugger, who has been pounding out home runs this week.

Next came Philip Maxwell, master of ceremonies of the Citizens of Tomorrow broadcast. He asked all youngsters of seven who were members of the patrol to rise. One bright young lad arose and received a volley of applause.

Maxwell also introduced several of Chicago's leaders in the safety movement who were guests: George W. Fleming, general secretary of Mayor Kelly's Keep Chicago Safe committee; A. H. Pritzlaff, director of physical education for Chicago's public schools; Leslie J. Sorenson, city traffic engineer, and Otto Jelinek, chief of the traffic department of the park district.

Chester Gould, Tribune cartoonist, entertained the patrol corps with a chalk talk on "Dick Tracy"; Bill Anson, W-G-N entertainer, provoked many a laugh with his Hollywood impersonations, and Bill Mayoh, the magician, opened up a neat bag of tricks. The show concluded with a presentation of the movie, "Trees to Tribunes," showing how the world's greatest newspaper is created.

## War Posters to Be Shown at Army and Navy Club

A public exhibit of posters, maps, and documents relating to the world war and the present European conflict will be held today and tomorrow in the room of the Army and Navy club on the top floor at 600 South Michigan avenue.

## Cleanup Winners

Representatives of high schools which were awarded trophies in cleanup campaign. Left to right: Leonard Doefler, Lane Tech High; Warren Hitzke, Farragut High; Frank Caden, Harper High, and Clara Dyson, McKinley High.

About 600 school children, teachers and business men gathered in the Morrison hotel yesterday for the Victory luncheon celebrating the Chicago Association of Commerce's 1940 clean-up, paint-up, light-up campaign. John R. MacGregor, chairman of the association's community service committee, presided. Trophies were presented to Lane Technical, McKinley, Farragut, and Harper High schools for their aid in the campaign for a cleaner Chicago. Dozens of plaques and certificates were presented to other schools and individual students for their contributions, such as posters, slogans and songs.

# ROOSEVELTS PLAN MEXICAN SCHOOL IN KIN'S MEMORY

MEXICO CITY, June 7 (AP). — A school dedicated to the memory of Daniel S. Roosevelt, nephew of Mrs. Franklin D. Roosevelt, who died in an airplane accident April 18, 1939, will be erected at Canoitas, state of Puebla, where the plane crashed. Funds provided by the young man's family will pay for the construction.

# STATE EXPECTED TO DISBAR LEGAL AID OF MANTON

New York, June 7 [Special].—Already barred from practice in federal courts, Louis S. Levy, wealthy lawyer, today was found guilty of professional misconduct by John F. Collins, State court referee. Both actions resulted from Levy's association with former United States Circuit Judge Martin T. Manton, now serving a two year prison term for selling judicial decisions.

Referee Collins told the state Supreme court in Manhattan that Levy knew it was not a straight business proposition when he engineered a $250,000 loan from Lord and Thomas, Inc., advertising representatives of the American Tobacco company, to the late James J. Sullivan, business associate of Manton before whom the tobacco company had a case pending. Collins was appointed to hear the disciplinary action sought by the New York City Bar association.

The referee reported: "The testimony of Levy is so replete with alleged failures of recollection, half truths, inconsistencies and evasions that his testimony upon important particulars involved in this proceeding is unbelievable."

If the appellate division follows precedent, it will uphold the referee's report.

# 1 KILLED, 8 HURT WHEN AUTO HITS VIADUCT PILLAR

## Skidding Car Injures 4 School Children.

One man was killed and eight other persons, including his wife and their six children, were slightly injured last night when their car struck a viaduct support of the North Western railroad at Oakley boulevard and Kinzie street. The victim was Konstanty Przbylowski, 59 years old, 3453 38th street.

Those injured were John Wanec, 28, of 1328 Thomas street, the driver, and Przbylowski's wife, Mary, and the following sons and daughters, Marie, Theresa, Rita, Irene, Phyllis, and Anthony. Phyllis is 2 years old and Anthony is 8 months. The eight injured were extricated from the wrecked car by police and members of the Chicago Ambulance board and taken to the county and St. Mary's hospitals. The Przbylowskis and Wanecs were returning from a wake at the time of the accident.

**Aged Pedestrian Killed.**

Olaf Jansen, 77 years old, 864 North Wells street, was fatally injured by an automobile in front of 861 North La Salle street last night. He died in the Henrotin hospital. The driver, John M. Shepherd, 60, of 122 Locust street, told police the accident was unavoidable.

Daniel Seneke, 10 years old, 4516 North La Porte avenue, was fatally injured last night when struck by an automobile under the Wilson avenue viaduct of the North Western railroad near La Porte avenue. The driver, Harold Hendricks, 4925 Berenice avenue, said the boy stepped in front of his car from between two pillars. Hendricks was held by Irving Park police.

**Four School Children Hurt.**

Four school children and two women were injured yesterday when an automobile skidded out of control on the wet pavement and struck them as they started to walk across Lawndale and Diversey avenues. Earl Parker, 3041 North 76th court, Elmwood Park, the driver of the car, was charged with reckless driving.

The injured are: Dorothy Gordon, 12 years old, 3026 Davlin court; her sister, Vivian, 8; George Foerster, 13, of 2976 North Ridgeway avenue, and his sister, Barbara, 6, all pupils at the Monroe school; Miss Orpha Niedergesaess, 44, of 5406 Leland avenue, a Monroe school teacher, and Mrs. Minnie Wroblewski, 55, 2626 North Lawndale avenue. All except the Foerster girl were released after treatment at the Belmont hospital.

Up to 4 p. m. yesterday 364 persons had been killed by automobiles in Cook county since Jan. 1. Of these, 284 were killed in Chicago where 9,465 were injured in the same period.

## THE MASSACRE

## Chicago's 1940 Traffic Toll

**More than 98% of the city's automobile fatalities are of a nature physically impossible on an urban superhighway.**


Go Farther-Stay Longer

on the money you save by bus!

Enjoy *extra* vacation thrills! Go by *air-conditioned* bus, and have more left to spend at your favorite vacation spot. Or let your travel dollars buy extra miles of sightseeing and adventure. You'll see *more*, travel *better* — yet spend *less!* Ask your local bus agent for details.

UNION PACIFIC STAGES

LOS ANGELES
$33.50 ONE WAY
$56.10 ROUND TRIP

CHICAGO—NORTH WESTERN STAGES
UNION PACIFIC STAGES
115? So. Wabash Web. 7700
Loop Ticket Office
170 No. State Web. 7717

## DICK TRACY—Solemn Reflection

WHAT AN ACTOR! THE CROWD'S GONE WILD. WHY, I'VE BEEN IN THE SHOW BUSINESS 30 YEARS AND I NEVER SAW ANYBODY DO THAT TRICK BEFORE.
WHY, HE NEVER TOUCHED THE SADDLE!
PUT IT THERE, ATOM-SOME TUMBLING!
YE GODS! I'VE GOT TO ESCAPE THESE MANIACS BEFORE I'M KILLED! I'D BE BETTER OFF IN THE BIG HOUSE-- EVEN IN SOLITARY, I'D BE SAFE--- I'D BETTER GIVE MYSELF UP.
6-8-40

## SMITTY—WORDS AND MUSIC BY THE BOSS

SMITTY!! HELLO, KID--!! I HEARD YOU WERE BACK--- BOY! AM I GLAD!!
I SUPPOSE YOU KNOW IT WAS ALL A MISTAKE ABOUT YOU LOSING THE MONEY-- IT WAS ALL MY FAULT, KID--
YOU'VE GOT NOTHING TO WORRY ABOUT, KID--YOUR SALARY NEVER STOPPED--THERE'S A NEAT PILE OF PAY CHECKS WAITING FOR YOU ON YOUR DESK--
HEY, BOSS--THE LINE ISN'T CLEAR--WOULD YOU MIND REPEATING THAT AGAIN--ABOUT THE PAY CHECKS
Reg. U. S. Pat. Off. Copyright, 1940, by The Chicago Tribune. JUNE 8

## SMILIN' JACK—HATING ON ALL EIGHT

JOY, HOW COME THESE FITTINGS ARE SO LOOSE? YOU'VE BEEN RIDING YOUNG THUNDERHEADS AGAIN!
SO WHAT! I'LL DO AS I DARN PLEASE! WHY DO YOU CARE--I MEAN NOTHING TO YOU!?
PERSONALLY--NO! BUT I'D HATE TO SEE ANY GIRL KILL HERSELF--EXPERIENCED PILOTS CAN RIDE A FORMING THUNDERHEAD AND---
--GET AWAY WITH IT--BUT THAT KIND OF SOARING ISN'T FOR A NOVICE LIKE YOU!
OH--A NOVICE, AM I!? YOU MAKE ME SICK! THAT'S TH' WAY MEN LOOK ON ALL GIRL FLIERS ---BUT I'LL SHOW YOU!!
I AM GOING TO SET A NEW ALTITUDE RECORD FOR SOARING---AND I'LL DO IT ANY WAY I PLEASE--THUNDERHEADS AND ALL! I HATE YOU!!

# ANNENBERG ASKS CREDIT ON TAXES OF 7 DAUGHTERS

## Argues They Paid Levies on Part of Income.

BY WILLIAM STRAND.

The seven daughters of Moses L. Annenberg, Philadelphia publisher, were credited with approximately $2,500,000 on the books of his top operating company in four years and drew out more than $520,000 in that period for their personal expenses.

This was disclosed yesterday before Federal Judge James H. Wilkerson as Annenberg's lawyers continued their fight to save him from a prison term for income tax evasion. The government charges that the publisher has sole control over the top company, the Cecelia company, and is responsible for income taxes on all its profits.

**Argues Daughters Paid Taxes.**

Yesterday the chief of Annenberg's defense counsel, Weymouth Kirkland, argued for two hours that much of the Cecelia income actually went to his daughters who paid state and federal taxes on it.

Part of the Cecelia stock is listed in the daughters' names. When dividends were declared they received credits on the company books which in effect were huge drawing accounts, Kirkland explained. In 1936 they had credits aggregating $453,775. These mounted to a total of $769,580 in 1937. By last year they had dropped to $126,928, he said.

Kirkland told the court that the government is charging Annenberg with evading taxes on this same money altho the books of the company show that the daughters regularly drew out large amounts for themselves. In 1936 alone the company paid more than $8,000 for dresses for two of the daughters.

**New York Tax Paid.**

Last year the daughters paid more than $100,000 in New York state income taxes. Annenberg, by virtue of his residence in Pennsylvania, where there is no state income tax, could have avoided this expense had the money ascribed to his daughters actually belonged to him, Kirkland contended.

Annenberg has pleaded guilty to evasion of $1,217,296 for 1936 and faces maximum punishment of five years in prison and a $10,000 fine. He is trying to show mitigating circumstances to escape the prison term. The arguments probably will be concluded Monday. Judge Wilkerson is expected to take the matter under advisement for a few days before imposing sentence.

Annenberg has agreed to pay the government 9½ million dollars in the next seven years to settle all civil claims for back taxes dating to 1923.

## *Reunited by Court*

[TRIBUNE Photo.]

Mrs. Aino Orgo Tossavainen and her daughter, Taimi, after custody ruling.

Taimi, blonde haired and blue eyed, was at the store with her young mother yesterday, buying a pink ribbon for her hair, at the moment Judge Frank Bicek, in Juvenile court, was signing the order ruling on her custody. Taimi's mother is Mrs. Aino Orgo Tossavainen, 25 years old, who, after a two year fight for the child, fatally shot the court appointed foster mother. She was acquitted of murder on May 17.

The little girl—4½ years old—was returned Thursday to her mother, tho technically Judge Bicek's ruling gives custody to Mrs. Elda Slikki, the maternal grandmother. Mrs. Tossavainen lives at 734 Briar place and her mother has a room next door. Both women are on relief. The court will maintain supervision over the child.

Taimi's father was drowned in an accident. Mrs. Tossavainen said it was to fit herself for a job that she went to Wright Junior college, permitting her baby to be placed in a foster home. A job, she said, was her greatest need.

# 'MISSING' STATE WITNESS FOUND IN JURY FIX CASE

## Testifies for Defense on Wire Tapping.

Mrs. Lillian Connors, considered one of the state's star witnesses in the so-called jury fix case, yesterday appeared to testify for the defense a few hours after Assistant State's Attorney Thomas Bugan had described her as "missing."

Mrs. Lillian Connors.

Mrs. Connors, who also is known as Mrs. Shaw, was a member of the jury and, according to state investigators, admitted accepting a $100 bribe. Yesterday she testified before Judge James F. Fardy that she refused to make a statement until told by prosecutors that her telephone wires had been tapped. She said she was shown a transcript of her telephone conversations with another suspected juror.

**Ask Indictment Be Voided.**

The defendants, Attorney George Crane and five associates, have been arguing a motion to suppress the indictment on the ground that the state's evidence was obtained by wire tapping, a process recently held illegal by the United States Supreme court. They are charged with bribery and conspiracy to obstruct justice. Attorney Crane represented Sam Orlando and Joseph Vinci, Democratic precinct officials of the 11th ward, who were acquitted of election fraud in the trial that developed into a jury fixing scandal.

**Walks in with Lawyer.**

In response to a demand for Mrs. Connors' appearance made by defense attorneys Prosecutor Bugan said, "We wish we knew where she was." Shortly after noon Mrs. Connors walked into court, accompanied by Ward Swalwell, an attorney for Crane.

Asked where he had located Mrs. Connors, the lawyer said:

"I took a subpena, went to her home at 7833 Evans avenue, rang the bell, and she answered the door."

## THE CRIME CLOCK
### Chicago's Record Since Jan. 1

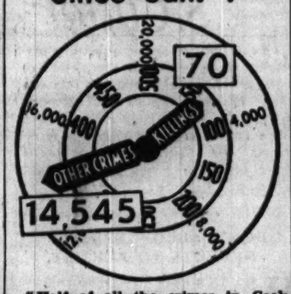


"Half of all the crimes in Cook county are committed by repeaters."—The Chicago Crime commission.

# A MILLIONAIRE'S 'SLAVE' AWARDED MILLION BY JURY

## Had to Eat Oyster Stews —Which He Detested!

Providence, R. I., June 7 [Special].—For gulping oyster stews, which he detested, and performing other "invaluable services," Dutee W. Flint today was awarded $1,000,000 plus $33,338.21 interest in his promissory note suit against the estate of Samuel M. Nicholson, millionaire industrialist.

Dutee W. Flint. [A. P. Wirephoto.]

Flint, whose suit for $1,000,000 has been heard for the last several weeks, claimed he and the late Col. Nicholson had made a "sacred covenant" in 1930 that he would give Nicholson all his time in exchange for the amount, payable after death.

**Four Women on Jury.**

The jury, composed of eight men and four women, had deliberated since noon yesterday. Foreman Kenneth B. Stover, after finding for the plaintiff, set the verdict at $1,000,000 and the interest at $33,333.21 in answer to a question by Judge Patrick P. Curran.

William H. Edwards, counsel for the Nicholson estate, immediately announced the defense would demand a new trial.

Trial of the million dollar suit started last April 23 with Flint testifying he lost a $10,000,000 motor car business in the 1929 crash and that Col. Nicholson had promised to "make him a millionaire again" in return for his "virtual enslavement" to the head of the Nicholson File company.

**Valet and Business Mentor.**

He described his "enslavement" as valet, butler, "Man Friday," travel agent, backgammon opponent, and business mentor to the aged man, in return for which Col. Nicholson handed him the million dollar note. He said he even neglected his wife and daughter to fulfill his obligations.

Defense witnesses testified Nicholson was of unsound mind at the time the note was signed in October, 1937, and, in the closing argument, counsel contended it had been obtained by fraud.

## *FATHER HUNTED AS KIDNAPER OF HIS OWN SON, 4*

Elkhart, Ind., June 7 [Special].—A lonesome father and his 4 year old son, whom he allegedly stole this morning from a street near the home of his divorced wife, were being hunted by Indiana and Michigan police tonight.

The child, Jean Joseph Poucher, was taken away by two men in an automobile. Several hours later his frantic mother received from White Pigeon, Mich., a telegram signed by her ex-husband, Clifford Poucher, 28 years old, a barber of St. Petersburg, Fla. It read: "Baby in my possession; you can see him in Florida."

Mrs. Poucher, who was awarded custody of the child when she was divorced in St. Petersburg four years ago, obtained a warrant charging Poucher with stealing.

## *Quake Hits Los Angeles and Breaks Some Dishes*

Los Angeles, Cal., June 7 (AP).—An earthquake strong enough to break dishes and jar pictures from walls struck Inglewood, Hawthorne, and Los Angeles today. Damage was reported slight.

## *CHICAGO DOCTOR GETS A YEAR FOR LOTTERY FRAUD*

### *Hospital He Headed Is Involved.*

Boston, Mass., June 7 [Special].—Dr. Frank Deacon, a well known surgeon and hospital head in Chicago for about a quarter of a century, was sentenced to a year and a day in a penitentiary today for allegedly operating a $20,000,000 fake lottery.

Dr. Frank Deacon. [A. P. Photo.]

Sentence was imposed immediately following Dr. Deacon's conviction in federal court, where a jury, after deliberating 11 hours, found him guilty of conspiracy to transport lottery matter interstate causing lottery matter to be brought into Massachusetts.

Defense Counsel William H. Lewis indicated the case would be carried to the United States Circuit court of Appeals.

**His Chicago Hospitals.**

Dr. Deacon was one time owner of the Jackson Park hospital in Chicago and later was head of the now defunct Will Rogers Memorial hospital at 6970 North Clark street in Chicago. The government charged that the doctor and 71 others used the latter hospital as a blind for their scheme.

All of Dr. Deacon's 71 co-defendants pleaded guilty, but he elected to stand trial. Altho he was described as the key figure in the fraud, the doctor insisted he was given to understand by Abraham F. Zimmerman, promoter of the lottery, that funds were to be raised for the benefit of the hospital by conducting athletic and other entertainment events.

In support of the government contention that the doctor knew of Zimmerman's plans to promote a lottery, Zimmerman testified as a prosecution witness that he paid Deacon about $5,000 in the deal.

**Million Tickets a Month.**

After contracting to pay Dr. Deacon a part of the money to be collected, Zimmerman testified, he printed more than a million lottery tickets monthly for sale at 50 cents each. Four prizes of $20,000 each were offered to the winners.

Zimmerman, a former Chicago newsboy who became known as the "king of the lotteries," was among those who pleaded guilty to charges similar to those against Dr. Deacon. Zimmerman was brought to Boston from the Lewisburg, Pa., federal penitentiary, where he is serving a term for income tax evasion.

Dr. Deacon served in the medical corps during the world war and holds a reserve colonel's commission. He organized one of Chicago's four base hospital units for the American Red Cross during the war.

## *SCHENCK, FILM HEAD, PROTESTS U. S. TAX CLAIM*

Washington, D. C., June 7 (AP).—Joseph M. Schenck, Hollywood film producer, protestd to the tax appeals board today against the treasury's claim he owed $283,083 in income tax and penalties for 1935 and 1936.

Schenck, an executive of the 20th Century Fox Film corporation, contended the internal revenue commissioner erroneously disallowed a $173,228 loss in 1935 on sale of stock and disallowed deductions of $28,028 in 1935 and $44,676 in 1936 which were "legitimate expenses in earning a salary."

Schenck added that he "sustained depreciation, exhaustion, wear and tear of a yacht and certain automobiles" to the extent of $6,530 in 1935 and subsequently took a $33,145 loss on sale of his yacht, the Invader, for which deductions were disallowed.

## *Speaker at Peoria Beaten by Mob; Driven from City*

Peoria, Ill., June 7 (AP). — Joseph Pirincin, 36 years old, of Pittsburgh, Pa., was beaten and escorted from town by a mob last night after delivering an address on behalf of John W. Aiken, whom he described as a presidential candidate on the Socialist-Laborite ticket. Pirincin was thrown from a car on the Tazewell county side of the Franklin street bridge. Officers then took him to the East Peoria police station for protective custody. Later he was released and left for Springfield.

## *Dairyman Appeals Term on Sales Tax Charge*

John Player, dairyman near Warrenville, in Du Page county, appealed yesterday to the Illinois Appellate court at Springfield for a review of his conviction a year ago for failure to file sale tax returns. He was sentenced to 90 days in the Sangamon county jail and was fined $1,000. Player, who is at liberty on bond, has opposed the sales tax on the ground it is unconstitutional and unfair.

**DIES IN ROUNDHOUSE.**

Tony Testolin, 51 years old, 12052 Stewart avenue, a pipefitter, died of a heart attack yesterday while at work in the Illinois Central railroad roundhouse in Hazelcrest.


CONVENIENT CREDIT • GUARANTEED SATISFACTION

**amazing money-savers**

***for men & young men***

**SUMMER SUITS**

*thousands of tropicals at*

**$16.50**

They're luxuriously cool—of pure worsteds—painstakingly tailored—smartly styled. They'll give you plenty of long wear, too—and a perfect fit—in light shades, pastel shades and darker colorings—sizes for every figure

**GABARDINE SUITS**

*coat, vest & trousers in immense selections at*

**$18.50**

Pure gabardine worsteds—the $29.50 kind in new tans, browns, grays and greens—and new live single and double breasted models for sport or business. The most desirable suit you could buy for now and all summer

***Genuine Ensenada shirt & slack ensembles***

STYLED IN CALIFORNIA

**$1.98**

Hopsack weaves in tan, blue and green. Sanforized. Shirt sizes small, medium, large. Waist sizes 30 to 40

***Washable Gulfstream slacks***

GREAT VALUES AT

**$1.95**

Cords — cotton gabardine — and twills. Talon fastener. Plain and fancy weaves. 29 to 50 waist. Wide selections

*2 hours free parking at Palmer House garage, Quincy near State, with every purchase of $1 or more*

**VALUE BASEMENT**

**MAURICE L ROTHSCHILD**

*State at Jackson*


# *DAY by DAY on the FARM* & BOB BECKER

## *Save Game Birds.*

June 7, 1940.

BOTH sportsmen and scientists in the Illinois Natural History survey have been in touch with this department during the last few days about the plight of ground nesting game and song birds as the time approaches for farmers to get out the mowing machines and use them in the fields. The request in all of the communications was: Won't you please relay the word to all farmers to watch out for the nests of quail, pheasants, and other birds, and whenever possible put a flushing bar on the mower?

The Natural History survey has just issued a helpful pamphlet [Biological Notes No. 13] on quail and pheasant studies in Calhoun county. The pamphlet tells how hundreds of adult game birds and nests are destroyed by mowers every year, altho these valuable birds could be saved if landowners were a little more careful with their machines.

### *Prefer Nests in Alfalfa.*

The nest loss of quail is greatest in fields of alfalfa, only a small percentage of them escaping by hatching before the mowers destroy them. Quail, pheasants, bobolinks, meadow larks and other ground nesting birds which are useful to farmers seem to prefer alfalfa for nesting sites.

In Calhoun county, where the survey made an investigation of bird losses caused by mowing machines, it was found that all known pheasant losses resulted from mowing. Not one of five quail nests watched in alfalfa fields was saved, and several grown birds were killed by the clashing blades of the mowers.

Lowell W. Proctor of Dubuque, Ia., writes that sportsmen ought to help on this problem. He wants sportsmen to write to the farmers with whom they hunted last fall and remind them about the use of a flushing bar. If the farmer doesn't have a flushing bar Proctor believes that the sportsman ought to offer to send one to him.

### *Easy to Make Bar.*

A flushing bar is easily made. It is simply a bar suspended ahead of the blades with a curtain of burlap sacking hung from it. This curtain sweeps over the vegetation and naturally frightens a nesting bird which rises from the ground in a hurry. The operator of the machine invariably has time to stop the machine or lift the blades in time to skip over the nest. The use of a flushing bar has been recommended for years by conservation organizations and departments of conservation, for one placed on the mower of a careful worker may save scores of young birds.

The value of this contrivance has been demonstrated many times on the Du Page county farm, where every effort is made to increase the song and game bird population. Many a bobolink, a useful and beautiful songbird, can be saved by the use of a flushing bar because this songster shows a marked preference for raising its young in the thick growth of an alfalfa field.

On our hike thru some of the farm fields this week we had the impression that both bobolinks and meadow larks were more numerous this year than last season. While walking only about 125 feet in one alfalfa field we flushed nine bobolinks and saw several meadow larks near us.

# ROOKIE COP WHO KILLED GUNMAN WINS HERO MEDAL

Policeman William Phillips, who as a rookie policeman won the Tribune hero award of $100 in April, 1939, for killing one of three bandits in an attempted tavern holdup, yesterday was awarded the Lambert Tree gold medal for bravery. The award was made by the civil service commission on the recommendation of the police efficiency committee.

William Phillips.

While a probationary patrolman and off duty Phillips walked in on a holdup of a tavern at 1124 West 69th street on April 19, 1939. Disregarding the guns of the three bandits, Phillips pummeled one with his fists, then opened fire and killed another as they fled. Phillips, who is 31 years old, is assigned to the Hyde Park station.

Sixteen other patrolmen and two lieutenants received honorable mention for acts of bravery.

# *FLAMES CAUSE $75,000 DAMAGE AT WAREHOUSE*

Fire caused damage estimated at $75,000 last night in an open frame warehouse of the United States Brewing company at 2518 Elston avenue. The warehouse is across the street from the brewery.

The fire started shortly before dark, and spread rapidly. Because other factories are nearby, extra alarms were turned in.

Approximately 150,000 wooden cases filled with empty beer bottles were destroyed. George H. Kiefer, vice president of the brewery, estimated the damage. Traffic in Elston avenue was tied up for several hours. One fireman was slightly injured.

## *Trial Board Turns Back Cases of Three Policemen*

The police trial board decided yesterday that the evidence was insufficient to warrant the discharge of Policemen Vernon Potts and Terrence Kane of the Austin station and Sergt. John M. Lynch of Racine avenue. Potts and Kane were charged with accepting a bribe and Lynch with altering records. The cases were referred to Police Commissioner Allman.

## *Ohio Kidnaping Suspect Held Under $10,000 Bond*

Robert Eppstein, 26 years old, was held in bond of $10,000 yesterday by United States Commissioner Edwin K. Walker for removal to Toledo, O., to face charges of kidnaping. He was identified as one of a band of robbers who kidnaped Lynn Lepold, a bank messenger, on April 27, 1938, in Toledo, and took him to Jonesville, Mich., after robbing him of $3,500.

## *Cicero Police, Firemen Sue for $45,850 Wages*

One hundred and thirty-one Cicero policemen and firemen filed suit in Circuit court yesterday asking a total of $45,850 in salaries allegedly due them for April and May. The suit charges Cicero officials have not been paying salaries on schedule.

# *ROMANO SEIZURE OF UNION IS TOLD TO GRAND JURORS*

Two former officials and one incumbent official of the Bartenders' and Beverage Dispensers' union were reported to have told the grand jury yesterday that Louis Romano ordered them to get out when he took over the union as president. The witnesses were Robert Nixon and Donald Seagar, former business agents, and Harold Young, a member of the executive board.

Nixon and Seagar, it was reported, implied that Romano told them to get out "or else" and they heeded the warning. Young, said to have given similar testimony, told investigators he has agreed to resign his post.

The grand jury, under guidance of State's Attorney Courtney, is investigating reports that Romano is the union front man for Frank [the Enforcer] Nitti, head the the revived Capone gang. The jury is also seeking to learn what became of nearly $1,000,000 disbursed from the union treasury.


Mammoth Sale of Nearly

**4000**

**USED CARS OF ALL MAKES**

at breath-taking prices!

Spectacular showing—practically unlimited choice!—at

63 CONVENIENT LOCATIONS

**FORD DEALERS of COOK COUNTY**

See classified pages for Ford Dealers' special bargains


# FARM LANDS


**Illinois.**

SACRIFICE ANYTHING
But Your Desire to Own
YOUR OWN HOME AND FARM.
JUST OUTSIDE CHICAGO
Irving Park-blvd. (Road).
2 MILES W. OF LA GRANGE-RD.
6 MILES W. OF HARLEM-AV.
Compl. Home, Land, $2,875.
LONG EASY TERMS. MOD. PLUMBING.
ALSO HOMES, NEARLY FINISHED,
WITH LAND; $1,575; TERMS.
ACRE, 2 ACRES, 4 ACRE ESTATES.
VISIT SUNDAY ONLY 11-7.
Phone Rand. 3753 at other times.

110 ACRES North of McHenry—One of the best farms in county. All level black land. New 100 ft. barn. Tile silo. 9 rm. house. A-1 cond.; in beau. tree setting. Improvements worth entire price. Running water in pasture. Price $16,000. Terms. Have other large and smaller farms Call Engel care of Campe & Co.
4701 N. WESTERN-AV. LONG. 1239.

APPROX. 19 acres—25 mi. W. of Chgo. on U. S. highway 330; comfortable house; 9 rooms, 3 baths, extra lav.; sleeping and living porches; oil ht.; orchard; adeq. outbuildings and excel. soil for gen. farming; ideal site for bus. man who wishes to combine comfortable living with profitable farming. Address G C 220, Tribune.

5 ACRES, WHEATON.
Modern 7 rm. house, basement, hot water heat, plastered, 2 baths, hardwood floors. Large garage, chicken house, and modern 4 rm. cottage. Orchard. Gas, elec. Near station. Terms to responsible buyer.
ADDRESS Y X 222, TRIBUNE.

640 ACS.—Fine improv. stock and grain ranch; 60 mi. south; $50 per acre; terms. Info. Bates, 10654 S. Michigan, Pul. 4787.

20 ACS. on hard rd.; gd. land, trees, 7 rm. house, basement, grar., chick. hse.; deep well. C. B. & Q. tr. Address Y T 412, Tribune.

85 ACRES—Partly wooded; near station; suitable for subdivision or country estate; elec. WESLEY LUEHRING, Itasca, Illinois.

FOR SALE—A few choice 40 to 200 acre farms, Kankakee, Iriquois & Ford Co's. Reasonable terms. Box No. 536, Kankakee, Ill.

**Indiana.**

220 AC. excel. stck. grn. farm—70 mi. S. E. Bordering Kankakee River, deep black soil; produces 70 to 90 bu. corn per ac. Good bldgs. Silo. Price reduc to $65 per ac. Gd. tms. Brokers Co-Op. S. Berry, 6938 Throop.

$2 A. ideal chicken and scrub ranch on beau. St. Joe river; 6 room modern, fine barn; large chicken house. Bargain. C. E. Jackson, 414 Marion, Elkhart, Ind.

**Indiana.**

$10 MONTHLY BUYS
5 ac. beau. wooded rolling, excel. bldg. site, 23 mi. Chgo. limits. Full price only $675. Phone Pull. 4000 or take U. S. 41 south thru St. John to Route 8. Then east 2 miles to Ed crossroad, then right 1½ miles to POR & CO.'S WOODLAND ESTATES Log Cabin office. Take these directions with you.

9 ACRES good level land; running water; just west of Valparaiso on R. 130. $1,500. Address L 197, Tribune.

**Michigan.**

ST. JOSEPH river valley farms—Fruit and grain farms, suburban homes and country estates. Some with water frontage; scenic territory; choicest section fruit belt; 90 miles Chicago. Write for list. McComber & Co., Berrien Springs, Michigan.

MODERN 8 room house, 15 to 85 acres; 600 bearing apple trees, nat. springs, beautiful grounds, 5 miles W. Sturgis on U12; ¼ mile from Klinzer Lake and Country Club. L. Major, Sturgis, Michigan.

12½ ACRES—Fruit; 5 rm. hse. insulated throughout; elec.; 2 car gar.; fully landscaped; creek; 2 mi. Lake Mich.; ½ mi. New Troy; reas. for quick sale. Address L 187, Tribune.

115 A. HEAVY farm land; 80 cleared, 35 timber. Syrup refinery, fruit trees, some bldgs. School bus and mail route. Terms. H. P. Long, R.R. 2, Bear Lake, Mich.

20 A., 7 mi. city; ½ cleared; timber; 6 rm. hse., barn. $750. $100 cash. $10 month. ERWIN TINNEY CO., Fremont, Mich.

50 A. 80 RODS RIVER FRONTAGE—Tmb.; 3 miles twn.; $495 cash price; others. list. EVANS REALTY CO., Fremont, Mich.

FREE farm list: S. W. Michigan; all kinds and sizes. ROESSLER, 140 S. Dearborn.

FREE LIST FARM BARGS.—S. W. Mich.; all kinds, Interstate Farms, 35 S. Dearborn.

**New Mexico.**

MOUNTAIN ranch in National Forest; permanent spring irrigating orchard and alfalfa; ideal for summer, for fall hunting, or dude ranch. Write Box 146, Mountainair, New Mexico.

**Wisconsin.**

RAILROAD LAND GRANT LANDS, $4 TO $5 per acre for good farm land adapted for dairying, live stock and grains. Good roads, water, towns and markets. Send for booklet No. 5. R. S. Clear Land Dept. Soo Line, Minneapolis, Minn.

168 A. RICH soil; Oak and Maple timber; gd. rd.; 3 mi. town; $7 per a. Gra. 6925 sft. 6.

**Poultry.**

WHOLESALE PRICES on Poultry Equipment. Electroweld, 8215 IRVING PARK-RD.

**Miscellaneous.**

INDEPENDENCE, security, freedom for sale! Big 64 page farm catalog, 10 states. Free. United, Y-5 South Dearborn, State 7971.



WHEN WORDS FAIL YUH

*Reprinted from The Tribune's collection of Gaar Williams cartoons*

**SECOND SERIES!** The second series of 25 selected cartoons from Gaar Williams' "Among the Folks in History" collection is now available. Each printed separately on fine paper, suitable for framing, and gathered in an attractive loose leaf portfolio with a foreword by John T. McCutcheon. Price, 25 cents; by mail, 32 cents. On sale at the Chicago Tribune Public Service Offices, 1 South Dearborn street, and Tribune Tower.

# Chicago Daily Tribune

THE WORLD'S GREATEST NEWSPAPER

FOUNDED JUNE 10, 1847

ENTERED AS SECOND CLASS MATTER AUG. 12, 1903, AT THE POSTOFFICE AT CHICAGO, ILL., UNDER ACT OF MARCH 3, 1879.

All unsolicited articles, manuscripts, letters and pictures sent to The Tribune are sent at the owner's risk, and The Tribune company expressly repudiates any liability or responsibility for their safe custody or return.

SATURDAY, JUNE 8, 1940.

THE TRIBUNE OFFICES.
CHICAGO—TRIBUNE SQUARE.
TOKIO—IMPERIAL HOTEL.
LONDON—135 FLEET STREET.
PARIS—1 RUE SCRIBE.
BERLIN—HOTEL ESPLANADE.
MEXICO CITY—QUETZALCOATL PALACE.
PANAMA CITY—HOTEL CENTRAL.
RIGA—STETINES IELA 2.
MILWAUKEE—110 EAST WISCONSIN BUILDING.
NEW YORK—220 EAST 42D STREET.
DETROIT—5-265 GENERAL MOTORS BUILDING.
WASHINGTON—815 ALBEE BUILDING.
LOS ANGELES—SPRING AND FIRST STREET.
SPECIAL REPRESENTATIVE.
SAN FRANCISCO—155 MONTGOMERY STREET.


## THE TRIBUNE'S PLATFORM FOR ILLINOIS AND CHICAGO

1. *End the Parole Business.*
2. *Build Deathproof Highways.*
3. *Make Chicago the First City in the World.*
4. *Faster Suburban Service.*
5. *Up to Date Local Transportation.*
6. *A Lake Front Airport.*
7. *A Motor Ferry to Michigan.*
8. *Cut Taxes in Half.*

## LOOK AT THE ACTUALITIES.

Inflamed by commercial radio commentators, the east has fallen into a complete state of hysteria. Old men who have avoided every war during their lifetime are screaming to send conscripted boys overseas to the shambles. Once staid newspapers are crying for conscription of man power and capital. The mental confusion could hardly be worse if the enemy were in Long Island again.

It becomes doubly incumbent, therefore, upon the more solid western minds to guide the nation. We must keep our feet on the ground and face the actualities.

The fact is that congress has enacted more legislation than the executive can possibly execute for many months. The regular army is being increased faster than arms can be provided for it. When the arms arrive, the generals must learn how to use them, as they displayed they did not know how to use them in the recent maneuvers.

The aviation corps has got to learn to cooperate with the other arms, as the German aviators do.

The army itself must be reorganized and officers too old for service must give way to younger ones. When the regular army has been put upon a war basis the National Guard must be brought up to date. The Guard must be armed, trained, and the old men removed. When this has been accomplished it will be time enough to look for further effectives. As these must be specialists, it will be vain to enact a general conscription law which will break down our industries while not providing troops. It will be disastrous to destroy our financial structure to satisfy the communist's phrase of "conscription of capital."

We can cease looking for trouble overseas.

Even at this late date, with such a bad record behind our diplomacy, it may be possible to bring a tolerable peace in Europe.

## NOW ABOUT SUBURBAN SERVICE.

During the last year American railroads have shown a great deal of individual initiative and enterprise despite handicaps imposed upon them by burocratic control. Lack of publicity regarding this accomplishment has prevented a full capitalization on the achievement. Most of them have adopted fast, streamlined passenger equipment on their thru runs. They have tried out new forms of service to capture business. Such innovations include special train-auto service which has just gone into effect. Diesel-electric locomotives are being efficiently developed for almost all types of service. With the example of instalment buying provided by the furniture and automobile industries, the managers of railroads have decided to try applying that principle to the sale of transportation.

In competition for freight tonnage they have shown a great improvement in combining efficient operation, economy, and safety with an improved service to shippers that is giving their competitors a run for the money. They have bid for shippers' patronage by running freight trains at passenger train speed, making overnight deliveries at points as far as 500 miles distant and cutting days from former perishable freight schedules.

For some time we have been asking the roads involved to supply a faster and more modern train service between Chicago and Florida to meet the increasing public demand, and to furnish transportation for some of the thousands who have been driving their own automobiles to and from that winter resort country. It is pleasing to note that announcement was recently made of an improved Diesel-electric, streamlined service to be started before the end of the present year by three Chicago roads, which are alive to the situation and bidding for the profit in this business. The new service will cut about two hours and ten minutes from the time of the fastest winter season train and five hours and three minutes from the next three fastest. Judging by the experience of the lines connecting New York with Miami, this new venture should be extremely profitable.

Why should something not be done to improve suburban service? Most of the Chicago lines regard suburban traffic as a necessary evil. They claim they lose money on every passenger carried. They have thrown up their hands in despair and have allowed to go by default any possibility of turning a liability into an asset.

Thousands of suburbanites are driving their own cars to their places of business in the city at an expense of more than double the suburban fare rather than submit to the inconvenience of antiquated schedules and equipment and loss of time in patronizing the suburban trains. Modern Diesel and Diesel-electric locomotives furnish high speed and a quick start and stop facility at an economical cost. The cost of adjusting the levels of suburban station platforms would not be prohibitive, and little ingenuity would be required to improve the muzzle loading type of civil war coach equipment now in use.

We cherish the hope that some day in the not too distant future the management of at least one Chicago road will take the lead in developing a new and improved service, and, by actual demonstration, furnish an example for other roads to follow in transferring an important account from the loss to the profit side of the ledger.

## A MUDDLED SENATOR.

Senator Pepper of Florida has been leading the war hawks in congress. He is not only willing, he is eager, to have the equipment of the army and navy sent abroad even tho it is plain that to do so might leave us unarmed or insufficiently armed to face an invader.

The senator suggested in the course of the debate that those who disagree with him on questions of foreign policy do so out of admiration or approval of Herr Hitler.

In fact, the senator was seeking to conceal his own malign purposes of reducing this country to helplessness by directing false and misleading accusations at his opponents. Americans wish to stay out of the war because, in their calculation, the gain which might come to us from an allied victory would not be worth its cost in blood and money, in economic disorganization, and in the fastening on this country of a dictatorship from which we might not emerge for a generation. They are thinking as Americans, not as transplanted Europeans.

Mr. Pepper may pretend that he wishes this country merely to adopt "all measures short of war" as the formula goes. That position is morally indefensible and is calculated to lead to war. If the welfare of the United States is wholly dependent upon an allied victory, as he believes, then it is both cowardly and absurd to withhold an ounce of our power from the battlefields of Europe. We ought to send not only our so-called surplus equipment but our men as well. To do less is to acknowledge that we fear Hitler more than we fear dishonor.

The "short of war" formula did not work in 1914-1917. We started with supplies, and they were followed by loans, and with increasing diplomatic pressure upon the central powers. The day came when we declared war, tho at the time vast numbers of Americans believed that our contribution was to be limited to the navy, the merchant marine, and extensive credits. The expectation proved wholly wrong. When the war ended there were two million American soldiers in Europe, and 50,000 had been killed in battle. That experience should not be forgotten by those who talk of measures "short of war," and they do not help their case by denouncing their opponents as friends of Hitler.

## OUR CHEMISTS RELIEVE THE FLEET.

The B. F. Goodrich company had a happy idea when it gave the name Ameripol to the synthetic rubber its chemists have made. Ameripol. The name signifies a combination of molecules obtained exclusively from American raw materials. The Goodrich research organization, with those of other corporations working on the synthetic rubber problem, has removed the last excuse for sending the United States fleet on a difficult if not fatal mission—the protection of the Dutch East Indies.

The raw material for the Goodrich synthetic rubber, which the company says it has been testing for months and found satisfactory for automobile tires, is gases obtained by cracking petroleum. Our supply of these gases is more than ample to meet our rubber requirements.

Research on several other rubber substitutes has reached or is rapidly approaching the stage where they can be put in production in this country. The du Pont company has been producing for several years a synthetic material more satisfactory than rubber for many uses, but somewhat more expensive. A subsidiary of the Standard Oil Company of New Jersey is working on the buna process originated in Germany, and its chemists, it is understood, have improved and cheapened the German product. This company is building a plant at present in Louisiana.

Cost is an important factor. Our present annual bill for natural rubber, of which we use nearly 600,000 tons a year, is about $250,000,000. Crude rubber is selling at present at about 21½ cents a pound. While it is impossible to say accurately what the synthetic products will cost when they go into large scale production, some of the estimates run as low as 20 cents a pound for the cheaper varieties.

Another important factor is the time required to build the plants to make the new materials. The corporations that have developed them naturally would prefer to start production on a small scale, that later plant installations might take advantage of technological advances. In a national emergency, however, these economies could and would be sacrificed for immediate volume of production. Estimates of the time required to build plants range from nine months to three years, depending to some degree on the processes used.

Among the principal exports of the Dutch East Indies and the neighboring British possessions that are essential to our national defense are rubber and tin. Since Bolivia furnishes a fairly adequate alternative source of tin, rubber is the crucial item.

If this nation were dependent upon natural rubber there might be some excuse for using our navy to resist any change in the ownership of the Indies that might threaten our supply. Even under those circumstances the task is not one that the navy would relish, and there is grave doubt whether it could accomplish it.

But our American chemists have rendered us independent of natural rubber. In the future, therefore, any attempt to use our fleet in an East Indian adventure can be regarded almost purely as an attempt by the Roosevelt administration to sacrifice American ships and men for protection of European colonial empires. That is not an issue for which Americans are willing to fight.

## *Editorial of the Day*

### THE ARMY MISSES THE BUS.

[Detroit Free Press.]

The president of one of our great aircraft companies said the other day in Washington:

> We built 200 planes with self-sealing tanks in 1922. This equipment later was left out of army air corps specifications. We built planes with armorplated engines and cockpits in the early '20s—attack planes mostly. This equipment later was left out of army air corps specifications.
>
> Armorplate and self-sealing gasoline tanks are two of the features which make Nazi planes today admittedly superior to allied planes.

## A LINE O' TYPE OR TWO

*How to the Line, let the quips fall where they may.* Reg. U. S. Pat. Office

### SPEAKING OF CONTRIBUTORS.

We fly a flag at half mast in memory of a contributor, the late Horace Spencer Fiske, whose long life was largely spent at the University of Chicago. Several verses of his writing have been published here since we took over the column, and no doubt his work for the Line runs back to the earliest days of the B. L. T. period. He could turn an excellent sonnet and rhyme a rousing ballad; and his several published collections of verse remain as testimony of his literary gift. Moreover, he was an old friend whose kindliness and encouragement are a part of the memories of our student years.

* * * *

We wish that Aborigine, a valued member of the old guard, would send us his real name, written legibly, and also his address. His signature would baffle a bank clerk.

* * *

The life of a columnist is complicated by his friends who refuse to believe that he has to go to work. "Go to work?" they roar. "Why, the paper for tomorrow is on the street with the column in it. Sit down and have a drink"—or "another drink," as the case may be. So to avoid long, technical explanations, we've stopped saying that. "Got to catch a train," or "meet a girl," or "see a show" seem to work better. . . . Methods of escaping from friends who try to prevent you from going to work should be taught in schools of journalism.

* * *

The shade tree now in gallant bloom with tall, erect spires of white flowers is the horse chestnut or buckeye. You will see a row of them along the south side of the Edgewater Beach hotel. . . . The buckeye is the most handsome nut in the world, and our grandsires thought that if carried in the pocket it would cure rheumatism.

### *CASUALTY AT DUNKIRK.*

It is so then,
that he is fallen
and his dreams and hopes are done;
and he shall no longer love,
nor struggle towards some star,
nor feed his heart with songs.

It is to be then;
his life blood drains itself
to warm the soil of France;
one so tall, so lean, so gay,
lusty and dreamful and young
has joined the quiet dead.

It is to be.
Weep not for those blue eyes
over which flicked no shadow of defeat;
weep not for that which is dead
but only for those he left
to face the greater tragedy.

Mary Faith.

### Dinner at "The States," 1907.

Do you remember when a fellow could dine "in state" at the States restaurant in the Republic building, State and Adams streets? There were 48 booths, representing the states of the Union. Each was decorated with the colors of the state university, the state seal, pictures of historical and scenic places, and a photograph of the governor. The souvenir menu for New Year's day, 1907, contained pictures of theatrical stars then on the Chicago stage:

Fritzi Scheff at the Illinois, Frank Moulan at the Colonial, William Gillette at Powers', Charles Ross at the Garrick, Otis Skinner at the Grand, Mary Quinn at McVickers, Louise Gunning at the Studebaker, Cecil Lean and Florence Holbrook at the La Salle. Max of the Second Gallery.

### Don't Cheer, Boys; "Swing" Is Dying.

A national survey of college campuses, conducted by the Billboard, indicates that "hot swing" is headed toward the graveyard and that "jitterbugs" are out of date. The prom trotters are hollering for "sweet" stuff, and even for waltzes. Out of 108 colleges, the spokesmen in 56 turned thumbs down on "swing."

### *HIGH SCHOOL REUNION.*

Last week I took a trip into the land
Of long ago—no less than thirty years;
The class of nineteen ten, a jolly band,
Met where they had prepared for their careers.
Loud were the shouts: "O, I remember you!"
"You look just fine!" "You have not changed at all!"
"Where is wee Willie?" "Where's Ilma, Rose, Maylou?"
"So you're a doctor!" "But you were so small!"
And then in softer tones: "Our belle, Kathleen,
Is gone." "And smiling redhead Ralph, our wit."
"And three or four besides; it seems so mean;
It's hard to reconcile oneself to it."
Then came biographies; and I learned who
Did what, who was a great celebrity,
And who was wealthy; ah, but well I knew
They were just kids that went to school with me.
Now Mr. Sloan, who once had taught us art,
(Without whom no "affair" could be complete,
And here he was again, bless his kind heart),
Told us of Mr. Hooper, Olson, Sweet.
At last farewells, and many solemn dates
To meet quite soon; I'm sure they will be kept,
For we had found we still were true classmates.
I smiled "Good-by!" but inside, softly wept.

Gaycelle.

### A Voice from Egypt, Ill.

Regarding the pronunciation of Cairo, Ill. [June 3]: Its citizens do not say "Kay-ro," as your correspondent stated, but "Care-oh." My grandfather named the place, not after Cairo, Egypt, as every one assumes, but after a certain Dr. Cairo, who pronounced his name "Care-oh." The southern part of the state came to be called Egypt because northerners thought the city was named after the oriental Cairo.

My grandfather, Miles A. Gilbert, was one of the original incorporators of the Illinois Central Railroad company. B. G.

That old saying, "Eat, drink, and be merry, for tomorrow you die," will have to be rewritten. The German blitzkrieg victories have caused a drop of 60 per cent in night club business in New York.

Will the river Somme be known hereafter as the Somme of human misery? Maxellus.

These are, indeed, commencement days. Even the United States government is commencing something. CHARLES COLLINS.

## *How to Keep Well* By Dr. Irving S. Cutter

*To the limit of space, questions pertaining to hygiene and prevention of disease will be answered in this columns. Personal replies will be made to inquiries, under proper limitations, when return stamped envelope is inclosed. Dr. Cutter will not make diagnoses or prescribe for individual diseases.*

[Copyright: 1940: By The Chicago Tribune.]

### DON'T ALLOW SPEECH DEFECTS TO PERSIST.

When a child becomes so anxious to express himself that thoughts race ahead of the powers of utterance, certain irregularities may be observed. Eager to be heard, to explain some experience, there are times when he must be slowed up if interference with speech is to be avoided.

There is no excuse for halting or stammering, altho an occasional stumble over words may not be significant. We would not blame the little chap should his feet tangle because he is trying to run too fast. About all that is needed is to tell him that he has plenty of time and that mother will listen just as long as he has something to say.

But should the fault occur routinely the remark, "O! Well, Johnny will outgrow it," may not be well founded. Certainly, after four years of age—if intelligible articulation has not been acquired—the condition should not be disregarded. At that age a program of retraining will be effective. There are not a few students in high school and college thus handicapped, because no attempt at correction was made.

It will be granted that normal, satisfactory conversation—that can be understood readily—is a most desirable social and business asset. Nevertheless some will stutter while others may fail to finish a sentence or complete a word. Still others may retain a lisp quite beyond the period when it is cute.

When we look to the cause we must first examine the boy or girl to make sure that there is no physical defect: that the tongue is able to move freely, that the jaw is properly formed, and that the teeth are in correct alignment with accurate occlusion. Many little ones with hugely overgrown tonsils, adenoids, or polyps in the nasal passages may manifest muffled, harsh tones.

But—assured that there is nothing wrong—we may investigate the environment. Now and then a mother will unwisely accentuate baby talk by regarding it as "sweet" and clever. She may even take delight in showing off her young hopeful to friends. Sometimes a tot will exhibit great skill in mimicry—reeling off long words before he is really ready to use them. This habit should not be encouraged, as mispronunciation may only result in trouble later.

There is a definite tendency for every child to be either right or left handed and—in reading, spelling, writing, as well as in speaking—these functions are developed strongly on one side or the other of the brain. If we expect the pupil to employ words accurately and with fluency we must encourage this one-sidedness—allowing the process to take its course. A large number of our stutterers, naturally left handed, have been created because they were obliged in school to change to right handedness. Somehow or other this unfortunate teaching carries with it a good deal of nervousness, a slowing up of reading ability, and often indecision in making up one's mind. No, we must permit every youngster to mature as he will so that he may become adept in speech and dexterous and sure with one hand or the other.

I haven't the slightest idea why left handed individuals should be looked upon as "curios." They are neither more awkward nor are they less bright. In fact, in baseball circles a skilled southpaw is a valued member of any professional team.

Patience and sympathy must be accorded every young stammerer. If playmates are cruel the victim is likely to be the center of ridicule, as children are always amused by any type of behavior that is different. On the contrary, the teacher, who is concerned as well as interested, may solve the difficulty by putting the lad at his ease. Then it is that his nervousness unwinds. Father and mother must set the example and they can aid materially by speaking slowly and distinctly. The unafraid child will follow the pattern set for him. Needless to say, scolding and punishment will make the matter worse.

### OVEREATING.

N. Y. writes: Is it not harmful for a diabetic, 72 years old, to eat large amounts of meat and as many as 12 eggs a day?

REPLY.

Entirely too much even for one in robust health. The protein and fat allowance in the diabetic diet may be slightly more than normal, but since insulin has come into vogue we are able to feed a balanced menu without difficulty. After 60 the rule should be less food rather than more.

### URINE TESTS.

M. N. writes: Does testing the urine reveal the presence of venereal disease or tuberculosis?

REPLY.

Neither. Examination of the blood and a microscopic check of certain secretions determine the presence or absence of venereal infection. If tuberculosis of the kidney is suspected, the sediment found in the urine is studied.

### SMOOTH TONGUE.

M. M. writes: Is a smooth tongue a sign of some disease?

REPLY.

One who has a smooth, oily tongue is thought to be clever with words; able to extricate himself from difficult situations. Absence of rugae [furrows] may mean slight atrophy [wasting]. If the organ is clean and of normal color there is no occasion for concern.

## *Test Your Facts*

Below each of the following questions are listed three answers. Make your choice, turn to page 27 in the Want Ad section for the correct answers, and mark your score:

1. How long was a round of boxing when John L. Sullivan ruled the ring?
[a] Thirty minutes. [b] Until a knockdown occurred. [c] There were no rounds; the fight was to a finish.

2. What was the nationality of Maxim Gorki, novelist?
[a] German. [b] Russian. [c] Finnish.

3. In what country is the lira the unit of currency?
[a] Japan. [b] Italy. [c] Belgium.

4. In what famous song does the phrase "grapes of wrath" appear?
[a] "Marching Thru Georgia." [b] "Battle Hymn of the Republic." [c] "Tenting Tonight on the Old Camp Ground."

## CAN'T SEE THE FIRE FOR THE SMOKE

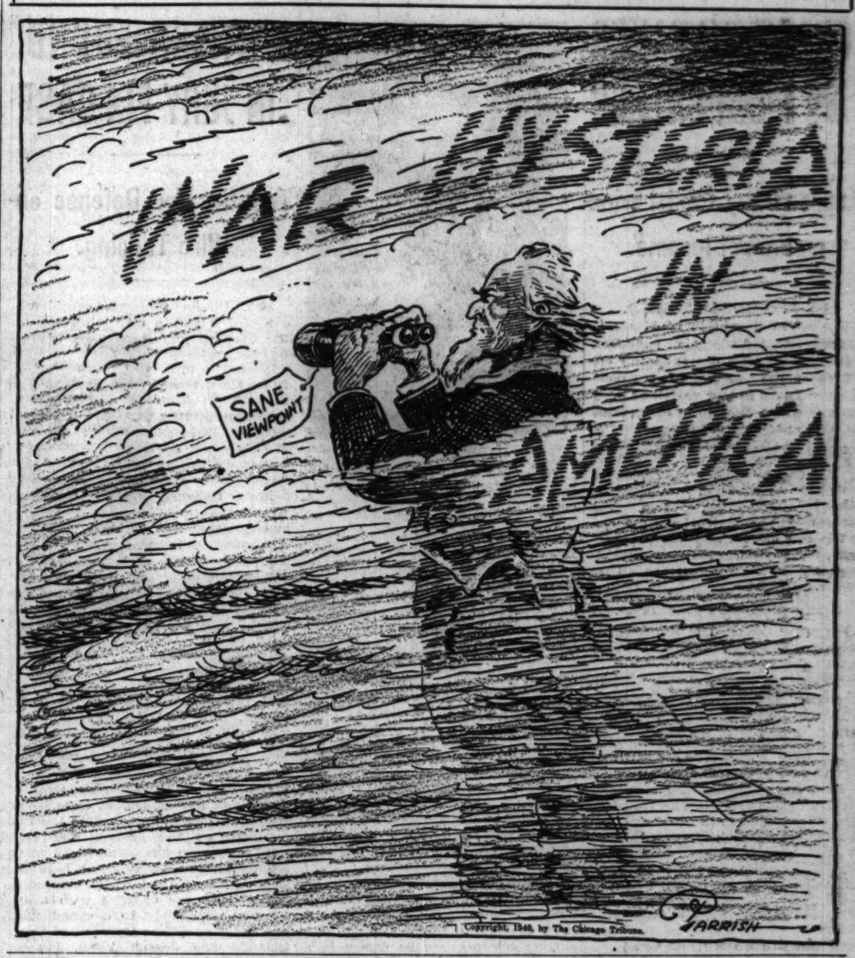


Copyright, 1940, by The Chicago Tribune.

## VOICE OF THE PEOPLE

*Writers should confine themselves to 200 or 300 words. Give full names and addresses. No manuscripts can be returned. Address Voice of the People, THE TRIBUNE.*

### A VOICE FROM THE EAST.

Montclair, N. J., June 5.—I am amazed at your editorial, "Lindbergh vs. Brynes," in your issue of May 25. Apparently the momentous events of the last few weeks have meant nothing to your editors. They quote with approval Lindbergh's statement that "There is small reason to fear bombing attacks or an armed invasion of this country" and say that Lindbergh "sought to quiet the growing hysteria in this country, particularly in the seaboard states."

It seems well nigh incredible that a great newspaper, such as THE TRIBUNE undoubtedly is, should fail so far short of its responsibility for wise and patriotic leadership in a great national crisis.

For a single question: Hitler, by his conquest of Holland, now controls Dutch Guiana. Should the United States sit still and see a German base established there, close to the Panama canal?

CHARLES WHITING BAKER.

### AND FROM THE FAR WEST.

Burlingame, Cal., June 5.—What abysmal fools we Americans are to shrink our plain duty of standing shoulder to shoulder with the few surviving democracies on the wretched pretext of nonpayment of debts ad nauseum, while Britain, foolish only for believing the most monstrous liar on earth, fights with her back to the wall our battle and hers to the ever insistent cry of "cash on the barrel head."

Suppose Britain loses, and has to face the alternative of turning over intact her mighty fleet to the most dreadful mass murderers of history. In such an emergency we should be placed in the position of supplicating Britain not to surrender her fleet so that we might have a chance to defend ourselves, tho we have done literally nothing to deserve such consideration.

In God's name, what is the matter with us? Has our blood turned to water? Have we no sense of the impending danger to our national security, any of us?

Yours sincerely,
HAROLD LINCOLN BROWN.

### JOBHOLDERS JOYFUL.

Herbster, Wis., June 6.—So the President has intimated that he will run for a third term. There will be joy in the breasts of the hordes of parasitical plunderers. Weep, you taxpayers, and all you that believe in the system that made the United States a nation built on individual initiative and work.

Now the great issues are out in the open and the American people must make a choice that will forever settle problems as great as those involved in the civil war. M. J. B.

### DEFENDS OXFORD GROUP.

Chicago, Ill., June 5.—The cartoon by McCutcheon yesterday grossly misrepresents the stand of certain groups of people who take the Oxford pledge against war. The cartoon inferred that all such groups are left wing radicals and slackers. As a religious pacifist I say we believe that in not supporting war we are serving our nation and the world better by following the Prince of Peace. Must all minority groups be branded as part of the fifth column?

PATRICIA MCCHESNEY.

### A FAMILY FOR HOOVER.

Evanston, Ill., June 4.—Our family and all our neighbors and friends agree with John Spargo, in Voice of the People today, that former President Herbert Hoover is entitled to a second term for President. Hoover has continued to show what a wonderful man he is by standing by, willing to help in time of need.

THE JOHNSON FAMILY.

### THE ATROCITY STORIES.

Chicago, June 4.—When are the Nazis going to start cutting off the hands of the Belgian children and doing war dances with babies impaled on their bayonets—or did we believe too much propaganda in the last war? W. P.

### SWEEPSTAKES FOR REARMAMENT.

Chicago, June 5.—We notice that our government is about to spend billions for preparedness but that we have not yet decided how all this money is to be obtained. I would suggest that our government start an American sweepstake based on the Arlington Futurity, and others on other American tracks.

It has been said that two-thirds of the Irish and Canadian sweepstake tickets are sold in the United States. The Irish have four every year and the Canadians two, and this year Nicaragua enters the field by flooding the country with her tickets.

When we think of the millions taken out of this country on foreign ventures every year we feel that our government is letting us down by making its citizens foot their bills by direct taxation when a good share of this money could be obtained thru sweepstakes.

In the Theodore Roosevelt administration our government conducted a sweepstake down in Panama for the education of the Panamanians and it proved a huge success. Why not operate a sweepstake here and now for rearmament?

JOHN H. SOLLER.

### FEARS ANOTHER NEW DEAL FLOP.

Chicago, June 5.—Will the people of the United States make the terrible mistake of entrusting the paramount task of our national defense program to a partisan group of old men, some of whom are living on borrowed time? Will this gigantic preparation turn out to be just another New Deal flop like the N. R. A.?

The fireside chat turned out to be a swell "Pot of Gold" program for the New Deal. B. E. N.

### A BILLION DOLLARS A CHAT.

Chicago, June 4.—These fireside chats by Mr. Roosevelt are getting on our nerves. Every time we get a chat it costs us about one billion dollars. I think he ought to cut them out and also try to swap some of his dams for war defense tools. This will give the public an idea how much they are worth.

SAM TAYLOR.

### FORTY-SIXTH WARD'S SHARE.

Chicago, June 5.—The Chicago recreation commission announces that there have been 640 playlots erected in the city. That's about 12 to the ward. Can some one inform me where to find the 46th ward's 12? YEHUDI.

### WRITE TO CITY HALL.

Chicago, June 3.—I hope you can clear up a deplorable condition that has existed for some years.

In the alley between 58th and 59th at Sangamon street only part of the people have garbage cans. There are two two-flat buildings that have cans with no backs in them and when garbage is put into them it merely goes into the alley. Naturally we have rats roaming around the alley.

This same condition exists in the alley between 60th and 61st at Carpenter street.

If the garbage was picked up at regular intervals it might help some.

Whom should we notify to get this matter cleared up? E. KROPKE.

### WHAT HITLER GOT.

Chicago, June 2.—Many people wonder at the successive victories of the German forces. Remember Munich? Chamberlain and Daladier gave Hitler the Czechs' Maginot line, which could detain about 40 divisions of German forces. They gave Hitler the Skoda ammunition works. They gave Hitler 1,482 airplanes, 501 anti-aircraft guns, 468 tanks, 100,000 rifles, 3,000,000 shells, 1 milliard of rifle bullets, not to mention the few million Czech working men who helped manufacture the much needed war materials that the Germans use in their present invasion of the civilized world.

P. S. München is paying interest.
JOHN GINCA.

### UNIVERSAL MILITARY TRAINING.

Chicago, June 4.—Your editorial regarding conscription should meet with the hearty approval of the country, but will it? It would improve the physique of the young men called; should also improve their morals and teach them obedience and respect for authority.

Furthermore, I really believe it would reduce the number of gangsters and petty thieves. It would give us an army with a knowledge of military training. For the good of the country's future it should be done as soon as possible.

J. A. M.

### MORE USEFUL THAN GOLD.

Holland, Mich., June 3.—Why does our government not store up great quantities of tin, manganese, tungsten, latex, and other vital elements we do not produce in America, and a little less gold? Why is it not done now?

E. M. WILLIAMSON.

## FRIEND OF THE PEOPLE

*Letters to this department must be signed with names and addresses of writers.*

### LIABILITY FOR NOTES.

Chicago, May 30 [Legal Friend of the People].—I would like to avail myself of your free legal advice by asking for the solution of the following problem: The head of a one man organization dies and in his will recommends to his widow the formation of a corporation of the business, giving the widow and two of the important employés [whose services are vital to the continuance of the business] the stock, and specifying that all assets at date of [1] death accrue to said widow.

The two employés who receive control of business are required to give notes to widow covering the assets payable over a period of years.

2. If these notes are signed by these two employés before corporation is formed, would they be personally liable for the amount of these notes in the event that the business subsequently failed?

If these notes were signed after the formation of corporation by these two men as officers of said corporation [2] would that relieve them of any personal liability?

4. How could this matter best be handled to eliminate personal liability?

T. H.

1. Death of whom? The facts are not clear to us.

2. In general, notes are personal obligations of the parties who sign them.

3. No, but the creditor should be prepared to prove that there was legal consideration for signing the notes.

4. Since the purpose of signing notes is to create a personal liability, it does not seem to make sense for you to ask how such a transaction can be handled to eliminate personal liability. In general, we would advise the employment of an attorney.

TRIBUNE LAW DEPARTMENT.

## TODAY IN HISTORY

**June 8, 1915**

William Jennings Bryan, who from the outbreak of the world war had sought to restore peace, resigned as secretary of state in disagreement with President Wilson over the latter's attitude on the sinking of the Lusitania. Bryan opposed loans to the allies and preparedness measures in America. However, when war was declared he asked to be enrolled as a private, altho he was 57 years old, and stanchly supported Wilson's war measures.

[©, 1940, Encyclopaedia Britannica, Inc.]

## *IT HURTS, BUT IT'S BETTER OUT!*

[The London Daily Mail.]

# Chicago Daily Tribune

THE WORLD'S GREATEST NEWSPAPER

FOUNDED JUNE 10, 1847

ENTERED AS SECOND CLASS MATTER AUG. 12, 1903, AT THE POSTOFFICE AT CHICAGO, ILL., UNDER ACT OF MARCH 3, 1879.

All unsolicited articles, manuscripts, letters and pictures sent to The Tribune are sent at the owner's risk, and The Tribune company expressly repudiates any liability or responsibility for their safe custody or return.

SATURDAY, JUNE 8, 1940.

THE TRIBUNE OFFICES.
CHICAGO—TRIBUNE SQUARE.
TOKIO—IMPERIAL HOTEL.
LONDON—135 FLEET STREET.
PARIS—1 RUE SCRIBE.
BERLIN—HOTEL ESPLANADE.
MEXICO CITY—QUETZALCOATL PALACE.
PANAMA CITY—HOTEL CENTRAL.
RIGA—STETINES IELA 2.
MILWAUKEE—110 EAST WISCONSIN BUILDING.
NEW YORK—220 EAST 42D STREET.
DETROIT—5-265 GENERAL MOTORS BUILDING.
WASHINGTON—815 ALBEE BUILDING.
LOS ANGELES—SPRING AND FIRST STREET.
SPECIAL REPRESENTATIVE.
SAN FRANCISCO—155 MONTGOMERY STREET.


## THE TRIBUNE'S PLATFORM FOR ILLINOIS AND CHICAGO

1. *End the Parole Business.*
2. *Build Deathproof Highways.*
3. *Make Chicago the First City in the World.*
4. *Faster Suburban Service.*
5. *Up to Date Local Transportation.*
6. *A Lake Front Airport.*
7. *A Motor Ferry to Michigan.*
8. *Cut Taxes in Half.*

## LOOK AT THE ACTUALITIES.

Inflamed by commercial radio commentators, the east has fallen into a complete state of hysteria. Old men who have avoided every war during their lifetime are screaming to send conscripted boys overseas to the shambles. Once staid newspapers are crying for conscription of man power and capital. The mental confusion could hardly be worse if the enemy were in Long Island again.

It becomes doubly incumbent, therefore, upon the more solid western minds to guide the nation. We must keep our feet on the ground and face the actualities.

The fact is that congress has enacted more legislation than the executive can possibly execute for many months. The regular army is being increased faster than arms can be provided for it. When the arms arrive, the generals must learn how to use them, as they displayed they did not know how to use them in the recent maneuvers.

The aviation corps has got to learn to coöperate with the other arms, as the German aviators do.

The army itself must be reorganized and officers too old for service must give way to younger ones. When the regular army has been put upon a war basis the National Guard must be brought up to date. The Guard must be armed, trained, and the old men removed. When this has been accomplished it will be time enough to look for further effectives. As these must be specialists, it will be vain to enact a general conscription law which will break down our industries while not providing troops. It will be disastrous to destroy our financial structure to satisfy the communist's phrase of "conscription of capital."

We can cease looking for trouble overseas.

Even at this late date, with such a bad record behind our diplomacy, it may be possible to bring a tolerable peace in Europe.

## NOW ABOUT SUBURBAN SERVICE.

During the last year American railroads have shown a great deal of individual initiative and enterprise despite handicaps imposed upon them by burocratic control. Lack of publicity regarding this accomplishment has prevented a full capitalization on the achievement. Most of them have adopted fast, streamlined passenger equipment on their thru runs. They have tried out new forms of service to capture business. Such innovations include special train-auto service which has just gone into effect. Diesel-electric locomotives are being efficiently developed for almost all types of service. With the example of instalment buying provided by the furniture and automobile industries, the managers of railroads have decided to try applying that principle to the sale of transportation.

In competition for freight tonnage they have shown a great improvement in combining efficient operation, economy, and safety with an improved service to shippers that is giving their competitors a run for the money. They have bid for shippers' patronage by running freight trains at passenger train speed, making overnight deliveries at points as far as 500 miles distant and cutting days from former perishable freight schedules.

For some time we have been asking the roads involved to supply a faster and more modern train service between Chicago and Florida to meet the increasing public demand, and to furnish transportation for some of the thousands who have been driving their own automobiles to and from that winter resort country. It is pleasing to note that announcement was recently made of an improved Diesel-electric, streamlined service to be started before the end of the present year by three Chicago roads, which are alive to the situation and bidding for the profit in this business. The new service will cut about two hours and ten minutes from the time of the fastest winter season train and five hours and three minutes from the next three fastest. Judging by the experience of the lines connecting New York with Miami, this new venture should be extremely profitable.

Why should something not be done to improve suburban service? Most of the Chicago lines regard suburban traffic as a necessary evil. They claim they lose money on every passenger carried. They have thrown up their hands in despair and have allowed to go by default any possibility of turning a liability into an asset.

Thousands of suburbanites are driving their own cars to their places of business in the city at an expense of more than double the suburban fare rather than submit to the inconvenience of antiquated schedules and equipment and loss of time in patronizing the suburban trains. Modern Diesel and Diesel-electric locomotives furnish high speed and a quick start and stop facility at an economical cost. The cost of adjusting the levels of suburban station platforms would not be prohibitive, and little ingenuity would be required to improve the muzzle loading type of civil war coach equipment now in use.

We cherish the hope that some day in the not too distant future the management of at least one Chicago road will take the lead in developing a new and improved service, and, by actual demonstration, furnish an example for other roads to follow in transferring an important account from the loss to the profit side of the ledger.

## A MUDDLED SENATOR.

Senator Pepper of Florida has been leading the war hawks in congress. He is not only willing, he is eager, to have the equipment of the army and navy sent abroad even tho it is plain that to do so might leave us unarmed or insufficiently armed to face an invader.

The senator suggested in the course of the debate that those who disagree with him on questions of foreign policy do so out of admiration or approval of Herr Hitler.

In fact, the senator was seeking to conceal his own malign purposes of reducing this country to helplessness by directing false and misleading accusations at his opponents. Americans wish to stay out of the war because, in their calculation, the gain which might come to us from an allied victory would not be worth its cost in blood and money, in economic disorganization, and in the fastening on this country of a dictatorship from which we might not emerge for a generation. They are thinking as Americans, not as transplanted Europeans.

Mr. Pepper may pretend that he wishes this country merely to adopt "all measures short of war" as the formula goes. That position is morally indefensible and is calculated to lead to war. If the welfare of the United States is wholly dependent upon an allied victory, as he believes, then it is both cowardly and absurd to withhold an ounce of our power from the battlefields of Europe. We ought to send not only our so-called surplus equipment but our men as well. To do less is to acknowledge that we fear Hitler more than we fear dishonor.

The "short of war" formula did not work in 1914-1917. We started with supplies, and they were followed by loans, and with increasing diplomatic pressure upon the central powers. The day came when we declared war, tho at the time vast numbers of Americans believed that our contribution was to be limited to the navy, the merchant marine, and extensive credits. The expectation proved wholly wrong. When the war ended there were two million American soldiers in Europe, and 50,000 had been killed in battle. That experience should not be forgotten by those who talk of measures "short of war," and they do not help their case by denouncing their opponents as friends of Hitler.

## OUR CHEMISTS RELIEVE THE FLEET.

The B. F. Goodrich company had a happy idea when it gave the name Ameripol to the synthetic rubber its chemists have made. Ameripol. The name signifies a combination of molecules obtained exclusively from American raw materials. The Goodrich research organization, with those of other corporations working on the synthetic rubber problem, has removed the last excuse for sending the United States fleet on a difficult if not fatal mission—the protection of the Dutch East Indies.

The raw material for the Goodrich synthetic rubber, which the company says it has been testing for months and found satisfactory for automobile tires, is gases obtained by cracking petroleum. Our supply of these gases is more than ample to meet our rubber requirements.

Research on several other rubber substitutes has reached or is rapidly approaching the stage where they can be put in production in this country. The du Pont company has been producing for several years a synthetic material more satisfactory than rubber for many uses, but somewhat more expensive. A subsidiary of the Standard Oil Company of New Jersey is working on the buna process originated in Germany, and its chemists, it is understood, have improved and cheapened the German product. This company is building a plant at present in Louisiana.

Cost is an important factor. Our present annual bill for natural rubber, of which we use nearly 600,000 tons a year, is about $250,000,000. Crude rubber is selling at present at about 21½ cents a pound. While it is impossible to say accurately what the synthetic products will cost when they go into large scale production, some of the estimates run as low as 20 cents a pound for the cheaper varieties.

Another important factor is the time required to build the plants to make the new materials. The corporations that have developed them naturally would prefer to start production on a small scale, that later plant installations might take advantage of technological advances. In a national emergency, however, these economies could and would be sacrificed for immediate volume of production. Estimates of the time required to build plants range from nine months to three years, depending to some degree on the processes used.

Among the principal exports of the Dutch East Indies and the neighboring British possessions that are essential to our national defense are rubber and tin. Since Bolivia furnishes a fairly adequate alternative source of tin, rubber is the crucial item.

If this nation were dependent upon natural rubber there might be some excuse for using our navy to resist any change in the ownership of the Indies that might threaten our supply. Even under those circumstances the task is not one that the navy would relish, and there is grave doubt whether it could accomplish it.

But our American chemists have rendered us independent of natural rubber. In the future, therefore, any attempt to use our fleet in an East Indian adventure can be regarded almost purely as an attempt by the Roosevelt administration to sacrifice American ships and men for protection of European colonial empires. That is not an issue for which Americans are willing to fight.

## Editorial of the Day

### THE ARMY MISSES THE BUS.

[Detroit Free Press.]

The president of one of our great aircraft companies said the other day in Washington:

> We built 200 planes with self-sealing tanks in 1922. This equipment later was left out of army air corps specifications. We built planes with armorplated engines and cockpits in the early '20s—attack planes mostly. This equipment later was left out of army air corps specifications.
>
> Armorplate and self-sealing gasoline tanks are two of the features which make Nazi planes today admittedly superior to allied planes.

## A LINE O' TYPE OR TWO

*How to the Line, let the quips fall where they may.* Reg. U. S. Pat. Office

### SPEAKING OF CONTRIBUTORS.

We fly a flag at half mast in memory of a contributor, the late Horace Spencer Fiske, whose long life was largely spent at the University of Chicago. Several verses of his writing have been published here since we took over the column, and no doubt his work for the Line runs back to the earliest days of the B. L. T. period. He could turn an excellent sonnet and rhyme a rousing ballad; and his several published collections of verse remain as testimony of his literary gift. Moreover, he was a bold friend whose kindliness and encouragement are a part of the memories of our student years.

* * * *

We wish that Aborigine, a valued member of the old guard, would send us his real name, written legibly, and also his address. His signature would baffle a bank clerk.

* * *

The life of a columnist is complicated by his friends who refuse to believe that he has to go to work. "Go to work?" they roar. "Why, the paper for tomorrow is on the street with the column in it. Sit down and have a drink"—or "another drink," as the case may be. So to avoid long, technical explanations, we've stopped saying that. "Got to catch a train," or "meet a girl," or "see a show" seem to work better. . . . Methods of escaping from friends who try to prevent you from going to work should be taught in schools of journalism.

* * *

The shade tree now in gallant bloom with tall, erect spires of white flowers is the horse chestnut or buckeye. You will see a row of them along the south side of the Edgewater Beach hotel. . . . The buckeye is the most handsome nut in the world, and our grandsires thought that if carried in the pocket it would cure rheumatism.

### *CASUALTY AT DUNKIRK.*

It is so then,
that he is fallen
and his dreams and hopes are done;
and he shall no longer love,
nor struggle towards some star,
nor feed his heart with songs.

It is to be then;
his life blood drains itself
to warm the soil of France;
one so tall, so lean, so gay,
lusty and dreamful and young
has joined the quiet dead.

It is to be.
Weep not for those blue eyes
over which flicked no shadow of defeat;
weep not for that which is dead
but only for those he left
to face the greater tragedy.

Mary Faith.

### Dinner at "The States," 1907.

Do you remember when a fellow could dine "in state" at the States restaurant in the Republic building, State and Adams streets? There were 48 booths, representing the states of the Union. Each was decorated with the colors of the state university, the state seal, pictures of historical and scenic places, and a photograph of the governor. The souvenir menu for New Year's day, 1907, contained pictures of theatrical stars then on the Chicago stage:

Fritzi Scheff at the Illinois, Frank Moulan at the Colonial, William Gillette at Powers', Charles Ross at the Garrick, Otis Skinner at the Grand, Mary Quinn at McVickers, Louise Gunning at the Studebaker, Cecil Lean and Florence Holbrook at the La Salle.

Max of the Second Gallery.

### Don't Cheer, Boys; "Swing" Is Dying.

A national survey of college campuses, conducted by the Billboard, indicates that "hot swing" is headed toward the graveyard and that "jitterbugs" are out of date. The prom trotters are hollering for "sweet" stuff, and even for waltzes. Out of 108 colleges, the spokesmen in 56 turned thumbs down on "swing."

### *HIGH SCHOOL REUNION.*

Last week I took a trip into the land
Of long ago—no less than thirty years;
The class of nineteen ten, a jolly band,
Met where they had prepared for their careers.
Loud were the shouts: "O, I remember you!"
"You look just fine!" "You have not changed at all!"
"Where is wee Willie?" "Where's Ilma, Rose, Maylou?"
"So you're a doctor!" "But you were so small!"
And then in softer tones: "Our belle, Kathleen,
Is gone." "And smiling redhead Ralph, our wit."
"And three or four besides; it seems so mean;
It's hard to reconcile oneself to it."
Then came biographies; and I learned who
Did what, who was a great celebrity,
And who was wealthy; ah, but well I knew
They were just kids that went to school with me.
Now Mr. Sloan, who once had taught us art,
(Without whom no "affair" could be complete,
And here he was again, bless his kind heart),
Told us of Mr. Hooper, Olson, Sweet.
At last farewells, and many solemn dates
To meet quite soon; I'm sure they will be kept,
For we had found we still were true classmates.
I smiled "Good-by!" but inside, softly wept.

Gaycelle.

### A Voice from Egypt, Ill.

Regarding the pronunciation of Cairo, Ill. [June 3]: Its citizens do not say "Kay-ro," as your correspondent stated, but "Care-oh." My grandfather named the place, not after Cairo, Egypt, as every one assumes, but after a certain Dr. Cairo, who pronounced his name "Care-oh." The southern part of the state came to be called Egypt because northerners thought the city was named after the oriental Cairo.

My grandfather, Miles A. Gilbert, was one of the original incorporators of the Illinois Central Railroad company.

B. G.

That old saying, "Eat, drink, and be merry, for tomorrow you die," will have to be rewritten. The German blitzkrieg victories have caused a drop of 60 per cent in night club business in New York.

Will the river Somme be known hereafter as the Somme of human misery?

Maxellus.

These are, indeed, commencement days. Even the United States government is commencing something.

CHARLES COLLINS.

## How to Keep Well By Dr. Irving S. Cutter

*To the limit of space, questions pertaining to hygiene and prevention of disease will be answered in this column. Personal replies will be made to inquiries, under proper limitations, when return stamped envelope is inclosed. Dr. Cutter will not make diagnoses or prescribe for individual diseases.*

[Copyright: 1940: By The Chicago Tribune.]

### DON'T ALLOW SPEECH DEFECTS TO PERSIST.

WHEN a child becomes so anxious to express himself that thoughts race ahead of the powers of utterance, certain irregularities may be observed. Eager to be heard, to explain some experience, there are times when he must be slowed up if interference with speech is to be avoided.

There is no excuse for halting or stammering, altho an occasional stumble over words may not be significant. We would not blame the little chap should his feet tangle because he is trying to run too fast. About all that is needed is to tell him that he has plenty of time and that mother will listen just as long as he has something to say.

But should the fault occur routinely the remark, "O! Well, Johnny will outgrow it," may not be well founded. Certainly, after four years of age—if intelligible articulation has not been acquired—the condition should not be disregarded. At that age a program of retraining will be effective. There are not a few students in high school and college thus handicapped, because no attempt at correction was made.

It will be granted that normal, satisfactory conversation—that can be understood readily—is a most desirable social and business asset. Nevertheless some will stutter while others may fail to finish a sentence or complete a word. Still others may retain a lisp quite beyond the period when it is cute.

When we look to the cause we must first examine the boy or girl to make sure that there is no physical defect: that the tongue is able to move freely, that the jaw is properly formed, and that the teeth are in correct alignment with accurate occlusion. Many little ones with hugely overgrown tonsils, adenoids, or polyps in the nasal passages may manifest muffled, harsh tones.

But—assured that there is nothing wrong—we may investigate the environment. Now and then a mother will unwisely accentuate baby talk by regarding it as "sweet" and clever. She may even take delight in showing off her young hopeful to friends. Sometimes a tot will exhibit great skill in mimicry—reeling off long words before he is really ready to use them. This habit should not be encouraged, as mispronunciation may only result in trouble later.

There is a definite tendency for every child to be either right or left handed and—in reading, spelling, writing, as well as in speaking—these functions are developed strongly on one side or the other of the brain. If we expect the pupil to employ words accurately and with fluency we must encourage this one-sidedness—allowing the process to take its course. A large number of our stutterers, naturally left handed, have been created because they were obliged in school to change to right handedness. Somehow or other this unfortunate teaching carries with it a good deal of nervousness, a slowing up of reading ability, and often indecision in making up one's mind. No, we must permit every youngster to mature as he will so that he may become adept in speech and dexterous and sure with one hand or the other.

I haven't the slightest idea why left handed individuals should be looked upon as "curios." They are neither more awkward nor are they less bright. In fact, in baseball circles a skilled southpaw is a valued member of any professional team.

Patience and sympathy must be accorded every young stammerer. If playmates are cruel the victim is likely to be the center of ridicule, as children are always amused by any type of behavior that is different. On the contrary, the teacher, who is concerned as well as interested, may solve the difficulty by putting the lad at his ease. Then it is that his nervousness unwinds. Father and mother must set the example and they can aid materially by speaking slowly and distinctly. The unafraid child will follow the pattern set for him. Needless to say, scolding and punishment will make the matter worse.

### OVEREATING.

N. Y. writes: Is it not harmful for a diabetic, 72 years old, to eat large amounts of meat and as many as 12 eggs a day?

REPLY.

Entirely too much even for one in robust health. The protein and fat allowance in the diabetic diet may be slightly more than normal, but since insulin has come into vogue we are able to feed a balanced menu without difficulty. After 60 the rule should be less food rather than more.

### URINE TESTS.

M. N. writes: Does testing the urine reveal the presence of venereal disease or tuberculosis?

REPLY.

Neither. Examination of the blood and a microscopic check of certain secretions determine the presence or absence of venereal infection. If tuberculosis of the kidney is suspected, the sediment found in the urine is studied.

### SMOOTH TONGUE.

M. M. writes: Is a smooth tongue a sign of some disease?

REPLY.

One who has a smooth, oily tongue is thought to be clever with words; able to extricate himself from difficult situations. Absence of rugae [furrows] may mean slight atrophy [wasting]. If the organ is clean and of normal color there is no occasion for concern.

## *Test Your Facts*

Below each of the following questions are listed three answers. Make your choice, turn to page 27 in the Want Ad section for the correct answers, and mark your score:

1. How long was a round of boxing when John L. Sullivan ruled the ring?
[a] Thirty minutes. [b] Until a knockdown occurred. [c] There were no rounds; the fight was to a finish.
2. What was the nationality of Maxim Gorki, novelist?
[a] German. [b] Russian. [c] Finnish.
3. In what country is the lira the unit of currency?
[a] Japan. [b] Italy. [c] Belgium.
4. In what famous song does the phrase "grapes of wrath" appear?
[a] "Marching Thru Georgia." [b] "Battle Hymn of the Republic." [c] "Tenting Tonight on the Old Camp Ground."

[©, 1940, Encyclopaedia Britannica, Inc.]

## CAN'T SEE THE FIRE FOR THE SMOKE

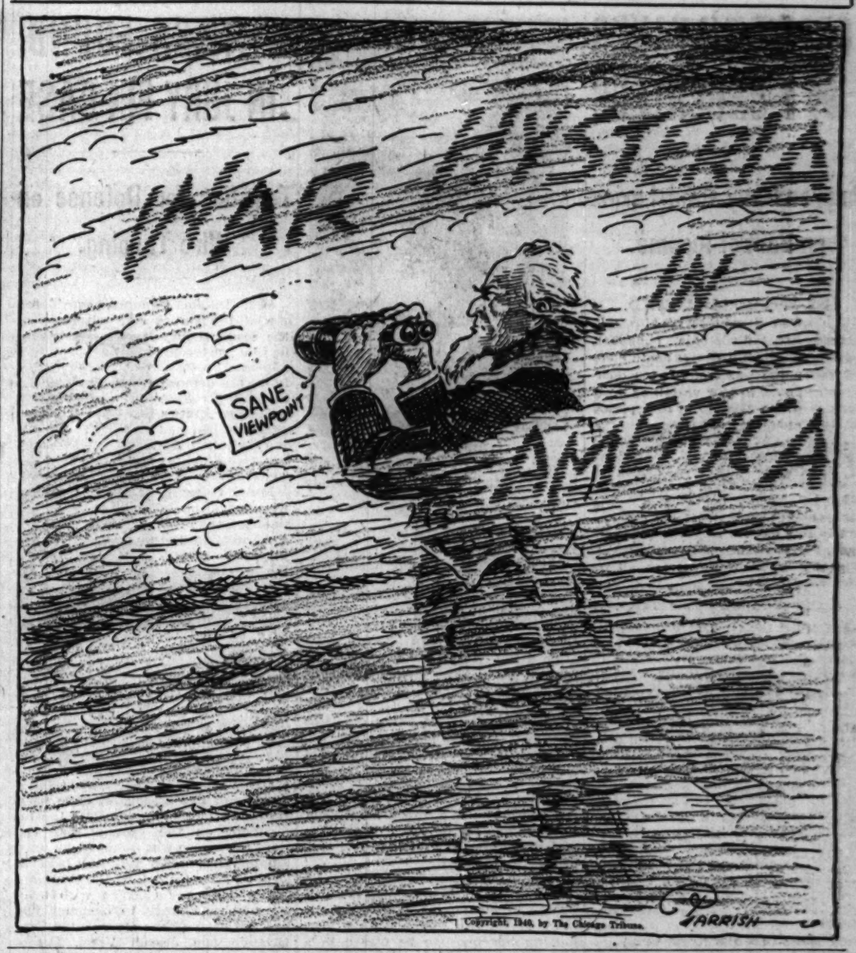


## VOICE OF THE PEOPLE

*Writers should confine themselves to 200 or 300 words. Give full names and addresses. No manuscripts can be returned. Address Voice of the People, THE TRIBUNE.*

### A VOICE FROM THE EAST.

Montclair, N. J., June 5.—I am amazed at your editorial, "Lindbergh vs. Brynes," in your issue of May 25. Apparently the momentous events of the last few weeks have meant nothing to your editors. They quote with approval Lindbergh's statement that "There is small reason to fear bombing attacks or an armed invasion of this country" and say that Lindbergh "sought to quiet the growing hysteria in this country, particularly in the seaboard states."

It seems well nigh incredible that a great newspaper, such as THE TRIBUNE undoubtedly is, should fall so far short of its responsibility for wise and patriotic leadership in a great national crisis.

For a single question: Hitler, by his conquest of Holland, now controls Dutch Guiana. Should the United States sit still and see a German base established there, close to the Panama canal?

CHARLES WHITING BAKER.

### AND FROM THE FAR WEST.

Burlingame, Cal., June 5.—What abysmal fools we Americans are to shrink our plain duty of standing shoulder to shoulder with the few surviving democracies on the wretched pretext of nonpayment of debts ad nauseum, while Britain, foolish only for believing the most monstrous liar on earth, fights with her back to the wall our battle and hers to the ever insistent cry of "cash on the barrel head."

Suppose Britain loses, and has to face the alternative of turning over intact her mighty fleet to the most dreadful mass murderers of history. In such an emergency we should be placed in the position of supplicating Britain not to surrender her fleet so that we might have a chance to defend ourselves, tho we have done literally nothing to deserve such consideration.

In God's name, what is the matter with us? Has our blood turned to water? Have we no sense of the impending danger to our national security, any of us?

Yours sincerely,

HAROLD LINCOLN BROWN.

### JOBHOLDERS JOYFUL.

Herbster, Wis., June 6.—So the President has intimated that he will run for a third term. There will be joy in the breasts of the hordes of parasitical plunderers. Weep, you taxpayers, and all you that believe in the system that made the United States a nation built on individual initiative and work.

Now the great issues are out in the open and the American people must make a choice that will forever settle problems as great as those involved in the civil war.

M. J. B.

### DEFENDS OXFORD GROUP.

Chicago, Ill., June 5.—The cartoon by McCutcheon yesterday grossly misrepresents the stand of certain groups of people who take the Oxford pledge against war. The cartoon inferred that all such groups are left wing radicals and slackers. As a religious pacifist I say we believe that in not supporting war we are serving our nation and the world better by following the Prince of Peace. Must all minority groups be branded as part of the fifth column?

PATRICIA MCCHESNEY.

### A FAMILY FOR HOOVER.

Evanston, Ill., June 4.—Our family and all our neighbors and friends agree with John Spargo, in Voice of the People today, that former President Herbert Hoover is entitled to a second term for President. Hoover has continued to show what a wonderful man he is by standing by, willing to help in time of need.

THE JOHNSON FAMILY.

### THE ATROCITY STORIES.

Chicago, June 4.—When are the Nazis going to start cutting off the hands of the Belgian children and doing war dances with babies impaled on their bayonets—or did we believe too much propaganda in the last war?

W. P.

### SWEEPSTAKES FOR REARMAMENT.

Chicago, June 5.—We notice that our government is about to spend billions for preparedness but that we have not yet decided how all this money is to be obtained. I would suggest that our government start an American sweepstake based on the Arlington Futurity, and others on other American tracks.

It has been said that two-thirds of the Irish and Canadian sweepstake tickets are sold in the United States. The Irish have four every year and the Canadians two, and this year Nicaragua enters the field by flooding the country with her tickets.

When we think of the millions taken out of this country on foreign ventures every year we feel that our government is letting us down by making its citizens foot their bills by direct taxation when a good share of this money could be obtained thru sweepstakes.

In the Theodore Roosevelt administration our government conducted a sweepstake down in Panama for the education of the Panamanians and it proved a huge success. Why not operate a sweepstake here and now for rearmament?

JOHN H. SOLLER.

### FEARS ANOTHER NEW DEAL FLOP.

Chicago, June 5.—Will the people of the United States make the terrible mistake of entrusting the paramount task of our national defense program to a partisan group of old men, some of whom are living on borrowed time? Will this gigantic preparation turn out to be just another New Deal flop like the N. R. A.?

The fireside chat turned out to be a swell "Pot of Gold" program for the New Deal.

B. E. N.

### A BILLION DOLLARS A CHAT.

Chicago, June 4.—These fireside chats by Mr. Roosevelt are getting on our nerves. Every time we get a chat it costs us about one billion dollars. I think he ought to cut them out and also try to swap some of his dams for war defense tools. This will give the public an idea how much they are worth.

SAM TAYLOR.

### FORTY-SIXTH WARD'S SHARE.

Chicago, June 5.—The Chicago recreation commission announces that there have been 640 playlots erected in the city. That's about 12 to the ward. Can some one inform me where to find the 46th ward's 12?

YEHUDI.

### WRITE TO CITY HALL.

Chicago, June 3.—I hope you can clear up a deplorable condition that has existed for some years.

In the alley between 58th and 59th at Sangamon street only part of the people have garbage cans. There are two two-flat buildings that have cans with no backs in them and when garbage is put into them it merely goes into the alley. Naturally we have rats roaming around the alley.

This same condition exists in the alley between 60th and 61st at Carpenter street.

If the garbage was picked up at regular intervals it might help some.

Whom should we notify to get this matter cleared up?

E. KROPKE.

### WHAT HITLER GOT.

Chicago, June 2.—Many people wonder at the successive victories of the German forces. Remember Munich? Chamberlain and Daladier gave Hitler the Czechs' Maginot line, which could retain about 40 divisions of German forces. They gave Hitler the Skoda ammunition works. They gave Hitler 1,582 airplanes, 501 anti-aircraft guns, 468 tanks, 100,000 rifles, 3,000,000 shells, 1 milliard of rifle bullets, not to mention the few million Czech working men who helped manufacture the much needed war materials that the Germans use in their present invasion of the civilized world.

P. S. München is gaining interest.

JOHN GINCA.

### UNIVERSAL MILITARY TRAINING.

Chicago, June 4.—Your editorial regarding conscription should meet with the hearty approval of the country, but will it? It would improve the physique of the young men called; should also improve their morals and teach them obedience and respect for authority.

Furthermore, I really believe it would reduce the number of gangsters and petty thieves. It would give us an army with a knowledge of military training. For the good of the country's future it should be done as soon as possible.

J. A. M.

### MORE USEFUL THAN GOLD.

Holland, Mich., June 3.—Why does our government not store up great quantities of tin, manganese, tungsten, latex, and other vital elements we do not produce in America, and a little less gold? Why is it not done now?

E. M. WILLIAMSON.

## FRIEND OF THE PEOPLE

*Letters to this department must be signed with names and addresses of writers.*

### LIABILITY FOR NOTES.

Chicago, May 30 [Legal Friend of the People].—I would like to avail myself of your free legal advice by asking for the solution of the following problem: The head of a one man organization dies and in his will recommends to his widow the formation of a corporation of the business, giving the widow and two of the important employés [whose services are vital to the continuance of the business] the stock, and specifying that all assets at date of [1] death accrue to said widow.

The two employés who receive control of business are required to give notes to widow covering the assets payable over a period of years.

2. If these notes are signed by these two employés before corporation is formed, would they be personally liable for the amount of these notes in the event that the business subsequently failed?

If these notes were signed after the formation of corporation by these two men as officers of said corporation [2] would that relieve them of any personal liability?

4. How could this matter best be handled to eliminate personal liability?

T. H.

1. Death of whom? The facts are not clear to us.

2. In general, notes are personal obligations of the parties who sign them.

3. No, but the creditor should be prepared to prove that there was legal consideration for signing the notes.

4. Since the purpose of signing notes is to create a personal liability, it does not seem to make sense for you to ask how such a transaction can be handled to eliminate personal liability. In general, we would advise the employment of an attorney.

TRIBUNE LAW DEPARTMENT.

## TODAY IN HISTORY

**June 8, 1915**

William Jennings Bryan, who from the outbreak of the world war had sought to restore peace, resigned as secretary of state in disagreement with President Wilson over the latter's attitude on the sinking of the Lusitania. Bryan opposed loans to the allies and preparedness measures in America. However, when war was declared he asked to be enrolled as a private, altho he was 57 years old, and stanchly supported Wilson's war measures.

## IT HURTS, BUT IT'S BETTER OUT!

[The London Daily Mail.]

# KELLY SAYS IT'S TO BE ROOSEVELT ON FIRST BALLOT

## Addresses Faction Torn Wisconsin Democrats.

BY THORNTON SMITH.
[Chicago Tribune Press Service.]

Green Bay, Wis., June 7.—Mayor Edward J. Kelly of Chicago predicted the renomination of President Roosevelt on the first ballot at the national Democratic convention in an address tonight to Wisconsin Democrats before the opening of the state convention here tomorrow.

Mayor Kelly steered clear of any reference to the factional quarrels which have split the Democratic party in Wisconsin into at least three groups. He talked exclusively on national problems and the third term.

**Voices Faith in President.**

It is no longer President Roosevelt's right, Mayor Kelly asserted, to choose to pass the burden of his office to other shoulders.

"We've had our Washington, our Jefferson, our Jackson, and our Lincoln," the mayor said. "We had our fathers and our great emancipators and our great common men, but nowhere in history has there been one the like of Franklin D. Roosevelt.

"In these most trying days of our history, with world chaos changing maps by the minute, with governments shifting power between radio broadcasts, there is no irreverence, there is only the simplest and finest faith in the thought of our people that says, 'In God and Roosevelt we trust.'"

**Defends Precedent Breaking.**

Criticizing those who argued that a third term for the President would break an age-old American tradition, Mayor Kelly declared: "We midwesterners are frequently accused of being precedent breakers, but we don't mind that, because we come of a people who take their democracy 'straight' and know the true meaning of the rights and responsibilities that go with being free men in a free country."

Factional differences among the Democrats attending tonight's meeting indicated that attendance at the convention tomorrow would be only a small fraction of the number at the Republican state convention a week ago. Early attendance here was so light that it gave credence to reports that the Democratic party organization group, headed by Gustave Keller and Edward P. Curry, would bolt the convention and hold its own convention later in Madison.

## L. R. LOHR QUITS RADIO TO HEAD SCIENCE MUSEUM

Lenox R. Lohr.

The resignation of Lenox R. Lohr as president of the National Broadcasting company to accept the presidency of the Museum of Science and Industry was announced yesterday by Col. A. A. Sprague, vice president of the museum. Col. Sprague has been acting president of the museum, which is housed in the restored Columbian Exposition Fine Arts building in Jackson park, since the death Jan. 8 of Rufus C. Dawes.

Maj. Lohr is expected to take over his new post about July 15. It was announced by NBC in New York City that Lohr's resignation would be accepted July 12 at a meeting of the board and that his successor would be selected.

Four new museum board of trustees members were announced yesterday. They are Ralph Budd, president of the Burlington railroad; A. H. Mellinger, president of the Illinois Bell Telephone company; Charles Y. Freeman, chairman of the Commonwealth Edison company, and Gen. Robert E. Wood, chairman of Sears, Roebuck & Co.

## Horner's Office Says He Has Approved Five Bills

Springfield, Ill., June 7 (AP).—Gov. Henry Horner's office announced today that the chief executive had approved and filed with the secretary of state five bills passed in the legislature's special session. Bills approved included one validating the Chicago Sanitary district's $5,000,000 pegged levy, one appropriating $46,393 for payment to 71 county fairs, and three appropriating $88,000 for special session expenses.

## Samuel D. Jackson Made Indiana Attorney General

Indianapolis, Ind., June 7 [Special].—Samuel D. Jackson, Fort Wayne attorney, was appointed attorney general of Indiana today. Omer S. Jackson of Greenfield, his predecessor, died a week ago. Samuel Jackson was a Democratic candidate for the United States senate nomination two years ago. He was permanent chairman of the Democrat's state convention in 1936 and chairman of the state committee's speakers' bureau in 1934. He was prosecuting attorney of Allen county for two terms beginning in 1922. In 1928 he was an unsuccessful candidate for congress.

## Exempt More Small Wheat Farmers from Quota Law

Washington, D. C., June 7 (AP).—Wheat farms with an average annual production of 200 bushels or less annually will be exempt from marketing quotas under the farm act as a result of legislation signed by the President today. Formerly this exemption applied only to farms producing 100 bushels or less annually.

## Kills Baby and Self

MRS. MABEL CRANDELL.

Mrs. Mabel Crandell, 30 years old, 1722 Jonquil terrace, was found drowned in a bathtub in her apartment yesterday, holding her dead baby son, Charles Don, 3 months old, in her arms. Dr. Patrick Mackler, 7001 Clark street, told Rogers Park police the child evidently had been asphyxiated.

W. L. C. Chambers, whose wife manages the building, broke into the apartment with the aid of Harold Bloomfield, 7423 Rogers avenue, a deliveryman, after he smelled gas. Police said Mrs. Crandell apparently had draped a blanket as a hood over her child's face and held him over an open kitchen burner. She then disrobed, slashed her wrists, and entered the tub, which was filled with water.

Mrs. Crandell's husband, Charles A. Jr., 30, a maintenance man, said his wife had been under the care of a physician since February because of a nervous ailment. She left a note saying she did not want to be a burden.

## CITY STRUGGLES TO KEEP 33,000 ON ITS WPA ROLLS

City and Work Projects administration engineers yesterday began a two day series of conferences in an attempt to solve the crisis precipitated Thursday by the Illinois Emergency Relief commission in allotting only 63 per cent of the money requested by the city to keep city sponsored WPA projects operating this month.

Oscar E. Hewitt.

Oscar E. Hewitt, commissioner of public works, and Charles E. Miner, state WPA administrator, said they hoped to have a program ready Monday. Mayor Kelly announced that all street projects will be cleaned up by June 30, when the IERC will cease helping to pay for city sponsored projects.

The IERC's allotment totaled $18 each for 6,182 of the 33,000 WPA employés on city projects, plus a flat $100,000 for clearing up torn up street projects. In the event the city cannot continue to employ 33,000 men during June, it will lose $18 in state funds for each of the first 6,182 men it discharges. Mayor Kelly said that 10,000 to 13,000 workers may have to be released at the end of the month.

## OBJECT TO WPA SHOE REPAIRERS IN CITY SCHOOLS

More than 500 members of the Master Shoe Repair and Valet association of Illinois are expected to attend a meeting tomorrow afternoon in the Skyline Athletic club, 188 West Randolph street, to protest against the WPA cobbling project in the public schools.

Attorney Irving E. Hollobow, general counsel for the association, said that many of its 2,000 members are losing business because of this project. The WPA has a cobbler in each of the 120 elementary schools and last year they repaired more than 100,000 pairs of shoes with material furnished by the School Children's Aid society.

The shoe repair association asserts that many of the WPA cobblers are inexperienced and that their work is of poor quality, frequently injuring school children's health.

## Chicago Bar to Install New Officers Thursday

The annual meeting of the Chicago Bar association will be held next Thursday evening in the headquarters at 29 South La Salle street. New officers will be installed. They are: William H. King Jr., president; Lloyd D. Heth and Harry N. Gottlieb, vice presidents; Whitney Campbell, secretary; Stephen E. Hurley, treasurer, and Alfred Beck, librarian.

## New City Plan Commission Meets with Mayor Tuesday

Members of the new Chicago Plan commission will meet with Mayor Kelly Tuesday afternoon, the mayor announced yesterday. The membership of the commission was completed Wednesday when Mayor Kelly named George T. Horton chairman of the commission and Morton Bodfish vice-chairman.

## Claude Baker Re-elected President of Printers

Indianapolis, Ind., June 7 (AP).—An unofficial summary of complete official returns today showed reelection of Claude M. Baker of San Francisco as president of the International Typographical union. Baker has 30,854 votes to 28,487 for his opponent, Francis G. Barrett of New York City.

Adopt the new Midland Classic for Summer

**PORK PIE WITH PUGGEREE, $5.95**

Casual as they make 'em, with shady brim to keep you from squinting in the sun. Summer felt in flower pastels, black, navy or brown with puggeree band. Accurate head sizes.

*Tailored Hat Room or Beachcomber Hats Fifth Floor. Also Evanston and Oak Park*

85c $1

Now you won't mind wearing your girdle when it's hot, because of Munsingwear's

**CORSET-COMFORTS, $1**

You fastidious ones — here's the thing you've longed for. A wisp of a panty, sleek-fitting, to wear under your girdle, to completely absorb perspiration, keep your girdle dainty and clean. Blush-color rayon and silk with open seat. Small, medium, large sizes, $1. Extra size, $1.35. Over-girdle pantie of blush tricot rayon knit, long-crotch, 33-44. 85c.

*Knit Underthings—Fifth Floor Also Evanston and Oak Park*

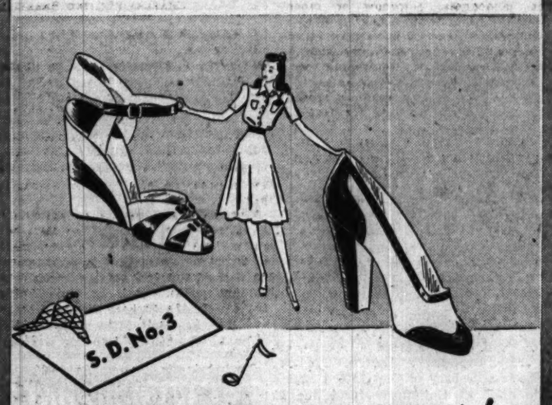


Spick-and-span note for Summer dresses

**STACCATOE SPECTATORS**

**$6.75 AND $7.75**

Eye-turning, spick-and-span, they add the final staccatoe touch to your pretty sports clothes. With either of these feminine styles you're sure to draw all eyes to the sidelines.

*Staccatoe Shoe Room—Fifth Floor*

(Left) White wedge sandal with tan, red, blue or black calf trim. $7.75

(Right) White classic buckskin pump. Navy, brown or black calf trim. $6.75

**LIGHT AS A SUMMER SHERBET**

Marie Earle's fluffy new Souffle Cleansing Cream

**$1.50**

You'll think you're spreading moonbeams over your skin when you use this delightful new cream! It's as light and airy as lemon souffle . . . spreads as smoothly as a seven-minute icing. You'll love its effective cleansing, too, and the way it leaves your complexion petal-fresh and soft. Jars are $1.50, $2.75 and $5.

*First Floor, North, State Also Evanston and Oak Park —or call Personal Shopping Service, State 1000*

# MARSHALL FIELD & COMPANY

Smart Discoveries
Our experts do a Sherlock Holmes on the mystery of Summer fashion . . . produce more brilliant discoveries than ever came out of Baker Street. All for you young things who like lots of fashion at little prices.
S.D. No. 5

*Special Purchase!*

**CREAM-PUFF COTTON BLOUSES**

A sweet and lovely price for these proud beauties

**$2**

Light and airy cottons—so carefully made—so adorably styled. This special low price makes sense now with hot weather demanding constant changes. Have one of each, and you won't need to suds and press every night of your young life. Sizes for misses.

1. *Baby Face* . . . white dotted Swiss with Peter Pan collar and dear little ruffles. $2

2. *Peekaboo* . . . eyelet embroidered bosom with white batiste. Convertible neck. $2

3. *Cream Puff* . . . chilly white broadcloth with convertible neck. $2

4. *Candy Cane* . . . striped cotton with convertible neck. Also comes in tissue and Anderson ginghams. $2

*Blouse Shop—Sixth Floor, Middle, State Representative styles also Evanston and Oak Park*

How's the weather suiting you?

**YOU'LL ENJOY IT IN THESE COOL SUITS**

**$15 and $19.95**

You can look neat and tidy on the hottest days in a trim little suit of spun rayon sheer or rayon flat crepe. Both these give you the slim, straight silhouette that's newest. One has its own blouse. Neat and tidy prices, too.

5. *Spun Rayon Sheer* . . . porous weave that holds its press. Detachable pique collar. Black, navy, spinach green, brown. 12 to 20. $15

6. *Rayon Flat Crepe* . . . dotted all over with squares and circles. White blouse included. Black, brown or navy with white dots. 12 to 20. $19.95

*Suit Shop—Sixth Floor, Middle, State*

If you're to be a bride, let fragile white encircle your waist

**WEDDING RING FOUNDATIONS**

**by Carter, $5 and $7.50**

Beneath your wedding gown, and the other dresses of your trousseau, nothing could be lovelier than one of these. So fragile, you could almost pull them through your wedding ring, yet they mold you to slenderness. Very cool.

*Foundations—Fifth Floor Also Evanston and Oak Park*

1. Backless all-in-one with beautiful high divided lace bust. $7.50

2. Girdle of rayon satin Lastex; lace Lastex. $5

3. Matching pantie with rayon jersey crotch, detachable garters. $5

# RUBINOFF TO BE HEARD ON W-G-N SYMPHONIC HOUR

## Famous Violinist Plays Tomorrow Night.

Rubinoff and his violin will be featured in the Chicago Tribune Symphonic Hour tomorrow night on W-G-N. He will be heard in a coast-to-coast program on the Mutual network, from 9 to 10 o'clock in the audience studio of W-G-N. Rubinoff will be supported by the W-G-N Symphony orchestra and chorus, directed by Henry Weber. Marion Claire, Chicago's operatic soprano, will be soloist.

Rubinoff.

**Col. McCormick to Speak.**

Col. Robert R. McCormick, editor and publisher of THE TRIBUNE, will be speaker of the evening. In the studio will be 600 guests representing the National Small Business Men's association. Special guests of the association at the broadcast will be Senator H. Styles Bridges [R., N. H.] and James S. Kemper, president of the United States Chamber of Commerce.

Rubinoff is in Chicago to appear at the All Chicago Flag day celebration next Wednesday in Grant park.

**Star of Music Festival.**

His last appearance here was in the summer of 1937 when he played before 80,000 music lovers at the eighth annual Chicagoland Music Festival in Soldiers' field.

In tomorrow night's radio program, Rubinoff will play the "Dance of the Russian Peasants," a number of his own composition, and another selection which will be announced tomorrow night.

The violinist has just concluded a three-year nation-wide tour of four hundred cities. Yesterday he played in 12 Chicago high schools, and announced that by next Wednesday he hopes to have appeared at the rest of the city's public schools.

## STRITCH NAMES MSGR. DUNNE AS MILK ARBITRATOR

Archbishop Samuel A. Stritch of the archdiocese of Chicago announced yesterday that he had appointed Msgr. Dennis J. Dunne, pastor of Holy Cross church and former chancellor of the archdiocese, to act as arbitrator in a wage controversy between the Milk Wagon Drivers' union and their employers.

The recent strike of the drivers was ended with an agreement that points of difference unsettled by June 10 should be submitted to an arbitration board, with the impartial member to be designated by the archbishop, if he could not act himself. The archbishop said that Father Dunne is "in every way qualified" for the task.

Negotiations continued yesterday between the union and the Associated Milk Dealers. Some minor points were settled, but the parties admittedly were far apart on the question of wages. The dealers have insisted that the drivers take a substantial wage cut, asserting that otherwise many routes will have to be discontinued.

## Fire Destroys Winery; 300,000 Gallons Lost

Lawton, Mich., June 7 [Special].—Wine ran a foot deep in ditches here today when a $200,000 fire destroyed the winery of William C. Houppert. Nearly 100 firemen fought the flames. Lawton is being assisted by forces from Paw Paw, Mattawan, and Kalamazoo. To prevent explosions, huge casks were opened and emptied into ditches. Houppert estimated that about 300,000 gallons were lost, in addition to about 6,000 cases of bottled wine and six carloads of empty bottles.

## Circus Tent Falls in Storm; Golfer Dies, Boy Drowned

Detroit, Mich., June 7 (AP).—Lightning killed a golfer, a boy swimmer drowned, and a circus crowd became panic stricken at the collapse of a tent during electrical storms in Michigan today and tonight. Kenneth Knubbe, 22, Detroit, was killed on a Jackson golf course. Donald Brown, 13, Jackson, drowned. At Port Huron two persons required first aid after the circus panic. The main tent collapsed over an audience of 500, mostly children.

## Prof. S. N. Stevens of N. U. Elected Grinnell President

Prof. Samuel N. Stevens, dean of the university college of Northwestern university, was elected president of Grinnell college, Grinnell, Ia., yesterday. He becomes the college's sixth president and succeeds John S. Nollen, who retires as president emeritus. The appointment is effective on Aug. 1. Prof. Stevens is 39 years old and has been dean of university college since 1934. He is well known in the psychological field.

## Courts Go on Vacation from July 3 to Sept. 4

The Circuit and Superior courts will hold their a nual summer recess from July 3 to Sept. 4, Chief Justice Cornelius Harrington of the Circuit court said yesterday. Only emergency courts will be held during the vacation period. Next Friday the judges of both courts will hold their annual meeting to make assignments and appointments.

## LITTLE ORPHAN ANNIE: ZERO HOUR

## TODAY'S RADIO BROADCASTS

**ON SHORT WAVES.**
[Central daylight saving time.]

BERLIN—5:30 p. m.—United States and Germany. DJZ, 11.80 meg., 25.4 m.; DJB, 15.20 meg., 19.7 m.
LONDON—8:15 p. m.—"Despatch from the Front." GSD, 11.75 meg., 25.5 m.; GSC, 9.58 meg., 31.3 m.
LONDON — 10:45 p. m. — "London Log": Talk. GSC, 9.58 meg., 31.3 m.
PARIS—11.45 p. m. — News in English. TPA, 11.72 meg., 25.6 m.; TPB, 11.84 meg., 25.33 m.; TPC, 9.52 meg., 31.51 m.

**CHICAGO FREQUENCIES.**

| | |
|---|---|
| W-G-N—720 | WCFL—970 |
| WIND—560 | WJJD—1200 |
| WMAQ—670 | WWAE—1200 |
| WBBM—770 | WEDC—1210 |
| WLS—870 | WSBC—1210 |
| WENR—870 | WGES—1360 |
| WAAF—920 | WHIP—1480 |

[*Indicates MBS program.]

**7:00 A. M.**
W-G-N—Good Morning prog.
WMAQ—Suburban hour.
WAAF—Breakfast Express.
WCFL—Cheerful Earful.
WJJD—Louis P. Lehman.
WBBM—News of Europe.

**7:15 A. M.**
WLS—Bulletin Board.
WBBM—Morning Reporter.

**7:30 A. M.**
WBBM—Musical Clock.
WLS—Christine.
WJJD—Santaella's orch.

**7:45 A. M.**
WLS—Morning Devotions.
WJJD—Weather Bureau.

**7:55 A. M.**
W-G-N—Whistler and His Dog.

**8:00 A. M.**
W-G-N—Your Morning News.
WCFL—Breakfast club.
WLS—Smile Market.
WMAQ—Your Neighbor.
WJJD—Modernists.

**8:15 A. M.**
W-G-N—Listen to the Band.

**8:30 A. M.**
W-G-N—Good Morning prog.
WBBM—Let's Be Lazy.
WIND—Bob Atcher.
WMAQ—Coffee Time.
WJJD—Army Round Table.
WLS—The Rangers.

**8:45 A. M.**
WLS—Evelyn.
WMAQ—A Step Ahead.
WJJD—Barbara Winthrop.

**9:00 A. M.**
W-G-N—The Deacon.
WIND—Start Right.
WJJD—Toastmaster.
WMAQ—Lincoln Highway.
WCFL—Fr. John J. Dussman.
WLS—Uncle Jack.

**9:10 A. M.**
WAAF—Canary Serenade.

**9:15 A. M.**
W-G-N—Good Morning prog.
WCFL—Hit Tunes.
WIND—Religious program.

**9:30 A. M.**
W-G-N—Keep Fit to Music.
WBBM—Rhythm Serenade.
WCFL—For Women Only.
WMAQ—High School Party.
WJJD—Hegedus' orchestra.
WSBC—Italian program.
WLS—Editor's Haymow.
WIND—Priscilla and Piano.

**9:45 A. M.**
W-G-N—June Baker, Home Management.
WJJD—March of Problems.
WIND—Bob and Bonnie.
WAAF—Orchestra Pit.
WLS—Chore Boys.

**10:00 A. M.**
WMAQ—Song Folks.
WLS—Spelling Bee.
WCFL—Uncle Harry.
WIND—Morning Melodies.
WBBM—Norman Ross.
WAAF—Tower Tunes.

**10:05 A. M.**
*W-G-N—Walter Flandorf, organist.

**10:15 A. M.**
W-G-N—B. B. C. News.
WJJD—Gene Austin.
WMAQ—Sports School.

**10:30 A. M.**
WJJD—Council for Youth.
WMAQ—Galliocchio's orch.
WAAF—Rhythm Romance.
WBBM—Norman Ross.

**10:45 A. M.**
W-G-N—News.
WJJD—Missing Persons.

**10:50 A. M.**
W-G-N—Hits of Today.

**11:00 A. M.**
W-G-N—Dick Barrie's orch.
WIND—Bob Atcher.
WJJD—Bob and Bonnie.
WBBM—Country Journal.
WLS—Martha Crane.
WCFL—General Speaks.
WMAQ—Elizabeth Hart.

**11:15 A. M.**
W-G-N—Quin Ryan.
WCFL—Youth Program.
WAAF—On Broadway.
WMAQ—Morning Jubilee.
WJJD—Happy Harmonies.

**11:30 A. M.**
W-G-N—Command Performance.
WLS—Government Reports.
WIND—Let's Pretend.
WAAF—Willie Winn.
WMAQ—Farm and Home.
WJJD—Debaters' Forum.

**11:45 A. M.**
WBBM—Park district.
WAAF—Rhythm Revue.
WCFL—Sport News.
WLS—Chore Boys.
WAAF—Rhythm Revue.

**NOON.**
W-G-N—Radio's Voice.
WAAF—Symphony Hour.
WBBM—Summary National Open golf championships.
WLS—Pete's Money Box.

**12:15 P. M.**
W-G-N—Jane Anderson.
WIND—Noontime Melodies.
WJJD—Anson Weeks.
WBBM—Health Highways.
WCFL—Jimmy Evans.

**12:30 P. M.**
W-G-N—Markets.
WBBM—Take It Easy.
WJJD—Joe Alexander.
WCFL—Call to Youth.
WMAQ—Ilka Chase.

**12:35 P. M.**
W-G-N—Walter Flandorf.

**12:45 P. M.**
W-G-N—Melody Time.
WJJD—Taxpayer School.
WLS—Grain markets.
WCFL—General Speaks.
WIND—Hyde Parker.

**1:00 P. M.**
W-G-N—Yar Concert orch.
WCFL—Saturday Swing.
WIND—Italian hour.
WLS—Poultry Service.
WJJD—Midday Roundup.
WBBM—Man on the Street.
WMAQ—I'm an American.

**1:15 P. M.**
W-G-N—Johnny Duffy's Music.
WBBM—News for Missus.

**1:30 P. M.**
W-G-N—U. P. News.
WIND—Salon orchestra.
WLS—Home Talent.
WBBM—Flanagrams.
WMAQ—World's Fair Band.
WJJD—Music, Please.
WWAE—Slovak hour.

**1:45 P. M.**
W-G-N—Leadoff Man.
WIND—Race results.
WJJD—Dugout Interviews.
WCFL—Hal Totten.
WBBM—Dugout Dope.

**1:55 P. M.**
W-G-N—Cubs vs. Boston. Also WBBM, WCFL, WJJD.

**2:00 P. M.**
WSBC—Postal Service.
WIND—Sports Edition.
WMAQ—Doc Brissett's orch.
WAAF—Marine Adventures.

**2:15 P. M.**
WAAF—Piano Novelties.
WLS—Merry-Go-Round.
WMAQ—Limestone college choir.

**2:30 P. M.**
WMAQ—Create Your Job.

**2:45 P. M.**
WAAF—Army Facts.

**3:00 P. M.**
WAAF—Mythical Ballroom.
WHIP—Jugo-Slav hour.
WENR—Club Matinée.
WMAQ—Golden Melodies.

**3:30 P. M.**
WMAQ—Boy, Girl, Band.

**3:45 P. M.**
WBBM—Tenth Inning.
WENR—Belmont Stakes.

**4:00 P. M.**
W-G-N—Swing It.
WIND—Sports results.
WCFL—Danceland.
WJJD—Scoreboard.
WBBM—Van Alexander's orch.
WMAQ—Tommy Dorsey's orch.
WMBI—Saturday Stories.

**4:15 P. M.**
*W-G-N—Jimmy Lunceford's orch.
WIND—Race results.
WJJD—Fred Beck.
WAAF—F. B. I. Realities.
WBBM—National Open Golf championships.

**4:30 P. M.**
*W-G-N—Polly Drummond's Stakes.
WAAF—Musical Varieties.
WHFC—Kay Kyser.
WENR—How Do You Know?
WBBM—Howard Neumiller.

**4:45 P. M.**
WJJD—Variations.
WAAF—Front Page Drama.
WBBM—Music of the Island.

**5:00 P. M.**
*W-G-N—A. P. News.
WENR—Cecil Golly's orch.
WBBM—Bull Session.
WMAQ—El Chico.

**5:05 P. M.**
*W-G-N—Hugo Monaco orch.

**5:15 P. M.**
WCFL—Union Label.
WJJD—On Right Side.
WAAF—Drama of Communications.

**5:30 P. M.**
W-G-N—Evening Serenade.
WMAQ—Religious News.
WENR—Renfrew.
WHIP—Budapest Hour.
WAAF—Sport Shorts.
WCFL—Alvino Ray.
WBBM—Nan Wynn.

**5:45 P. M.**
WCFL—Hit Revue.
WJJD—Art Tatum.
WMAQ—Organ Moods.
WAAF—Bandstand.
WBBM—The World Today.

**6:00 P. M.**
W-G-N—R. Ginsburgh's orch.
WIND—German hour.
WMAQ—Prof. Kaltenmeyer.
WENR—Message of Israel.
WAAF—Mythical Ballroom.
WJJD—Twilight Musical.
WBBM—Sports Review.
WCFL—Dinner concert.

**6:15 P. M.**
W-G-N—Bob Elson's Sports Review.
WCFL—Dad's Family.
WMAQ—European News.

**6:30 P. M.**
W-G-N—Capt. Herne.
WMAQ—Musical Entreé.
WBBM—Sky Blazers.
WCFL—Race Results.

**6:45 P. M.**
*W-G-N—Inside of Sports.
WHFC—Paging the Preps.
WMAQ—H. V. Kaltenborn.
WLS—Variety Music.
WJJD—Junior Week program.

**7:00 P. M.**
W-G-N—Charlie Baum's orch.
WLS—Home Talent.
WBBM—Gang Busters.
WIND—Heidelberg Ensemble.
WMAQ—Prepare to Die.
WJJD—Western Pals.

**7:15 P. M.**
WCFL—Donald Novis.
WJJD—Heidelberg Ensemble.
WIND—Romance Melodies.

**7:30 P. M.**
W-G-N—Lone Ranger.
WCFL—Where to Go.
WBBM—Wayne King's orch.
WMAQ—Bob Byrnes' orch.
WIND—Pliner and Earl.
WLS—Barn Dance.
WAAF—Evening concert.
WJJD—Music Please.

**8:00 P. M.**
*W-G-N—Voice of Liberty.
WBBM—Hit Parade.
WMAQ—Thomas E. Dewey.
WLS—Barn Dance.
WIND—In Music Room.
WCFL—Concert program.
WJJD—Herr Louie.

**8:15 P. M.**
W-G-N—Griff Williams.

**8:30 P. M.**
W-G-N—Tomorrow's Tribune.
WMAQ—Clyde Lucas' orch.
WJJD—Suppertime Frolic.

**8:37 P. M.**
W-G-N—U. P. News.

**8:45 P. M.**
W-G-N—Bill McCune's orch.
WBBM—Saturday Serenade.

**9:00 P. M.**
W-G-N—Grant Park concert.
WLS—Barnyard Jamboree.
WMAQ—Bob Crosby.
WIND—Emil Flindt's orch.

**9:15 P. M.**
WBBM—Public Affairs.
WCFL—Danceland.

**9:30 P. M.**
W-G-N—A. P. News.
WMAQ—Grant Park concert.
WLS—Front Porch Party.

**9:35 P. M.**
*W-G-N—Convention Preview.
WBBM—The World Tonight.

**10:00 P. M.**
W-G-N—L. Keller's orch.
WLS—Barn Dance.
WIND—Jack Russell.
WBBM—People's Platform.

**10:15 P. M.**
W-G-N—A. P. News.
WMAQ—Bernie Cummins' or.

**10:20 P. M.**
W-G-N—Bill McCune's orch.

**10:30 P. M.**
W-G-N—Freddie Martin's orchestra.
WMAQ—Lou Breese.
WCFL—Music Lovers' prog.

**11:00 P. M.**
W-G-N—News.
WLS—Barn Dance.
WBBM—Jimmy Lunceford's orchestra.

**11:15 P. M.**
W-G-N—Griff William's orch.

**11:30 P. M.**
*W-G-N—Blue Barron's orch.
WBBM—Tommy Tucker's orchestra.
WCFL—Rocco and Rhythm.
WMAQ—Gray Gordon's orch.

**MIDNIGHT.**
*W-G-N—Charlie Baum's orchestra.
WBBM—Chuck Foster's orch.
WIND—Nite Watch.
WENR—Bernie Cummins.
WMAQ—Rhythm Disciples.

**12:30 P. M.**
*W-G-N—Eddie Durham's orchestra.
WENR—Bud Freeman's orch.
WBBM—Benny Goodman's orchestra.

**1:00 A. M.**
W-G-N—Leonard Keller.

### Today's Features

**ON W-G-N.**
[Central Daylight Saving Time.]

Convention Previews, the second in a series of broadcasts offering the political views of the experts who will broadcast the Republican and Democratic conventions for the network this month and next, will be presented over W-G-N Mutual from 9:35 to 10 p. m. Speakers will be Congressman Joseph Martin of Massachusetts, who will be interviewed by Fulton Lewis Jr., from Washington; Arthur Sears Henning, also from Washington; Quin Ryan, from Chicago, and Wythe Williams and Dave Driscoll, from New York.

A portion of this evening's Grant Park concert from the band shell on Chicago's lake front, is scheduled on W-G-N and Mutual at 9 p. m. The music of Armin Hand's band will be featured.

Command Performance at 11:30 a. m. presents Adrienne Ames, Keenan Wynn, and Eve Abbott, in a 30 minute playlet, "Truck on Down." Command Performance is offered each Saturday at the same hour.

Starting at 1:55 p. m., Bob Elson will describe the ball game between the Cubs and Boston Bees at Wrigley field, and at 4:30 p. m., W-G-N and Mutual will offer a running account of the Polly Drummond Stakes from Delaware race track.

The W-G-N and Mutual Dance parade featuring the music of Leonard Keller, Bill McCune, Freddy Martin, Griff Williams, Blue Barron, Charles Baum, and Eddie Durham, will be broadcast from 10 p. m. until closing.

Other programs:

9:30 a. m.—Keep Fit to Music with Wallace.

10:15—British Broadcasting corporation news summary.

Noon—Radio's Voice with Guy Savage.

6:45 p. m. — The Inside of Sports [MBS].

8:00—The Voice of Liberty—Gabriel Heatter [MBS].

**ON OTHER STATIONS.**

1 p. m.—WMAQ—"I'm an American"—Thomas Mann, guest.

4:15 p. m.—WBBM—National Open golf championships.

6:30 p. m.—WBBM—Sky Blazers, with Col. Roscoe Turner.

7—WBBM—Gang Busters.

7—WMAQ—"Prepare to Die," war play.

7:30—WBBM—Wayne King, with Buddy Clark.

8—WMAQ—Thomas E. Dewey, Republican candidate for the presidency, speaking from Winston-Salem, N. C.

8—WLS—Nationay Barn Dance—Red Foley, guest.

8—WBBM—Your Hit Parade.

8:45—WBBM—Saturday Night Serenade.

9—WMAQ—Bob Crosby and Mildred Bailey.

9:15—WBBM-WIND—Public Affairs—Congressman Joseph Martin, minority leader of the house.

9:30—WMAQ—Armin Hand's band from Grant park.

## 47 HONOR ROLL STUDENTS TO BE CHICAGO GUESTS

### Will Be Part of Show on W-G-N.

Forty-seven of the 50 honor roll students of The Chicago Tribune's Citizens of Tomorrow program on W-G-N, will be entertained at lunch next Wednesday noon by the Junior Association of Commerce in the Red room of the La Salle hotel. That night they will participate in the last of the first series of the Citizens of Tomorrow broadcasts, dedicated to the Youth of America.

Kenneth P. Wood.

Thomas R. Reid, executive vice president of the United States Junior Chamber of Commerce, will give the address of welcome at the luncheon. Kenneth P. Wood, president of the Chicago junior chamber, will preside.

**Come from 35 Cities.**

The 47 students, chosen by their high school principals, will come to Chicago Wednesday from nearly 40 cities and towns of Chicagoland for a day of festive activities. After the luncheon they will be taken on an airplane ride over Chicago from the Chicago airport in a TWA plane. Before the broadcast they will be guests at supper-tea of the Chicago Woman's club.

The 47 students will present at the luncheon their first rehearsal of the part they will play in the broadcast, giving their names, home towns, and ambitions. Only three of the honor roll students will be unable to attend.

Responding to Mr. Reid's address of welcome will be Robert Ray, senior student at Davenport, Ia., who won the national high school championship for the most humorous speech at the national speech tournament, and Ann Condit, vice president and valedictorian of the Central High school class in South Bend, Ind.

**Actors to Be Present.**

Four members of the Citizens of Tomorrow radio cast also will be present. They are Philip Maxwell of The Tribune's editorial staff, who plays the rôle of "the principal"; Miss Dorothy Gregory, "Jerry," the perennial sophomore co-ed; Ed Sprague, "Charlie Jones," the high school engineer of the script, and Pierre Andre, W-G-N announcer.

The reception committee for the visitors will include six members of the Chicago junior chamber: President Wood; Robert M. Harrison, president elect; Harold C. Olsen, executive secretary; Ramon Millard, who is secretary of the United States Chamber of Commerce, and Joe L. Mayberry and Robert E. Davis.

## 1,000 MUSICIANS IN KANSAS CITY FESTIVAL TODAY

Kansas City, Mo., June 7 [Special].—More than 1,000 musicians will participate in the second annual Heart of America music festival tomorrow in the Municipal auditorium here. Sponsored by the Kansas City Journal, contests will be held thruout the morning and afternoon and at the concert tomorrow night.

The festival is held as a preliminary to the Chicago Tribune's eleventh annual festival in Soldiers' field Saturday night, Aug. 17, and the winning instrumental and vocal soloists tomorrow will represent this festival at Chicago in August.

Proceeds of the festival here will go to the Red Cross for assisting refugees in the European conflict. Douglas Cook of the Kansas City Journal staff, is director of the festival.

## SAILOR BLAMES A MONKEY FOR REVOLT ON SHIP

New York, June 7 (AP).—Tony Sokolowsky, boatswain of the Matson Line's steamer Ewa, testified in federal court today that his buying a monkey in Colombo, Ceylon, started trouble aboard the ship.

The first defense witness in the trial of him and 15 other seamen on charges of conspiring to make mutiny, Sokolowsky explained the monkey and his money were stolen while he was ashore. He complained to authorities, who caught the thief, he said, but the Ewa master refused the crew permission to go ashore the next day to identify the culprit in court. Most of the crew sided with the boatswain, he testified, and eventually he went ashore.

Questioned about the crew's refusal to obey orders later at Colachel, India, Sokolowsky said the men refused to work when Capt. William G. Leithead refused to pay them advances on their wages to which they were entitled.

## Search Lake in Michigan for Resort Owner's Body

Sturgis, Mich., June 7 [Special].—State police and sheriff's deputies were dragging Sand Lake at Nottawa, 10 miles north of here, late today in a search for the body of Herman Sabrofsky, 65 years old, who disappeared earlier in the day after rowing his boat out into the lake. The search was begun after Mrs. Sabrofsky noticed the boat and her husband's hat drifting toward the shore. Sabrofsky operated a summer resort and picnic grounds at the lake.

## Advertising Man Hangs Self in Downtown Hotel

Oakman A. Ellis, 33 years old, an advertising salesman, hanged himself yesterday in his room at the Blackstone hotel, where he had registered June 1. He left a note asking that small bills for a total of $67 be paid, and adding that he "couldn't take" losing his job. The police learned Ellis formerly was employed by the magazine "This Week," and that his mother lives at 2853 North Marietta avenue, Milwaukee.

## FRANCIS J. PASK, HOSPITAL PATIENT FOR 27 YEARS, DIES

Francis J. Pask, who entered the Sherman hospital in Elgin expecting to be out in two or three weeks and who instead spent 27 years and 3 months there, died in the hospital Thursday night. He was 80 years old.

Pask entered the hospital Feb. 18, 1913, with a back injury suffered from a fall from a barn. Paralysis in both legs developed and he stayed in the hospital, outliving about six of his doctors. He left his bed each day for an hour to visit other patients in a wheel chair.

Pask, who was a carpenter before he was injured, was born in Elgin and never married. Funeral services will be held at 1:30 p. m. today in the chapel at 266 East Chicago street, Elgin, with burial in Bluff City cemetery.

## A. C. Millspaugh, Clerk to Secretary of State, Dies

Springfield, Ill., June 7 (AP).—A. C. Millspaugh, chief clerk in the office of the secretary of state and a state employé for 40 years, died tonight at St. John's hospital after a month's illness. Millspaugh, widely known as "Colonel," was made chief clerk by Secretary of State Louis L. Emmerson. Succeeding secretaries had retained him. A native of southern Illinois, Millspaugh held city offices in Shawneetown before moving to Mount Vernon, where he served as clerk of the Appellate court for two terms. Surviving is his widow.

## JOHN J. FIRESTONE, VETERAN ALLEGAN PUBLISHER, IS DEAD

Allegan, Mich., June 7 [Special].—John J. Firestone, 81 years old, one of the oldest newspaper editors in Michigan, died at his home today. He was a second cousin of the founders of the Firestone Tire company at Akron, O.

Born near Goshen, Ind., Firestone learned the printer's trade and entered the newspaper field early in life. He was a compositor on THE CHICAGO TRIBUNE in 1878 and was a correspondent for that paper for 20 years until his death. During his long career he published weekly newspapers at Syracuse, Wakarusa, and Argos, Ind., and at Sturgis and Allegan, Mich.

Surviving him are his widow, the former Lizzie A. Evelind, who assisted him in his newspaper ventures; a son, Claude E., and a daughter, Mrs. Fred M. Moore, all of Allegan. Funeral services will be held Monday at 2 p. m. at the Allegan Episcopal church.

## C. W. Jones, Official of Rail Brotherhood, Found Dead

Rutland, Vt., June 7 (AP).—C. W. Jones, 58 years old, of Willard, O., vice president of the National Brotherhood of Railway Trainmen, was found dead today in his hotel room. Death was due to coronary thrombosis. Jones came here a week ago to take part in mediation proceedings concerning the Rutland railroad wage questions.

## OBITUARIES

**John S. Cohen Jr.**

Atlanta, Ga., June 7 (AP).—John S. Cohen Jr., former New York motion picture critic, died today. He was motion picture editor of the New York Sun when ill health forced his retirement seven years ago. He resumed writing for a radio company in Chicago but illness again forced his return to Atlanta. Born in Atlanta 40 years ago, Cohen was the son of the late Maj. John S. Cohen Sr., former United States senator and editor of the Atlanta Journal. He was graduated from Annapolis in 1919 and served two years in the navy before entering newspaper work.

**Miss Minnie Luken.**

Miss Minnie Luken of 1104 East 46th street, well known as a painter of china, died yesterday after a brief illness in St. Elizabeth's hospital. She was 75 years old. Miss Luken received a convent education in Chicago and studied at the Art Institute for many years. She was a member of the Big Sisters. She leaves a brother, Norbert H. Luken. Funeral services will be held at 10 a. m. Monday in St. Ambrose church, with burial in Mount Olivet cemetery.

**James Hall.**

Jersey City, N. J., June 7 (AP).—James Hall, 39 years old, a former movie actor, died today in Jersey City Medical center. He had been a patient there since May 28. Hall appeared with the late Jean Harlow and Ben Lyon in the picture "Hell's Angels" and in several other films. He had been living here for several years and had been master of ceremonies in several New York and New Jersey night clubs. He is survived by his widow.

**Nathaniel Robbins.**

Grand Haven, Mich., June 7 (AP).—Nathaniel Robbins, operator of the former Goodrich and the Wisconsin and Michigan Steamship Lines whose boats sailed Lake Michigan for many years, died at the age of 75 years last night. A native of St. Joseph, Mich., Robbins long had been active in western Michigan business and industrial affairs. Funeral will be held Sunday.

## Edward Lutener, Known as Orchardist, Is Dead

Quincy, Ill., June 7 [Special].—Edward Lutener, widely known orchardist, noted for strains of Grimes Golden and Jonathan apples which he developed more than 30 years ago, died in his home near Liberty, Ill., today. He was 73 years old.

## Widow Falls to Death from Elevated Station

Mrs. Margaret Meyer, 53 years old, a widow, plunged to her death to the street yesterday from the platform of the Logan Square elevated station at Western and Milwaukee avenues. She lived at 3133 Lyndale avenue.

**UNDERTAKERS.**

EDWARD J. DONNELLAN, Jeffery-blvd. at 77th-st.

McNEILL FUNERAL HOME. $135—COMPLETE FUNERAL, GRAVE. 217 N. Cicero, nr. L. Aus. 1700. Vil. 5900.

**CEMETERIES.**

WILL sell 6 grave lot, sect. A. Mt. Emblem, for ¼ price. Austin 5436.

2 CRYPTS in Oak Ridge Cem. Mausoleum—cheap. F.M. Lowes, 11 S. La Salle. Sta. 0360.

**MONUMENTS AND MAUSOLEUMS.**

CEMETERY MARKERS, MONUMENTS AT savings. Sears-Roebuck. State-st. Basement.

## DEATH NOTICES

**In Memoriam.**

JENKIN—Genevieve Jenkin. To cherish ever increasing, unforgettable memory of my beloved wife, Genevieve, who passed away two years ago the ninth day of June.
J. JENKIN.

MERCIER—Emile A. Mercier. A tribute of love and sacred memory of my beloved husband, who passed away June 8, 1938, two years ago today.
My heart at dusk when the low winds moan
Seeks ever the place where you sleep,
My lips are tired with prayers I pray,
And I wait the dawn of a splendid day,
And a country fair, by the heaven's blue,
The eyes, the arms, and the lips of you,
Somewhere you wait for me, I know,
Because, beloved, I love you so.
LONELY WIFE, ELSIE.

McCONNELL — Thomas McConnell, June 8, 1936. In loving remembrance.
We cannot forget you, Tommy dear,
We are always wishing you were here.
'Tis just four years since you passed away,
Leaving friends and family alone today.
YOUR GRIEVING FAMILY.

STERN—Isidor Stern, June 8, 1939. Memories of you are always with us dearest husband and father. Loving wife and children.

ALLEN—George Frederick Allen, June 7, of 3529 S. Rockwell street, beloved husband of the late Caroline, fond father of Mrs. William H. Gatenby and the late Fred Allen, grandfather of William Allen Gatenby. Resting in chapel, 4227 Cottage Grove avenue, where funeral services will be held Monday at 1:30 p. m. Interment Fairmount. Member of Carnation lodge, No. 900, A. F. & A. M.

ANDERSON—Sophia Anderson, June 5, of 122 Dupee place, Wilmette, beloved wife of Charles E., fond mother of Mrs. Collette Zipf, Frances, Ethel, and the late Lionel Anderson. Funeral Saturday, June 8, at 2:30 p. m., at chapel, 3415 N. Clark street. Interment Memorial Park.

BARTLETT—Abbie B. Hayes Bartlett of 2600 Lake View avenue, beloved wife of George S. Bartlett, sister of Harry S. Hayes of St. Paul, Minn. Funeral services Saturday, June 8th, 11 a. m. [E. D. S. T.], at Sleepy Hollow cemetery, Tarrytown, N. Y.

BORCH—William Borch, beloved husband of Pearl Rice Borch, fond father of Billy Borch, son of Emma and the late William Borcherding, brother of Gertrude Borcherding and Lillie Kraft, brother-in-law of Leo Kraft and O. D. Rice, uncle of Leo Kraft Jr. Funeral from late residence, 8048 S. Harvard avenue, Monday, June 10. 1:30 p. m., to Church of Our Redeemer, 64th street and Harvard avenue. Interment Condoria.

BORCHERDING—See Borch notice.

CALDWELL—Olga Albani Caldwell, at Tucson, Ariz., June 3, 1940, beloved wife of H. Wallace Caldwell, mother of Guardo Albani, daughter of Mr. and Mrs. Miguel Hernandez of San Juan, Puerto Rico. Remains at funeral home, 523 Lake street, Oak Park. Services at First Presbyterian church, Lake street at Kenilworth avenue, Oak Park, 2 p. m., Saturday, June 8. Interment Forest Home.

CAMPBELL—Charlotte F. Campbell of Crystal Lake, Ill., formerly of Chicago, passed on June 6, wife of Daniel Campbell, also survived by two children, and two grandchildren, all of Lansing, Mich. Services under the auspices of I Will chapter, No. 737, O. E. S., and Goldenrod review, No. 25, W. B. A. At funeral home, 7454 Chicago avenue, at 2:30, June 9. Interment Lansing, Mich.

CHETTA—Stanley J. Chetta, 5722 S. Richmond street, June 7, 1940, beloved son of Cecilia Chetta, fond brother of Nicholas W. Chetta. At chapel, 63d and Harvard, where services will be held Monday, June 10, at 3 p. m. Interment Cedar Park. New Orleans, La., papers please copy.

CLARK—James Clark, June 7, late of 3606 W. Huron street, beloved husband of Margaret Clark, father of Thomas, Harry, and Mrs. Tillie Bauer. Member of Siloam lodge, No. 780, A. F. & A. M. and Apollo council, No. 137, Royal League. Funeral services at funeral home, 4817 Chicago-av., Monday, 2 p. m. Interment Oakridge.

CLARK—Henry C. Clark, formerly of 1834 E. 72d street, beloved father of Emma Clark O'Halloran, grandfather of Patricia, and Clark O'Halloran, brother of George W. Clark. Services Saturday, 2 p. m., at chapel, 5203 Lake Park-av. Interment Graceland.

De PAUL—Minnie De Paul [nee Rizzo], beloved wife of Anthony, fond mother of Mrs. Marie Mankey and Mrs. Phyllis Garrett, beloved daughter of Mary Josephine Di Leone, sister of Mrs. Josephine De Paul, Mrs. Rose Marie Di Leone, and Mrs. Sarra Keslin. Funeral Monday, 8:45 a. m., from chapel, 1702 W. 69th street, to Sacred Heart church. Interment Holy Sepulchre. Information, Prospect 0600.

DEVINE—John Devine, June 7, beloved husband of Margaret, nee Shaw; fond father of Roy Devine. Funeral Monday, 9 a. m., from late residence, 8243 Langley avenue to St. Clotilde's church. Interment Holy Sepulchre.

DICKOVER—Blanche B. Dickover, dearly beloved daughter of Delia A. Campbell, of 1710 N. Lawndale avenue, fond mother of Dean, Ione, Dwight Jr., and Thomas, sister of Hasel Von Geyso, Della, Grace Abbott, Herbert, Margaret Powers, Dorothy Fisher, and Kenneth. Resting at funeral home, 4138 North avenue. Services 2:30 p. m., Saturday, June 8th. Interment Oakridge. Call Belmont 6812.

DOBBINS—Emery E. Dobbins, June 7, beloved husband of Hazel Dobbins, fond father of Emery E. Jr. and Joel T. Remains resting at funeral home, 5200 N. Western avenue, corner Foster, until Saturday, 6 p. m. Services at Ravenswood Christian church at 8 p. m. Interment Princeton, Ky.

DOERING—Louise Doering [nee Zarnitz], beloved wife of Henry, fond mother of Alma C. Davis and Bernard H., grandmother of Lester and Harry Davis, Lois Swoboda, and Jane Doering, sister of Carolina Lamm and Frieda Motzer. Funeral Monday, at 2:30 p. m., at Grace Eng. Ev. Luth. church, Laramie and Parker avenues. Remains at funeral home, 3653-55 Fullerton avenue, until 11 a. m. Monday. Interment Union Ridge cemetery.

DURSO—See Molinaro notice.

ENGH—Edwin H. Engh, husband of Jeanette, father of Milian Engh, son of Mrs. Milian Engh, brother of Harry, Albert, and Irving Engh. Services Monday, 2 p. m., at chapel, 720 Lake street, Oak Park. Interment Mount Olive.

EVANS—Marcelle K. Evans, nee Miller, of 6311 Addison street, June 7, 1940, beloved wife of Charles Evans, daughter of Charles W. and Genevieve Miller, sister of Mrs. Helen Olsen and Charles W. Miller Jr. At chapel, 5501 N. Ashland avenue, where services will be held Monday, June 10, at 2 p. m. Interment Oakridge.

FALOTICA—Carmela Marie Falotica, beloved wife of the late Pasquale, fond mother of Mrs. Lottie Magno, Mrs. Rose Maucone, Mrs. Kate Leonetti, Dr. George A. Falotica, and Mrs. Dora Gral, sister of Mrs. Angelina Casino, Rose Fanelli, and the late Rocco Fanelli, and Mrs. Madeline Milano. Funeral Monday, June 10, at 9 o'clock, from chapel, 619 S. Ashland boulevard, to Our Lady of Pompeii church. Interment Mount Carmel. Hay. 0120 or Seeley 2260.

FISCHER—Fred C. Fischer, June 5, 1940, beloved husband of Dorothy [nee Lomicky], loving father of Alvin F., fond father-in-law of Lovell Fischer, dear brother of Bertie Bowler, Rose Oliver, Lili Fredd, Mae Green, and Gust Fischer. Services Monday, June 10, at 2 p. m., at late residence, 1522 W. Hollywood avenue. Interment at Waldheim cemetery.

FLANNERY—Thomas F. Flannery, beloved husband of Mary, nee Killion; father of Mrs. Mary Flanagan, Mrs. Margaret Levin, Agnes, Thomas, Alfred, Catherine, and James, brother of Mrs. H. P. Hall, Joseph, John, the late Mary Bridget and Mrs. A. Crowell. Funeral Monday, 10 a. m., from parlor, 67th-st. and Dorchester-av., to St. Laurence church. Interment St. Mary's.

HULBEN—William Henry Hulben of 7825 Champlain avenue, June 7, 1940, beloved husband of Christine, dear father of Mrs. R. C. Sherburne, Samuel, Ralph, Glen and Robert Hulben. Member of Kane lodge, No. 183, A. F. & A. M., Elkhart, Ind. Services at chapel, 2700 E. 75th street, Monday, June 10, at 1:30 p. m., under auspices of Harbor lodge, No. 731, A. F. & A. M. Saginaw 3737.

KELLOGG—Clinton D. Kellogg of 248 S. Marion street, Oak Park, father of Raymond C., Harvey S., and Mrs. Helen K. Rebhan. Member of Order of Railway Conductors, Division No. 1, and Oak Park lodge, No. 540, A. F. & A. M. Services at Forest Home chapel at 3 p. m., Saturday. Please omit flowers. Lawndale 5799.

KLASS—Max F. Klass, June 7, beloved husband of Viola, nee Bartus. Funeral Monday at 9:30 a. m., from funeral home, 1339-61 Fullerton avenue, to St. Josaphat church. Interment St. Joseph's.

KRASNY—Anna Krasny of 5035 S. Ashland avenue, beloved wife of the late Anton, fond mother of Edward and Eleanor. Funeral Monday, June 10, 1940, at 8:30 a. m., from chapel, 1256-58 W. 51st street, to St. John of God church. Interment Resurrection cemetery. Boulevard 5257.

KREVITSKY—Joseph Krevitsky of 6627 N. Greenview, beloved husband of Ida, loving father of Lillian Meader, Louis, Anna, Fannie, Mary Glickman, Nathan, Herman, and Charlotte, brother of Zlotta Osran and Ita Halpern. Funeral Monday, 10 a. m., at chapel, 1300 W. Devon avenue.

LUKEN—Minnie Luken, beloved daughter of the late John Joseph and Mary Detmer Luken, sister of Norbert H. and the late William J. and Alfred R. Funeral Monday at 9:30 a. m., from funeral home, 6915 Wentworth avenue, to St. Ambrose church. Interment Mount Olivet.

MALOOF—Otto Maloof, of 5011 W. Adams, beloved husband of Anne, fond father of Edward R. and Ada Haddad. Resting at funeral home, 3500 W. Harrison street. Funeral Monday from chapel, 8:30 a. m. to St. John the Baptist church. Interment St. Mary's. Mansfield 6912.

MILLER—Mildred B. Miller, June 7, 1940, of 5934 Race avenue, wife of Harry J. Miller, mother of Mrs. Annette Curry, sister of Mrs. L. J. Bartlett and Herbert A. Erzinger. Resting at funeral home, 318-320 N. Central avenue, Austin. Funeral Monday, 3 p. m. Interment Arlington.

MILLER—Minne Miller. See Molinaro notice.

MOLINARO—Domenica Molinaro [nee Durso], beloved wife of the late John Molinaro, fond mother of Antoinette, Le Roy, Domenica, John, and the late Anna, sister of Mrs. Lena Leyaccare, John R., Michael R., Mrs. Rose De Simone, Margaret, Mrs. Josephine Livacari, and the late Joseph N. Durso. Funeral Monday, June 10, at 9:30 a. m., from the late residence, 929 N. Cleveland avenue, to St. Philip Benizi church. Interment family mausoleum, Mount Carmel.

NAY—William G. Nay, of 5356 Magnolia avenue, beloved husband of Frances, fond father of Walter B., Marshall W., David S., brother of Mrs. Ethel Courtright, Hazel B. and Robert R. Nay. Member of Medinah Temple. Services Monday, 12 noon, at chapel, 5501 N. Ashland avenue. For information, Edgewater 4501.

NEGRINS—Anna Negrins, beloved wife of Charles. Funeral at chapel, 3337-39 W. North avenue, Monday, June 10, at 2 p. m. Interment Bohemian National cemetery.

PETERSON—Elmer Peterson, of 6150 N. Campbell avenue, June 6, 1940, beloved husband of Nancy Peterson, father of Arthur, Dorothy, Norman, and Kenneth, brother of Gottfried, Fred, Victor, Clara, also brothers and sisters in Sweden. At chapel, 5501 N. Ashland avenue, where services will be held Monday, June 10 at 3 p. m. Interment Rosehill.

PINTOZZI—See Serritella notice.

POPP—Augusta Metzger Popp, late of 1160 Lorel avenue, wife of the late John, mother of Marie Karstens, Edith Pohl, George, Willis, John, Walter, and the late Charles. Resting at funeral home, 5708 W. Madison street, where services will be held Monday at 1:30 p. m. Interment Rosehill.

RAYMOND—Antoinette Raymond, beloved wife of Charles, loving mother of Wanda and Harry, grandmother of Edmund. Funeral Monday, 9:30 a. m., from chapel, 3601 Diversey avenue. Requiem high mass, St. Fidelis church. Interment All Saints cemetery, Des Plaines.

RICHARDSON — George R. Richardson of 1739 E. 83d street, beloved husband of Lillian, step-father of Edward Lee, dear son of Mrs. Luro Richardson, brother of Fred C., Harry G., Robert J., and Jack E. Richardson. Resting at chapel, 7350 Cottage Grove avenue. Funeral Monday, June 10, at 3 p. m. Interment Oak Woods.

RISTOW—Julius Ristow, husband of the late Amelia, nee Hager; fond father of Clara Bauske, Anna Kunnow, Leo, George, Richard, and Edward. Funeral from funeral home, Northwest highway at Washington street, Park Ridge, Monday, at 2 p. m., to St. Andrew's Lutheran church. Interment St. Lucas.

RUPPRECHT—Emil G. Rupprecht of 1922 Birchwood avenue, June 6, 1940, beloved husband of Marie Rupprecht, father of Arthur J. At chapel, 5501 N. Ashland-av., where services will be held Saturday, June 8, at 1 p. m. Interment Elm Lawn.

RYAN—Daniel Ryan, late of 4949 S. Halsted street, beloved husband of the late Anna Windle Ryan, devoted father of John and Daniel Ryan, fond brother of Mrs. Mary Loughery. Funeral Saturday, June 8, at 11 a. m., from funeral home, 1018-20 W. 79th street, to St. Sabina's church. Interment St. Mary's.

SCHAAR—Adolph E. Shaar, 1312 Hyde Park boulevard, beloved husband of Emily, father of Edward and brother of Bernard and Clarence Schaar and Miriam Schlossinger. Remains at chapel, 936 E. 47th street. Funeral private. Cincinnati papers please copy.

SCHILLACI—Agostina Schillaci, nee Formusa, of 714 Norton street, loving wife of the late Frank, devoted mother of Gus, Sam, Joe, Tony, Nora, Mrs. Concetta Calderone, Mrs. Josie Campagna, and Mrs. Mary Battaglia, fond sister of Mrs. Antonina Lococo. Funeral Monday, 10 a. m., from chapel, 813 W. Taylor street, to Our Lady of Pompeii church. Interment Mount Carmel.

SCHRAUB—Joseph Schraub, June 6, beloved husband of Elizabeth [nee Mondry], loving father of Joseph Jr., Mary Jane, devoted son of John and Catherine Schraub, fond brother of Fred, Anna Erickson, Lucille Mondry, Mary Sandmire, and Catherine Pierce, son-in-law of Mary Mondry. Funeral Monday, 9:30 a. m., from late residence, 3252 W. Lemoyne street, to Maternity B. V. M. church. Interment St. Joseph's cemetery.

SERRITELLA—Lucia Serritella, nee Pintozzi, beloved wife of Tony [newsdealer at Adams and Wabash], dear mother of Antoinette Parlatore, Della Grecco, Marie, and Carmen, fond sister of Comm. Dr. Vincenzo of Italy, Giuseppe, Vito, Rose Vernieri, and the late Domenico. Funeral at 9:30 a. m., Monday, from late residence, 1442 Fillmore street, to Our Lady of Pompeii church. Interment Mount Carmel. Monroe 1232-0789.

STARK—Emma Stark of 3615 W. 61st street, beloved wife of Floyd A., sister of Mrs. Cora A. Nelson. Services Monday, June 10, at 2:30 p. m., at chapel, 6245 S. Kedzie avenue. Interment Mount Hope. Past matron of Lawn chapter, No. 527, O. E. S.

STEELE—Etta Nellis Steele, suddenly, June 6, widow of William E. Steele, formerly of 4716 Magnolia avenue. Services Saturday, 2 p. m., at chapel, 4717 N. Broadway. Interment Rosehill.

SUNNY—Arthur E. Sunny, June 5, in New York City, beloved husband of India W. Sunny, son of Bernard E. Sunny and brother of Mrs. George B. McKibbin. Services Rosehill chapel Saturday, June 8, at 2:30 p. m. Please omit flowers.

TAYLOR—Frank C. Taylor, June 6, fond father of Bernice and Mary Elaine Taylor, son of Mrs. Edward Maher. Funeral Saturday, 9 a. m., from chapel, Jeffery boulevard at 77th street, to St. Philip Neri church. Mass, 9:30 a. m. Interment Calvary. South Shore 8822.

THINGER—Laura Thinger [nee Starr] of 2423 Seminary avenue, June 6, 1940, wife of the late Charles Thinger, mother of Charles G. At chapel, 5501 N. Ashland avenue, where services will be held Saturday, June 8, at 2 p. m. Interment private.

TROST—Adolph Trost, late of 4024 Argyle street, dearly beloved husband of Theresa, fond father of Norman A. and Vilma Trost, grandfather of Norman A. Jr., brother of Rose Lade of Los Angeles, Cal., Mary Wittak, and Josephine Pietsch of Milwaukee, Wis. Funeral Saturday, 2 p. m., at chapel, 3834-36 Irving Park road. Interment Irving Park Boulevard cemetery.

VIERKE—Frederick Vierke, residence McHenry, Illinois, beloved husband of Helen, father of Mrs. Ernest Freyer, Mrs. L. Ricketts, Fred and George Vierke. Remains at funeral parlor, 8944 Commercial avenue. Services Monday at 1:30 p. m. Interment Mount Hope cemetery. South Chicago 0242.

WATERS—Alice Waters, 636 W. 61st street, June 7, 1940, wife of the late Otto Waters, mother of Francis Waters, sister of Blanche Ivokvich. At chapel, 63d and Harvard, where services will be held Sunday, June 9, at 4 p. m. Interment Hillsboro, Ill.

WELLER—John G. Weller of 694 Forest avenue, Glen Ellyn, Ill., June 7, beloved husband of the late Emma D., fond father of John L., brother of Charles and Fred. Resting and services at chapel, 493 Main street, Glen Ellyn, Monday at 2 p. m. Interment Mount Emblem.

WILSON—Harry T. Wilson of 535 N. Sawyer avenue, son of the late Capt. James and Ella Wilson, cousin of Evillian Leverett Shays and Mrs. Mabel S. Wilcox. Resting at funeral home, 318-320 N. Central avenue, Austin. Funeral Saturday, 3 p. m. Interment Mount Greenwood. Member of American Numismatic association, Chicago Coin club, Gen. Phil Sheridan camp, No. 12, Sons of Union Veterans of Civil War.

**DEDICATION ANNOUNCEMENTS.**

BIEBER—A monument will be dedicated to the memory of Louis Bieber on Sunday, June 9, 1:30 p. m., at P. O. W. cemetery, Jewish Waldheim.

BRONSKY—A monument in memory of the late Minnie Kotz Bronsky will be dedicated at Rosemont Park cemetery, Addison and Oak Park avenues, on Sunday, June 9, at 3 p. m.

HOFFMAN—A monument will be dedicated to the memory of William Hoffman, Sunday, June 9, at 2 o'clock. P. O. W. cemetery, Waldheim.

KANZELBAUM—A monument will be dedicated to the memory of Lillian Kanzelbaum, Sunday, June 9, at 2 p. m., at Mazir cemetery. Entrance at 16th and Des Plaines.

KOSIKOV—A monument will be dedicated to the memory of Mrs. Sadie Kosikov [nee Gets], Sunday, June 9, 2 p. m. at Suvolker cemetery, Jewish Waldheim.

LERNER—A monument will be dedicated to Mr. and Mrs. Samuel Lerner, Sunday, June 9, 1 p. m., at First Englewood Congregation, Jewish Waldheim cemetery.

SHAY—A monument will be dedicated to the memory of Anna Shay, on Sunday, 2 p. m., at Atereth Zion cemetery.

**CARD OF THANKS.**

ACHEATEL—The family of Jack Acheatel extends their deep gratitude and thanks for kindness and appreciation shown during their hours of sorrow.

**TERMS OF SUBSCRIPTION OF THE TRIBUNE**

Order for mail subscription must be accompanied by remittance to cover.

Rates in Illinois [outside Chicago], Indiana, Iowa, Michigan, and Wisconsin:

Daily, without Sunday one year, $5.00; six months, $2.50; three months, $1.25; two months, $1.00; one month, 50 cents.

Daily, with Sunday, one year, $12.50; six months, $6.25; three months, $3.15.

Sunday only, one year, $7.50; one month, $1.00.

Rates of subscription in postal zones 3 and 4 [measured from Chicago] outside of Illinois, Indiana, Iowa, Michigan, and Wisconsin:

Daily, without Sunday, one year, $7.50; one month, $1.00.

Daily and Sunday, one year, $15.00; one month, $2.00.

Rates of subscription in zones 5, 6, 7, and 8 [measured from Chicago], Canada and Mexico:

Daily, without Sunday, per year, $12.00; one month, $1.50.

Sunday only, one year $7.50; one month, $1.00.

Daily and Sunday, one year, $19.50; one month, $2.50.

Foreign: Daily Tribune only, $25.00 per year; with Sunday, $42.00 per year.

Give postoffice address in full, including county and state. Remit in express money order, draft, or in registered letter at our risk to the Tribune company publishers, Tribune Square, Chicago.

We cannot be responsible for currency sent thru the mail.

Persons wishing to take The Tribune by carrier may order it by postal card or telephone Superior 0100. When delivery is irregular, make complaint.

All unsolicited manuscripts, articles, letters, and pictures sent to The Tribune are sent at the owner's risk and The Tribune company expressly repudiates any liability or responsibility for their safe custody or return.

**MEMBER OF THE ASSOCIATED PRESS.**

The Associated Press is exclusively entitled to the use for publication of all news dispatches credited to it or not otherwise credited to this paper, and also to the local news published herein.

All rights of republication of special dispatches herein also are reserved.

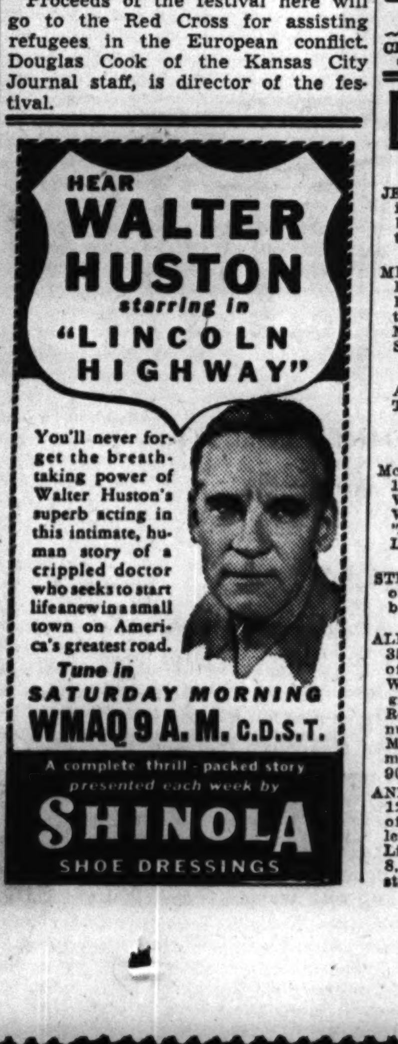

THE WORLD'S GREATEST NEWSPAPER

SATURDAY, JUNE 8, 1940.



# First of Horse Shows Opening at South Shore

BY JUDITH CASS.

THE first of three "horsey" weekends starts today with the South Shore Country club's annual horse show. There will be a morning performance, starting at 10 o'clock, and one this afternoon starting at 2. The show will close with an afternoon performance tomorrow, which also begins at 2 o'clock. Next Saturday and Sunday it will be the Hinsdale show that will attract horse lovers, and the following week, starting on the 19th, it will be Lake Forest's big show that will draw hundreds to Onwentia's huge outdoor ring.

The South Shore shows have been held under unfavorable weather conditions for several years but it is hoped that today and tomorrow will be bright and warm. The shows always are successes, however, rain or shine, for the Infant Welfare society has been enriched by about $10,000 each year. The Kenwood Social Service club and the South Shore Center of Infant Welfare unite to sponsor it. it.

Mrs. Frederick Herendeen is chairman of the committee that has planned the show with Mrs. K. Ray Ballantine, Mrs. Eugene K. Lydon, Mrs. Robert McDougal Jr., Mrs. Kenneth MacLellan, Mrs. Vincent J. Ream, Mrs. B. S. Rockwell, and Mrs. James C. Thompson as her chief coworkers. Mr. Thompson is chairman of the stable committee of the club and Mr. Herendeen will be master of ceremonies. The usual horse show ball will be given tonight.

### *Young Exhibitors to Be Hosts at Luncheon.*

Three young exhibitors in the Hinsdale show are inviting all of the other boys and girls who will be riding to come to luncheon on the opening day of the show, June 15. The hosts will be Paddy, Peggy, and John Price Jr., son of Mr. and Mrs. John MaC. Price of Hinsdale. They expect about 100 guests for an outdoor luncheon on the lawn of the Price home. The show, which will benefit the Infant Welfare society, will be given at the Oak Brook Polo club. Mr. Price is in charge of local entries and the equitation classes.

Boxes have been selling well for the largest outdoor horse show in this part of the country, the Lake Forest show, to be held June 19-22. Charles H. Schweppe and his daughter, Mrs. A. Watson Armour III., and Mr. Armour will share a box, as will Mrs. Philip D. Armour and Mrs. Mason Phelps. The senior and the junior Mrs. Albert B. Dicks each will have a box.

Others in the long list of boxholders are Mrs. Clyde M. Carr, Irving S. Florsheim, Clark J. Lawrence, and Denison B. Hull; Dr. Walter G. McGuire, Gen. Robert E. Wood, Theodore W. Robinson, and the Solomon A. and Walter Byron Smiths.

### *Mr. and Mrs. John J. Borland Are Parents of Daughter.*

Mr. and Mrs. John J. Borland II. [Barbara Hutchins] announce the birth of a daughter, their first child, yesterday at the Michael Reese hospital. The baby is being named for her mother. Tiny Miss Borland is a granddaughter of Mr. and Mrs. James C. Hutchins and Mr. and Mrs. Bruce Borland, whose first grandchild she is.

Mr. and Mrs. Carl Carlson of Bristol, Conn., announce the engagement of their daughter, Mavis Currier, to James Percy Pollock, son of Dr. and Mrs. Lewis John Pollock of Chicago. Miss Carlson, a great-granddaughter of the late Nathaniel Currier of Currier & Ives fame, was graduated from the Knox school and attended Simmons college in Boston. Mr. Pollock attended Dartmouth for three years and in 1935 was a member of that school's first expedition to collect ore and fossil specimens for the Wilson museum. He was graduated from the Massachusetts Institute of Technology in 1938, and for the last two years has held a teaching fellowship there, receiving his master's degree this year. The wedding probably will take place next fall. Dr. Pollock is a member of the staff of the Passa-

[Continued on page 17, column 1.]

# They'll Help Salvation Army Doughnut Day

William Tracy Alden Jr. (right) and his brother, John Edwards Alden, have a two man orchestra at home, but they won't be practicing on Tuesday for they are going to help the women's division of the Salvation Army that day, which has been set as Doughnut day. A large group of Chicago Latin school boys, including the Alden brothers, will act as "top sergeants" for the feminine captains in charge of the taggers who will give pasteboard doughnuts to those who contribute to the cause. [TRIBUNE Photo.]

# Looking at Hollywood *by Ed Sullivan*

### *A Sothern Exposure.*

Hollywood, Cal., June 8.—Ann Sothern believes that in Hollywood the first 10 years are the hardest. . . . It took her 10 years to become important out here and it was fortunate that she started young, because today she is still an attractive wench with the sort of sophisticated blonde appeal that women enjoy and men admire. . . . In other words, Hollywood "discovered" her before she became a character actress, but The Sothern will tell you that she often doubted that they'd ever get around to her.

It was in 1929 that she came here. . . . She was known as Harriette Lake then, and she had been on the Broadway stage from the time she had outgrown her swaddling clothes. Her first job in Hollywood was a bit rôle in "Hearts in Exile," in 1929, starring Dolores Costello. The late Paul Bern saw her in the picture and, summoning her to Metro, where he was one of Thalberg's right hand men, gave her a screen test. The studio did nip-ups over the test and immediately signed her to a contract. . . . But for months the closest she came to the screen was an assignment in connection with a dog comedy. Ann's voice was used on the sound track of the short.

Finally Ann received an offer from Flo Ziegfeld to appear in his show, "Smiles," on Broadway. She went into a huddle with Paul Bern about it and he advised her to accept Ziegfeld's offer. . . . Bern's advice proved to be wise. The Ziegfeld show was a flop, but it turned out to be just what the doctor ordered for Ann. The New York critics reacclaimed her, and a scout was dispatched by Columbia to offer her a screen test.

Once again Ann came to Hollywood, this time with plenty of advance ballyhoo. Her name was changed from Harriette Lake to Ann Sothern, and her hair went from brunette to blonde to complete the transformation of her personality. Her first picture for Columbia was "Let's Fall in Love," and she was a sensation. Columbia followed up her initial success with a succession of inferior rô'es and, when RKO put in a bid for her services, she switched studios. . . . At RKO Ann again had a series of bad breaks. Tho they proved to be incompatible as a team, she and Gene Raymond were teamed repeatedly in a series of bad pictures. . . . Thoroly discouraged, Ann asked RKO to release her from her contract. By this time Ann considered herself a failure in pictures and, figuring she was washed up, retired from the screen.

After a frightening layoff for a year, minus salary, she was lucky to get a supporting rôle with Fredric March and Joan Bennett in "Trade Winds" and walked away with the picture. Then Metro cast her in "Maizie" and overnight she became one of Hollywood's topflight stars.

Ann is married to Roger Pryor. . . . She lives with her husband in a small house in Beverly Hills which they bought a few months ago. Despite the fact she's really in the chips now, she says she's learned a lesson and she'd rather own her own home, no matter how small, than rent the largest house in California.

Ann was born in Valley City, N. D., on Jan. 2, 1909. She's five feet one and a half inches tall and weighs 110 pounds. . . . Her husband calls her "The Madame," but every one else calls her "Doc Sothern," because she's one of those persons who is always doctoring people. . . . She loves clothes trimmed with ostrich feathers and fur coats.

# Leigh-Olivier Film Start of Real Romance

"21 DAYS TOGETHER."

Produced by Columbia.
Directed by Basil Dean.
Based on John Galsworthy's story, "The First and the Last."
Presented at the Oriental theater.

THE CAST.

| | |
|---|---|
| Wanda | Vivien Leigh |
| Larry | Laurence Olivier |
| Keith | Leslie Banks |
| Mander | Francis L. Sullivan |
| Beavis | David Horne |
| Lord Chief Justice | William Dewhurst |
| Swinton | Frederick Lloyd |
| Tolley | Robert Newton |
| Wallen | Esmo Percy |
| Frau Grunlick | Elliot Mason |
| Asher | Arthur Young |
| Evan | Hay Petrie |
| Grunlick | Meinhart Maur |
| Pawnbroker | Morris Harvey |
| Solicitor | Lawrence Hanray |
| Barnes | Fred Groves |
| Magistrate | Aubrey Mallalieu |

By Mae Tinée.

### *Good Morning!*

This, they tell me, is the picture that started it all—the romance between Vivien Leigh and Laurence Olivier. . . . Be that as it may, there IS a mothering something or other in her attitude toward him, the sort of mothering something or other that a woman usually feels and shows only for the man she genuinely loves.

Some people are of the opinion that the movie makers are always trying to put something over on them. Such suspicious souls have written asking a wary question:

"Isn't 'Twenty-One Days Together' a modern version of Elinor Glyn's 'Three Weeks'?" The answer is—NO.

The film is an adaptation of John Galsworthy's story, "The First and the Last," and it tells of two lovers who live three desperately gay weeks together in the shadow of what they feel is to be certain death for one. Because, if a certain man being tried for murder is not acquitted, Larry must confess that he, not the convicted, has been guilty of the deed. . . . True—the act was committed in self-defense. But the circumstances were such as not to be likely to convince a jury of innocence of intention. . . . Larry's brother, a well known barrister, has pleaded with family skeleton—namely, Larry—to go away to Rio—anywhere—so that any description the accused may give of the young man who had given him a cigaret and a match—might not by chance point to the real killer. But Larry, for all his unconventionalities, is thorobred underneath. And his Wanda is that way, too.

The three weeks of the trial drag on. The lovers lead crowded days. And then the verdict. I tell you the suspense is almost more than you can bear before—the—H. E.!

This movie was made some three years ago—as the length of Miss Leigh's skirts will prove. But don't get the idea that it's in any way "dated." It is excellently staged, dialoged and quite well photographed—tho the co-stars have bloomed more vividly under other camera technique. Just the same, they are both charming and convincing. I love the two of them!

The best supporting work is done by Leslie Banks as Larry's stiff necked brother, Esme Percy as the killee, and Hay Petrie as the suspect. . . . Courtroom scenes are splendidly presented and those on a river boat the last day of the 21 are effective and moving. That "clipped British accent" is all over the film, but is so well clipped, as it were, that you have no difficulty in understanding all that's said.

The film's only 72 minutes long, glory be! Wish some of our American producers would learn to depict a story thus tersely.

*See you tomorrow.*

* *

# Front Views and Profiles
## *By June Provines*

***Picking Greens in the Ozarks.***

On typical gold-and-azure mornings Aunt Lizzie comes down the hill with paring knife and basket in hand. I ask no questions. I simply grab my own paring knife, sunbonnet, and sugar sack, and we are off to hunt greens. In the North Forty we find dozens of mushrooms, growing around stumps and under brush heaps, where they are protected from the sheep. Aunt Lizzie cautions me for the hundredth time to leave some of the stem in the ground, so another mushroom will grow on it. And I must always be careful to cut each mushroom I look at, since a mushroom, according to Ozark lore, that is once looked upon by human eyes will not grow 'nary other inch.' Shaped like fat little artificial Christmas trees, with convolutions that make them practically solid, our favorite mushrooms grow as large as one's fist. We pick both gray and dubonnet-colored ones, and I marvel as always that they are icy-cold to the touch, altho the sun is high and hot. Both types will be cooked the same way; sliced, dipped in batter, and fried in butter.

* * *

Then our paring knives are busy with greens. Poke is the favorite. We select many tender young green stalks, about the size of one's thumb. These will be soaked, then cooked in salted water, and sealed in hot, spicy vinegar for delicious pickles. The leaves, tiny and brilliantly green in their new growth, are picked for greens. Later the plant will grow head-high, with long, narrow leaves, strangely tropical in appearance. Then we find rock lettuce, with scalloped leaves, wild lettuce with plain leaves, sour dock, wild cabbage, wild onions, and the two sorrel sisters, one with lavender flowers and the other with yellow flowers. Aunt Lizzie knows them all and tells me which goes with what, and what ones to avoid. Farther along, where the old cabin once stood, we find tender blackberry sprouts, dandelion greens, plantain, and mouse's ears.

* * *

The sun grows warmer, but what hunter ever wished to stop when game was plentiful? We trudge on and find wild beet, wild sweet potato, and fuzzy britches. Aunt Lizzie reminds me to look for pink in the cut stem or 'turn 'em loose!' I slyly throw all three away. They may not be pink enough. Then, in the area that was once a tended garden, we find an abundance of lamb's quarters, a beautiful, low growing plant with a mild flavor. Near it is a sturdy growth of wild mustard. I tell Aunt Lizzie I need some horseradish leaves and then it's home for me. In the next bend of the creek we find them. A few tender horseradish leaves, in my opinion, are a mightly tasty addition to our favorite greens combination of poke, lambs' quarters, sour dock, and mustard.

* * *

Tired, but happy as any successful hunter who ever bagged a deer, we return home thru the North Forty. Close to the old well, where Jesse James used to water his horse, we stop in the shade of the honey locust trees. With paring knife a bit grimy with Ozark soil, I cut the sprawling branch of wicked looking thorns over my head and place it tenderly on the greens, careful not to blunt the points. We never knew how delightful our pet phonograph records could sound until one day, in a frenzy born of desperation, we substituted these long, sharp, honey locust thorns for the regulation needles. Now we use them thru preference.

Yes . . . Mother Nature is kind to her children in the Ozarks.

*—Marge of Sunrise Mountain Farm.*

# *Weather and Concert Double to Make Grant Park a Pleasant Place*

BY EDWARD BARRY.

Balmy weather and a program which mixed the grave with the gay in attractive proportions made Grant park a pleasant place to spend a portion of last evening.

This was the eighth of the 101 free concerts which are being presented on the lake front this summer by the Chicago park district, the Chicago Federation of Musicians, and the board of education.

Daniel Saidenberg conducted an orchestra of his own choosing for the first, or professional, half of the program. Following him came the Parker High school band, Alfred H. Hansen, conductor, and the Hirsch High school band, John Steinbach, conductor.

Mr. Saidenberg, who is a former first cellist of the Chicago Symphony orchestra and who is now active in the fields of chamber music and radio, listed for his graver items the fifth symphony of Beethoven and Sibelius' tone poem, "Finlandia." For light relief there were the "Semiramide" overture of Rossini and Strauss' "Wine, Woman, and Song."

The performance was a conscientious one in which the radically differing styles of the four pieces were well grasped and carefully projected. Especially noteworthy were the sturdy, unsentimental delivery of the slow movement of the Beethoven symphony and the unforced nobility of the hymnlike melody of the Sibelius tone poem.

# Art Institute School Exhibit Highly Praised

BY ELEANOR JEWETT.

For the first time in several years it is my great pleasure to be able to write in glowing terms of the exhibition of work by students of the art school of the Art institute. The exhibit opened yesterday in the east wing galleries of the museum. It is beautifully arranged and amazingly fine in quality. As a helpful innovation one should mention the placing in each gallery of an index giving the contents of that gallery and the prices.

But one is not so much concerned with the contents or prices as with the fact that this year the work shows a distinct trend toward recognition of craftsmanship and honesty of workmanship as part and parcel of art, whether it be in the graphic arts, in the fine arts of painting and sculpture, or in the industrial and commercial branches.

The room hung with figure studies is stunning; that in the center of the wing, hung with portrait studies in color, is brilliant. There are splendid still lifes present and a glorious change in every direction in the emphasis on color, good drawing, and sane contents as essentials to a picture.

This year there are no violently clashing colors lined up to challenge the eye and win an apologetic "But isn't it daring?" from the lips of those trying their hardest to see good where only bad taste prevails. This year the students have gone ahead of being daring; they have dared to be reasonable.

There is naturally a certain amount of derivative work; Renoir and Matisse cannot be swiftly forgotten. But there seem to be no Picassos present and no Dalis. The Art institute students are to be congratulated on a fine achievement.

The commencement exercises took place yesterday in the Goodman theater. Chauncey McCormick, vice president of the institute, presided. The address was given by the noted painter, Peppino Mangravite, who summed up the whole question of art in his first statement that art is a service to the people. He welcomed the graduating students to equal fellowship with the mature artists who are now carrying many of the world's troubles and burdens on their shoulders: "You, too, can help!"

One hundred two students received degrees or certificates; 32 the bachelor of fine arts degree; 16 the bachelor of art education; 4 the degree of bachelor of fine arts in the department of drama; 13 the certificates in the department of drama, and 30 the diplomas in the school.


STEVENS

Carter's Pantie Girdles . . .
are all-occasion essentials for summer comfort!

They're those brief little wisps that make your slacks and shorts look custom-made . . . those cool streamliners that give "just-right" figure control (and temperature, too) for day and evening wear all summer! Detachable garters are important—Carter's have them! Choose these for Summer comfort!

a. Power net pantie with panels of satin lastex—for evening wear. 5.00
b. Lace-lastex, air-cooled pantie for daytime wear. 3.50.
c. Mouldette pantie girdle of two-way stretch rayon and cotton . . . for play-clothes. 2.50.

2ND FLOOR CHAS. A. STEVENS & CO., JUNIOR CORSETS
Open 9:45 to 5:45

Mail & phone orders Har 9000

JODHPURS
of cavalry twill
$2.95

They have real leather reinforcements in black, tan, brown or green — they're marvels for value

Also breeches, $2.95

SUEDE JACKETS $6.95
7th floor

MAURICE L. ROTHSCHILD
State at Jackson



STEVENS

wily young Chicagoans love the flattery of
Rayon Jersey!

How sleek rayon jersey stands out in the crowd when everyone else is in fluffy things! How it shows off your figure, and how cool it feels in Chicago's heat! The gilded belt cinches in a skirtful of swirling unpressed pleats. Sizes 9 to 17. White, Pink, Blue or Copper. 12.95

Sorry, No Mail Orders.
Junior Deb Salon—Fifth Floor

Chas. A. Stevens & Co.
State Street Open 9:45 to 5:45

12.95

Dark with White . . .
Shadow-cool rayon sheer for summer in town!

Slip into this smart little sheer for summer comfort on a hot day in town . . . you'll look and feel like a cool million. Slender panel-front of plain dark color—back and sides of the shadowy print. It's a new way of using contrast, and a very flattering one! Black with White or Navy with White! Sizes 12 to 20. Do try it on today! 12.95

Stephanie Frocks—Fourth Floor

Chas. A. Stevens & Co.
State Street Open 9:45 to 5:45



Three Sisters

The Aloha

Sports Jacket Dress
$12.95

An original Hawaiian edition of a new, frosty beige Divot crepe. Hand trimmed jacket with tropical reed palms and minute red wooden beads. So daringly different, all eyes will turn your way. 12-18.

Phone Orders—State 3292

THREE SISTERS
6 SOUTH STATE ST.
127 SOUTH STATE ST.
6314 SO. HALSTED ST.
2738 Milwaukee Ave. 4016 W. Madison St.
1124 Lake St.—Oak Park 1607 Orrington—Evan.
HAMMOND • WAUKEGAN • AURORA


Subscribe for the Tribune

The "Weekender"

SLACKS! JACKET! BLOUSE! SKIRT!
All 4—Complete at
$6.99

A man tailored, icy cool Slack Suit for active sports wear. Or presto, a contrasting Sharkskin Blouse and pocketed Skirt for informal town occasions. A most outstanding value. Seafoam, Powder and Rose. Sizes 12-18.

Phone Orders—State 3292

THREE SISTERS
6 SOUTH STATE ST.
127 SOUTH STATE ST.
6314 SO. HALSTED ST.
1124 Lake St.—Oak Park 1607 Orrington—Evan.
2738 Milwaukee Ave. 4016 W. Madison St.
HAMMOND • WAUKEGAN • AURORA



Crashing the News!

Cocoanut Braid Hat $3.95

Gingham-check
SEERSUCKER SUITS
Young Idea Shop 'Finds'
$7.95
Sizes 9 to 15

• You'll summer in these citified warm weather seersucker suits . . . smartly, comfortably. They've a delightfully "tailor-made" look that belies their thrilling low price. Neat checked patterns in black and white, red and white or brown and white.

Mail or phone orders CEN. 0475

Young Idea Shop
THIRD FLOOR
JOHN T. SHAYNE
MICHIGAN AT RANDOLPH

# The Fate of the Darmenys

**By Elizabeth York Miller**

[Copyright: 1940: By News Syndicate Co., Inc.]

**SYNOPSIS.**

Knowing she has but a few months to live, Madge Darmeny gathers her family about her to select an heir, unbeknowing to them. She tells them that she has to retrench financially and cannot give them such large allowances any longer and suggests that to save they all move into her house, which is too large for her and Amelia Pennyfeather, a distant and dependent relative who has lived with Madge for some time. Madge has no children of her own and her nearest kin is her own niece, Leda, who is married to her husband's nephew, Frank, who has an 8 year old daughter, Betsy, by his first wife. Madge has Shirley Westall, a charming young girl who is her neighbor, come over and act as governess for Betsy. Geoffry, another nephew of her husband, is really her favorite. Geoffry wins his aunt thru his charming manners and his continuous playing up to her, and she overlooks his escapades, but she becomes suspicious of him when Alfred Barnes, her solicitor, tells her Geoffry has written a bad check for an expensive bracelet, and Leda shows up wearing a diamond bracelet, claiming a girl friend gave it to her. Frank is an old friend of Shirley's father, and one day while visiting Mr. Westall, he sees Shirley and realizes she reminds him of his first wife and that he loves her. On the way home Betsy tells her father that her stepmother and Geoffry are in love and that it was Geoffry who gave Leda the diamond bracelet. Frank trails Leda to a friend's house, where he finds her and Geoffry in the midst of a drunken party. Frank orders Leda to come with him, and she refuses, and Geoffry tries to start a fight but is too drunk to do any harm. Frank takes Leda home and puts her to bed. Madge wants to know what happened.

**INSTALMENT XII.**
GOOD ADVICE.

"I expect it's Geoffry's car. Well, I might as well get along to bed," Frank said uneasily.

Madge Darmeny smiled and shook her head.

"O, no—O, no, you don't," she said with a trace of the old firmness in her voice.

It was a flashback to his childhood, when Aunt Madge so often had had him and Geoffry on the carpet, and invariably it was Geoffry—older and infinitely more subtle—who had come thru the subsequent inquisition with his character intact.

Frank looked as uneasy and guilty and almost as young as when 20 years ago, as a snub-nosed, freckle-faced lad, he had met defeat at the combined hands of Geoffry and Aunt Madge.

"Tell Geoffry when he comes in that I want to see him," Madge said.

Frank groaned audibly.

"I thought so," she added. "But nobody's going to fool me all of the time."

He went into the big hall to wait for Geoffry. To pass the time, he lighted a cigaret, and as he raised his head and shook out the match he caught a glimpse of a peaked red nose topped by a row of steel curling pins just visible around the bend of the stairway.

"Come on down, Amelia," he called out. "The fun's just going to begin."

The apparition vanished.

Geoffry came thru the swing baize doorway at the back, walking a little unsteadily. At the sight of Frank his face glowered.

"What the hell are you dodging around for?" he demanded. "Get out of my way before I——"

"Ssh!" said Frank, motioning toward the study. "She wants to see you—to see us both."

Geoffry's hair was wind-ruffled, his eyes bloodshot, and one of them was circled with dark red that tomorrow morning, unless he did something about it quickly, would be a beautiful black and blue.

"I don't want to see anybody at this hour of the night," Geoffry growled. "And you least of all. I wish to God I never had to set eyes on you again."

"We'll settle our final score later," Frank said. "You don't want me to take you by the scruff of your neck, do you, and hale you before the seat of justice?"

"Try it—that's all," said Geoffry.

Nevertheless, he did not put Frank's threat to the test.

Madge Darmeny made them both stand in front of her. To her the passing of the years meant nothing; they were merely a couple of unruly boys who had been up to something, and it was her job to probe the matter to its depths.

"What happened to you, Geoffry? Where and how did you get that black eye?"

Geoffry put up his hand, winced, and withdrew it quickly.

"How do I know? Didn't know I had one," he replied.

"You look as tho you had been in a brawl. You—you're tipsy, too."

"Im nothing of the sort!" Geoffry said hotly. "Whatever this—this sneak has told you. He's a liar and always was."

"Easy," said Frank, a dangerous edge in his voice. "You don't want another black eye, do you?"

"So you gave it to him!" Madge exclaimed. "I suspected as much. And there was a brawl."

She leaned back, tapping the arm of her chair, a meditative expression in her fine gray eyes.

"Geoffry, I'm not a bit pleased with you, really," she said.

This observation came as a great surprise to Frank Darmeny. It was entirely without precedent, and he could hardly believe his ears.

"But you have many endearing qualities——"

"Ah," Frank thought, "I might have known there would be a letout for him!"

"I'm going to put it plainly to you. In so many words. I want you to marry and settle down. There's been too much philandering—I won't mention any names, but perhaps you know more tbout that than I do. I know you're heavily in debt, tho. Alfred Barnes has kept me informed. It was his business to do so. It would please me very much, Geoffry, if you married Shirley Westall. I think she likes you. I've noticed little things. Shirley is a girl who would be a fine, steadying influence on any man, but especially on you, Geoffry."

Frank went white to the lips; a vein was pounding in his temple, and his hands were tight-clenched.

Madge leaned forward, eagerly, an ill, anxious old woman, her whole attention focussed on the wounded gladiator, hitherto the apple of her eye, the prodigal who, altho practically caught in the act, could do no wrong.

And altho Geoffry Darmeny was half tight, he played up to her.

He hung his head and shuffled his feet a little.

"Nothing would suit me better," he said. "I've fallen deeply in love with Shirley. Only—there are disturbing influences."

"Nonsense!" Madge interrupted harshly.

She was afraid he was going to mention Leda, and that would never do in front of Frank.

"If you mean your debts," Madge added hastily, "I'll tell Alfred Barnes to settle them. We'll just make a clean sweep of your debts, at whatever cost. We can retrench a little more, if necessary. I'll find a way."

"Dash it all, you're too good to me," Geoffry murmured.

Frank turned away. "I'll ask you to excuse me, if you don't mind," he said. "This doesn't seem to concern me."

Geoffry was infinitely relieved when the door closed behind his cousin. It gave him a much freer hand.

He flopped onto his knees beside his beloved Aunt Madge, laid his head in her lap, and if he wasn't exactly blubbering he was next door to it.

He would have been surprised, even alarmed, could he have seen the faint distaste in her eyes.

Madge Darmeny did not like scenes, even when there were no witnesses. Moreover, for the first time in her life, she was experiencing distrust of Geoffry. Her words to him had been fair enough, and she meant all she had said, but there were reservations he did not dream of behind her soft-spokenness.

In the old days it had been a little different. But now, with doom hanging over her, all her senses seemed sharpened, and a new sense added that gave her seeming power to pierce the armor of those who strove to hide their inmost motives from her.

Freed of Frank's galling presence, Geoffry gave her his version of what had happened at Marta Shott's. How Frank had forced himself in and struck him, Geoffry, when he had ventured mildly to protest at his violent intrusion.

Indeed, said Geoffry, Frank's manner had been such that Leda was afraid to comply with his demand that she should leave the party, and the other women present were terrified.

At mention of Leda, Madge's strained gaze grew a little hard.

"I want to speak to you about Leda," she said. "Probably it doesn't mean a thing, but you must stop paying her these foolish attentions. That expensive bracelet, for instance. I happen to know that you gave it to her. I can see she's rather taken with you, and I don't altogether blame her—but she's Frank's wife, in case both of you have overlooked that fact. What I haven't seen for myself, Amelia has told me."

Geoffry got uncertainly to his feet. He was blazing with temper. Damn Leda and Amelia Pennyfeather, too.

"Even the servants have noticed. They said things in front of Betsy," Madge went on. "And now I've spoken my mind and you may go, Geoffry."

When he had gone, she sat for a long while, her chin on her hand, thinking deeply.

A little twinge of pain caught her and she pressed a hand to her left side.

Tomorrow she would go up to see that heart specialist again.

But nobody must know. On the whole it was rather fun to outwit Amelia about those visits to London. It was almost killing Amelia to be kept in the dark.

[Continued Monday.]

# ★ Your Stars Today ★

By WYNN

**Saturday, June 8.**

Tendency today is to magnify, to emotionalize, to consider conditions better than sober reflection will later prove them to be. Keep the eye on what the harvest will be, rather than on immediate gains or losses. Be canny.

**Your Year Ahead.**

Your year ahead brings inner revelations, plus changes affecting home or holding, if this is your anniversary. Face yourself. Correct weaknesses. Year following will repay. Danger: Sept. 11-23; Jan. 20-Feb. 3; June 7-15, 1941.

**Tomorrow.**

Think things over, plan ahead, and control feelings.

**Do you want an individual interpretation for your own personal date? Every important period is indicated for you, according to the laws of astrology. Send 10 cents to Wynn, Tribune Astrologer, 286 Fifth avenue, New York City. Write plainly your name, date of birth, and address.**

HOE SAI GAI
CHICAGO VISITORS WELCOME!
Finest Chinese and American Food
Chicken Chow Mein with Mushrooms, 65c
Club Sirloin Steak Dinner....65c
Air Conditioned
75-85 W. RANDOLPH ST.

## GASOLINE ALLEY—YOU WOULDN'T UNDERSTAND

## Camp Algonquin Has $58.64 on Hand to Start Season

Ruth A. Stran yesterday sent a check for $9.34 to the Camp Algonquin fund maintained by readers of THE TRIBUNE. Thru her generosity one needy boy or girl will have a 10 day vacation this summer at beautiful Camp Algonquin on the Fox river.

Her contribution brings to $58.64 the total with which the fund starts its 31st summer. Thru it more than 1,250 persons, children and mothers with babies, were given 10 day outings last summer at the 43 acre camp operated by the United Charities and supported by Tribune readers.

All donations should be sent to Tribune Charities, Inc., Tribune Tower. Each gift will be acknowledged in these columns.

* *

## U. of Michigan Luncheon.

The Chicago Association of University of Michigan Alumnæ will meet for luncheon at 1 o'clock today at Harvey's restaurant, 308 South Michigan avenue. Officers will be elected.

## MOTION PICTURES DOWNTOWN

CHICAGO — Open 9:30 a.m. Lt. Show 10:30 p.m. A MEMORABLE NOVEL becomes a stirring dramatic triumph! MADELEINE CARROLL, BRIAN AHERNE, LOUIS HAYWARD in "MY SON, MY SON!" LA CONGA STAGE FIESTA! Learn it!... Dance it on the stage! Have a good time with CARMEN MIRANDA the Brazilian Bombshell. CARLOS MOLINA and his ORCHESTRA. Pepito & Carmen Conga Group, Bobby Ramos · The Ahearns, Flashing Senoritas Galore! NEXT FRIDAY: James Cagney, Ann Sheridan, Pat O'Brien, "TORRID ZONE." Stage—ETHEL WATERS.

ORIENTAL — Jones, Linick & Schaefer. Randolph nr. State. STA. 3465. Come Early! Extra Shows! STAGE—International Singing Comedienne IN PERSON SOPHIE TUCKER with Ted Shapiro at the Piano. HENRY YOUNGMAN, many others. SCREEN MIDWEST PREMIERE: The Star of "Gone With the Wind" and the star of "Rebecca"... Excitingly Together. VIVIEN LEIGH, LAURENCE OLIVIER in "21 DAYS TOGETHER." Open 10 A.M. 30c to 1, 50c to 5, 68c to Close.

McVICKERS — Madison at State. 2 HITS. LAURENCE OLIVIER, JOAN FONTAINE in "Rebecca" with Judith Anderson. FRED ASTAIRE, ELEANOR POWELL in "BROADWAY MELODY of 1940." Op. 8:45 a.m.—Late Show.

LA SALLE — Madison at Clark. 15c, 7:45 A.M. to 6:30. MELVYN DOUGLAS, Joan Blondell, "GOOD GIRLS Go to PARIS." "Four Daughters," Lane Sisters, G. Page.

MONROE — Adults Only! The daring symbolic film that startled the whole world. "ECSTASY." HEDY LAMARR plus ROBERT ARMSTRONG, "ENEMY AGENT."

TELENEWS — The News Reel Theater. State-Ran. Op. 8:45—Midnite Sh. PERFECTLY AIR-CONDITIONED. 1 Hr. PROGRAM NEWS & SHORTS.

No matter how hot it gets outside.. BALABAN & KATZ Air-Conditioned Theaters are Comfortably COOL

STATE LAKE — 25c 10:15 to 1, 35c to 6:30, 40c to Close. HARLEM'S HUGE SWING ROADSHOW! In Person LOUIS (Satchmo) ARMSTRONG and his ORCHESTRA. Sonny Woods · Midge Williams, Luis Russell · Stump & Stumpy, Candhi & Pepper, Big Time Crip. Screen: Tense with danger, exciting with romance! "DR. KILDARE'S STRANGE CASE." Lew Ayres · Lionel Barrymore, Larraine Day, Nat Pendleton.

UNITED ARTISTS — Op. 8:45 a.m. ADULTS ONLY. Lt. Show 11 p.m. Many Men in Her Life... Only One Man in Her Heart! VIVIEN LEIGH · ROBERT TAYLOR, "WATERLOO BRIDGE." Lucile Watson, Virginia Field, Maria Ouspenskaya, C. Aubrey Smith. PLUS Sportlite, Donald Duck, Latest News.

ROOSEVELT — Op. 8:45, Lt. Show 10:45 p.m. TIDAL WAVE OF THRILLS! DOROTHY LAMOUR · ROBERT PRESTON, J. CARROL NAISH · LYNNE OVERMAN, "TYPHOON" in Technicolor! Plus Late News.

APOLLO — Randolph at Clark. DARRYL F. ZANUCK'S Production of "LILLIAN RUSSELL." ALICE FAYE, DON AMECHE, HENRY FONDA, EDWARD ARNOLD. Op. 8:45. 2nd Exciting LOOP WEEK. Lt. Show 11 p.m.

GARRICK — Op. 8:45, Lt. Show 10:45 p.m. GENIUS INSPIRES GENIUS! SPENCER TRACY, "EDISON, THE MAN." Rita Johnson, Lynne Overman, Gene Lockhart.

COOL—AIR CONDITIONED. WORLD PLAYHOUSE — 410 South Michigan Ave. near Van Buren. Cont. 11:15 a.m. to Midnight—35c to 6:30 p.m. 2nd WEEK. Hear the Immortal Arias from AIDA-TRAVIATA, TROVATORE-RIGOLETTO. Backgrounded by the Romantic Life of the Great Composer. LIFE OF GIUSEPPE VERDI, Featuring BENIAMINO GIGLI. A MUSIC LOVER'S TREAT.

WOODS — Theater · Randolph & Dearborn. GONE WITH THE WIND. Exactly as presented at its famed Atlanta premiere. CONTINUOUS: Open 9 A.M. Come anytime till 2:30 for complete show. 75c. TONIGHT & EVERY NIGHT 8 P.M. ENTIRE MAIN FLOOR RESERVED $1.10. Balcony Reserved, $1.10-$1.50. Box office open 9 A.M.—9 P.M. Mail orders given prompt attention.

SONOTONE — 66 E. Van Buren. Comfortably Air Cooled. 4 Last Days. PART II of the "OLYMPIC GAMES."

CLARK — Eddie Albert, Wayne Morris, "ANGEL FROM TEXAS." LON CHANEY JR., Burgess MEREDITH, "OF MICE & MEN." Also LATEST WAR FILMS.

### NORTH

● SHERIDAN — 4038 Sherid.—COOLED! Edward Arnold, Dorothy Lamour, Tyrone Power, "JOHNNY APOLLO" and Deanna Durbin, Walter Pidgeon, "IT'S A DATE."
● VOGUE — 3812 Bdy.—"ENEMY AGENT," "Charlie CHAN IN PANAMA."
● MODE — 3812 Sheridan—"The BLUE BIRD" and "ROAD TO SINGAPORE."
● 400 — 6746 Sheridan—"MAN From Dakota" and "CASTLE ON THE HUDSON."
● DEVON — 6225 Bdwy. Cooled for Comfort. Spies at Work "ENEMY AGENT," George O'Brien, "LEGION of the LAWLESS."
● BIOGRAPH — 2433 Lincoln—OPENS 12:45. "GAUCHO SERENADE" and Priscilla Lane, "3 CHEERS FOR THE IRISH." Rubyware Dinner Plate and Tumbler Free.
● N. CENTER — 4031 Lincoln—DINNERWARE. "LEGION of the LAWLESS," "ANGEL From TEXAS," "CHAN IN PANAMA."
● DAVIS — 4614 Lincoln Ave. 3 FEATURES. "3 CHEERS FOR THE IRISH," "GAUCHO SERENADE," "GHOST COMES HOME."
● BUCK'M — 3319 Clark—"SEVENTEEN" & "YOUNG TOM EDISON."
● ARGMORE — 1040 W. Argyle—COOLED! Ann Sothern, Jack Haley, Mary Boland in "DANGER, LOVE AT WORK." Plus Ginger Rogers, Fred Astaire, "SWINGTIME."
● VIC — Sheffield at Belmont Av.—COOLED! "THE GHOST COMES HOME" and Spencer Tracy, William Boyd, "SKY DEVILS." OVENWARE FREE TO LADIES.

CINEMA — Chicago at Michigan. Review 2:00, 4:00—6:00, 8:00—10:00. Feature 2:45, 4:45—6:45, 8:45—10:45. EMLYN WILLIAMS, star of the stage version of NIGHT MUST FALL, plays a strange and sinister role in an engrossing and sustained mystery film. This picture SHOULD BE SEEN FROM THE BEGINNING. THE NORWICH MYSTERY.

ADELPHI — 7074 N. Clark. 15c 1:30 to 6:30. 3 FEATS. JANE WITHERS, JOE E. BROWN JR., "HIGH SCHOOL." Rich. Arlen, Andy Devine, "DANGER on WHEELS." Ellen Drew, R. Paige, "Women Without Names." Mat. Only—Chapt. No. 6, "Drums of Fu Manchu."

ESSEX — 717 Sheridan—Open 1:30. Chapter 3, "TERRY & PIRATES." Lew Ayres, M. O'Sullivan, "SPRING MADNESS." "GIRL DOWNSTAIRS," Franchot Tone, Rita Johnson.

ROSEWOOD — 15c to 6—10 Units—1822 Mont. "Terry & Pirates" & Cartoon. "GRANNY GET YOUR GUN," May Robson. "MILLIONAIRE PLAYBOY"—"Danger on Wheels." EDGAR KENNEDY—Travel—Revue—Fiction—News.

RIDGE — DEVON at CLARK—15c to 6:00. Priscilla Lane, Thos. Mitchell, "THREE CHEERS FOR THE IRISH." Frank Morgan, "THE GHOST COMES HOME."

LITTLE GERMAN — 2153 LINCOLN AV. CONTINUOUS 2 P.M. WEISS FERDL, "Die Mutter Der Kompagnie."

WINDSOR — 1225 N. Clark—Open 1:30—COOL. Burgess Meredith in John Steinbeck's "OF MICE AND MEN" and "CHARLIE CHAN IN PANAMA."

DE LUXE — 1141 WILSON AVE.—COOL. LATEST MARCH OF TIME. "Ghost Comes Home"—"3. Cheers for the Irish."

DEARBORN — COOL—P. Lane, "3 CHEERS FOR IRISH." Bing Crosby, Bob Hope, "SINGAPORE."

PLAZA — 308 W. North Ave.—Luncheonware free to ladies, eve. adm.—J. Penner, "Millionaire Playboy"—Spencer Tracy, "Northwest Passage."

LAKE SHORE — 3175 Broadway—Open 1:30. Ann Sothern, "Congo Maisie," Maureen O'Hara, A. Menjou, "Bill of Divorcement."

GOLD COAST — CLARK at NORTH AVE. ALWAYS 15c. LAUREL & HARDY, "FLYING DEUCES."

COED 15c — Mat. & Eve.—Open 1:30—Morse 'L.' "INVISIBLE MAN RETURNS." Wallace Beery, "THUNDER AFLOAT."

BRYN MAWR — Open 1—15c to 6:30. "WOMEN WITHOUT NAMES." GRACE MOORE, "LOUISE."

### NORTHWEST

No matter how hot it gets outside.. BALABAN & KATZ Air-Conditioned Theaters are Comfortably COOL

HARDING — Open 12:30—Geo. Raft, "House Across the Bay." Laurence Olivier, Joan Fontaine, "REBECCA."
CONGRESS — Deanna Durbin, Walter Pidgeon, "IT'S A DATE." Tyrone Power, Dot. Lamour, 'Johnny Apollo.' Tonight at 9:30 5-ACT STAGE REVUE.
GATEWAY — 1:00—Deanna Durbin, Walter Pidgeon, "IT'S A DATE." Tyrone Power, Dot. Lamour, 'Johnny Apollo.'
TERMINAL — Steinbeck's Daring Story! "OF MICE AND MEN" & THRILLER! 'CHARLIE CHAN IN PANAMA.' LADIES—COBALT BLUE BAKEWARE.
BILTMORE (Open 1:30 P.M.), CRYSTAL (Open 1:30 P.M.) — 3—FEATURES—3. DARING STORY! "OF MICE & MEN," "ANGEL from TEXAS," "CHARLIE CHAN IN PANAMA."
BELPARK (Open 1:30), Will Rogers (Open 1:30) — SPENCER TRACY. DARING! THRILLING! "SKY DEVILS." PRISCILLA LANE, "THREE CHEERS FOR THE IRISH." 6 Gift Items Ladies with Eve. Ticket. FRUIT DISHES 6.
LUNA — Open 1:30—"MAN from DAKOTA," "CASTLE ON THE HUDSON."
ALBA — Open 1:30. "BILL of Divorcement." Daring! "WOMEN Without Names." Mat.—1st Chapter, "Drums of Fu Manchu." Tomorrow! JEWISH HIT! 'DER KLIATCHE.'

RIVOLI — 6 Units—15c, 1 to 6:30—20c After. All Day—Vol. 1, WONDER BOOKS. "Northwest Passage" & "Outside the 3 Mile Limit." Ladies—Hot Oven Dinnerware—25c Adm. Mat.—Ch. 4, "The Shadow" & candy bar to kiddies.
LOGAN — Milwaukee at Sawyer—Open 1:30. Gene Autry, "GAUCHO SERENADE." Boris Karloff, "MAN WITH 9 LIVES." Discovery VODVIL on Stage, Evening Performances.
ALAMO — 3639 W. Chicago Ave. LADIES' GIFT NIGHT. Rosemary Lane, "ANGEL FROM TEXAS." Plus "CHARLIE CHAN IN PANAMA."
PICKWICK — Pk. Ridge—N. W. Hwy. at Touhy. Mat. Today—Burgess Meredith in John Steinbeck's "OF MICE and MEN" and "CHARLIE CHAN IN PANAMA."
DRAKE 3 — Features—3548 Montrose—Open 1:30. Spencer Tracy, "SKY DEVILS." Sonja Henie, "Everything Happens at Night." Ray Milland, "HALF A SINNER," Heather Angel.
DALE — 2860 Milwaukee—Mat. Today—3 HITS! "WOMEN WITHOUT NAMES," "MILLIONAIRE PLAYBOY" & "CONGO MAISIE."
METRO — 3308 LAWRENCE—3 FEATS. "COVERED TRAILER." "In Old Missouri"—"Granny Get Your Gun."

"LIBERTY" — 3706 Full. 3 Western Dramas. "SAGA of DEATH VALLEY," "WESTERN CARAVANS," "LONE Star PIONEERS." COOLED BY REFRIGERATION.
● EMBASSY — 3940 Fullerton Av.—COOLED! "GAUCHO SERENADE" and Priscilla Lane, "3 CHEERS FOR THE IRISH." Rubyware Dinner Plate and Tumbler Free.
● AVON — 3327 Fullerton Av.—COOLED! Irene Dunne, "JOY OF LIVING." Ginger Rogers, "HAVING A WONDERFUL TIME." WORLD'S POPULAR ENCYCLOPEDIA. With an Evening Adult Ticket All Day and 10c.
● IRVING — 4003 Irving Park—COOLED. "3 CHEERS FOR THE IRISH," "GAUCHO SERENADE," "GHOST COMES HOME."
● CROWN — 1607 W. Division—COOLED! "LEGION of the LAWLESS," "ENEMY AGENT" & "ANGEL FROM TEXAS."

MONT CLARE — AIR CONDITIONED ★ FREE PARKING. Fred Astaire—Eleanor Powell, 'BROADWAY MELODY of 1940.' Deanna Durbin, Walter Pidgeon, "IT'S A DATE."
MILFORD — 6 Units—15c 1 to 6:30 P.M.—20c Aft. Ladies—Hostess Cutlery, 25c Adm. "Northwest Passage"—"Outside the 3 Mile Limit." Mat.—Last Ch. "Shadow" & candy bar to kiddies. ALL DAY—VOL 1, WONDER BOOKS.
ADMIRAL 3 — Features—3940 Lawr.—Op. 1:30. Jane Withers, "HIGH SCHOOL." "Bill of Divorcement" & "Women Without Names." WEBSTER'S DICTIONARY Vols. 1-2-3 to Adults.
TIFFIN — NORTH AVE. AT KARLOV. Lon Chaney Jr., Burgess Meredith, "OF MICE AND MEN." Eddie Albert, "AN ANGEL FROM TEXAS."
PORTAGE — 4050 Milw.—Op. 1:30—BOOK NITE. Last DBL. Feature Starts 10 P.M. Bob Hope, Bing Crosby, "ROAD TO SINGAPORE." SHIRLEY TEMPLE, Nancy Kelly, "BLUEBIRD."
PATIO — 6008 Irving Park—Boris Karloff, "MAN WITH 9 LIVES." Thomas Mitchell, "THREE CHEERS for the IRISH."

### WEST

No matter how hot it gets outside.. BALABAN & KATZ Air-Conditioned Theaters are Comfortably COOL

BALABAN & KATZ COOL THEATER MARBRO — Madison, Crawford. Open 1:30—JACK BENNY and ROCHESTER, "BUCK BENNY RIDES AGAIN." Plus GINGER ROGERS—JOEL McCREA, "PRIMROSE PATH."
PARADISE — Open 1:30—Deanna Durbin, "IT'S A DATE"—Plus Tyrone Power, Dot. Lamour, "Johnny Apollo."
CENT. PK. — Open 12:00—Spencer Tracy. THRILLING! 'SKY DEVILS.' Daring Story! "OF MICE AND MEN."
MANOR ● — "OF MICE AND MEN," "ANGEL FROM TEXAS."
SENATE — 2—HITS! "OF MICE AND MEN," 'ANGEL FROM TEXAS.' Ladies Eve. Ticket 2 Tumblers plus necessary Coupon for next week's bluefoot Stemware.
STATE — Now! Last 3 Days! Continuous. Weekday Mats. Not Reserved. "GONE WITH THE WIND" Starts at 10 A.M. Come Anytime from 9 to 2 P.M. 75c. Nights & Sun. Mat. 2 P.M. Seats Res'v'd $1.10.

● AMERICAN — 8 N. Ashland—COOLED! 'Charlie CHAN in PANAMA' and Rosemary Lane, "ANGEL FROM TEXAS."
● B'DY STRAND — 1641 Roose.—Dinnerware. "CHAN in PANAMA." George O'Brien, "LEGION OF THE LAWLESS."
● JOY — 1611 Roosevelt Rd.—'CONGO MAISIE' & Tracy, "NORTHWEST PASSAGE."
● CRAWFORD — 19 S. Crawford—COOLED! "HALF A SINNER" and Gene Autry, Burnette, "GAUCHO SERENADE."
● BYRD — Mad.-Cic.—'GHOST Comes HOME' and "3 CHEERS for the IRISH."
● WEST END — 121 N. Cicero—'BLUE BIRD,' 'The ROAD TO SINGAPORE.'

MARSHALL SQ. — 2875 W. CERMAK. "ANGEL FROM TEXAS," "CHARLIE CHAN IN PANAMA."
4 STAR — 2418 W. Madison—Popeye—Our Gang. "THE GHOST COMES HOME." Priscilla Lane, '3 CHEERS FOR THE IRISH.'
IMPERIAL — 15c to 6:30; EVE. 20c—"Drums of Fu Manchu"—Cartoon, News. "Bill of Divorcement"—"Young Buffalo Bill."
MADLIN — 1910 W. Madison—15c to 6:30. 5 Acts VODVIL About 9 P.M. "3 Cheers for Irish"—"Gaucho Serenade," G. Autry.
SAVOY — 4346 W. Madison—Jane Withers in "HIGH SCHOOL." Adolphe Menjou, 'BILL OF DIVORCEMENT.'
LEXINGTON — 715 S. Crawford—'Green Hornet.' Ann Sothern, 'CONGO MAISIE.' Jane Withers, Joe Brown Jr., "HIGH SCHOOL."

## MOTION PICTURES NORTH

No matter how hot it gets outside.. BALABAN & KATZ Air-Conditioned Theaters are Comfortably COOL

BALABAN & KATZ COOL THEATER UPTOWN — Broadway, Lawrence. Open 1:15—JACK BENNY and ROCHESTER, "BUCK BENNY RIDES AGAIN." Plus GINGER ROGERS—JOEL McCREA, "PRIMROSE PATH." Extra Mickey Mouse & Pluto, "The Painter."

GRANADA ★ — Sts. 1:30—Year's Screen Sensation! Laurence Olivier, Joan Fontaine, "REBECCA." Geo. Raft, "HOUSE ACROSS THE BAY."
RIVIERA — Last 3 days! Cont. Wkdys. Matinees Not Reserved. "GONE WITH THE WIND" Starts at 10 A.M. Come Anytime from 9 to 2 P.M. 75c. Nights & Sun. Mat. 2 P.M. Seats Res'v'd $1.10.
CENTURY (Clark-Diversey), NORTOWN (Open 1:30), NORSHORE (Show Starts 2:00) — All 3 Theatres! 2 Big ATTRACTIONS. DEANNA DURBIN, KAY FRANCIS, WALTER PIDGEON, "IT'S A DATE" & TYRONE POWER, DOROTHY LAMOUR, "JOHNNY APOLLO."
PANTHEON — Open 1:00—Fred Astaire, 'Broadway Melody of 1940.' Lew Ayres, "Dr. Kildare's Strange Case."
BELMONT — Open 1:00—Deanna Durbin, Walter Pidgeon, 'It's a Date.' Fred Astaire, "Broadway Melody of 1940." Tyrone Power, Dot. Lamour, 'Johnny Apollo.'
LAKESIDE, COVENT (Op. 1:30) — Bing Crosby, Bob Hope, 'ROAD to SINGAPORE' & Priscilla Lane, "3 Cheers for the Irish."
CINE' — Crosby-Hope, "Road to Singapore." Shirley Temple, "The Blue Bird."
HOWARD — Howard Street "L." Spencer Tracy, Robert Armstrong. Starts at 2:00. "SKY DEVILS," 'ENEMY AGENT.'

ESQUIRE — Oak near Mich. Park free, Lydy's Del. at Mich. "IT'S A DATE." DEANNA DURBIN, WALTER PIDGEON AND 21ST ESQUIRE HOUR WITH LATEST MARCH OF TIME. Feature at 2:00, 4:15, 6:30, 8:45 and 11:00.

### SOUTH

No matter how hot it gets outside.. BALABAN & KATZ Air-Conditioned Theaters are Comfortably COOL

BALABAN & KATZ COOL THEATER TIVOLI — Cottage Gr. Open 1 P.M. JACK BENNY and ROCHESTER, "BUCK BENNY RIDES AGAIN" and The Most Amazing Film Ever Made! Unbelievable! Fantastic! "Dr. CYCLOPS."

BALABAN & KATZ COOL THEATER SOUTHTOWN — 63rd St. East of Halsted. FREE PARKING ON PREMISES. Open 1:30—Laurence Olivier, Joan Fontaine. Year's Screen Sensation! "REBECCA." Plus GEORGE RAFT—JOAN BENNETT, "House Across the Bay."

TOWER — Now! Last 3 days! Continuous. Weekday Mats. Not Reserved. "GONE WITH THE WIND" Starts at 10 A.M. Come Anytime from 9 to 2 P.M. 75c. Nights & Sun. Mat. 2 P.M. Seats Res'v'd $1.10.
MARYLAND — "OF MICE AND MEN," "ANGEL FROM TEXAS."
REGAL — Fred Astaire, Eleanor Powell, 'BROADWAY MELODY OF 1940.' Plus—TYRONE POWER, 'JOHNNY APOLLO.'

MICHIGAN — 110 East Garfield—COOLED! "Charlie CHAN IN PANAMA" and Frank Morgan, "THE GHOST COMES HOME." Rubyware Dinner Plate and Tumbler Free.
JACKSON PK. — Heather Angel, John King, "HALF A SINNER." Shirley Temple, "THE BLUEBIRD."
KIMBARK — 6240 Kimbark—Mat. 15c to 6:30. 3 Feats.—1. "Millionaire Playboy," 2. "Danger on Wheels" & 3. 'Women Without Names.'
RAMOVA — 35th-Halsted—Gala Stage Jamboree & Fun Festival. "SEVENTEEN"—'CHARLIE CHAN IN PANAMA.'
HIGHWAY — 63rd & Western—"Charlie Chan in Panama"—Priscilla Lane, Thomas Mitchell, "3 CHEERS FOR THE IRISH."
LEX — 1163 E. 63d St.—Open 11:30 A.M. Daily. Shirley Temple, "BLUEBIRD." Boris Karloff, "MAN WITH 9 LIVES."
E. A. R. — 6339 Went.—Mat. Today—"WOMEN WITHOUT NAMES" and Spencer Tracy, "NORTHWEST PASSAGE," in technicolor.

## MOTION PICTURES SOUTH

MODERNLY AIR-CONDITIONED WARNER BROS. THEATRES. For Picture Times Phone Triangle 1500.

AVALON — Free Parking. 30c—1:30 to 6:30—Late Show at 10:20. Laurence Olivier—Joan Fontaine, "REBECCA." plus—Frank Capra's ★ "CAVALCADE OF ACADEMY AWARDS" ★

CAPITOL — 79th-Halsted. Free Parking. 30c—1:30 to 6:30—Late Show at 10:30. Deanna Durbin—Walter Pidgeon, Kay Francis, "IT'S A DATE." Plus Tyrone Power—Dorothy Lamour, "JOHNNY APOLLO."

STRATFORD — TODAY! DOORS OPEN AT 1 P.M. 25c TO 6 P.M.—LATE SHOW 10:45. ON THE STAGE! FRENCHY! FARCICAL! FURIOUS! "PARISIENNE NIGHTS" featuring "Streets of Paris" Comedy Stars SID MARION and CLIFF ('Sharlie') HALL. plus—on the screen: Lovely ladies of the evening and the men who rule them! 'FREE, BLONDE and 21' with Lynn Bari, Joan Davis, Alan Baxter. Added! Pete Smith Novelty, "Stuffie." Cartoon Hit, "Elmer's Candid Camera." Mat. only: No 9, "Drums of Fu Manchu."

BEVERLY — 95th-Ashland—Free Parking. "Teddy Rough Rider" (Color). Jackie Cooper, "SEVENTEEN," Betty Field.
JEFFERY (Free Parking), RHODES (Free Parking), OGDEN (63rd-Ashland) — Burgess Meredith, Betty Field, Lon Chaney Jr., "OF MICE AND MEN." Rosemary Lane, Wayne Morris, "AN ANGEL FROM TEXAS." Added! In Technicolor "Teddy the Rough Rider."
GROVE — "YOUNG TOM EDISON" plus Jackie Cooper, "SEVENTEEN."
HIGHLAND — 79th-Ashland—Free Parking. "CHAN IN PANAMA." Mickey Rooney in "YOUNG TOM EDISON."
COSMO — March of Time, "America's Youth." "The ROAD TO SINGAPORE." Thomas Mitchell, "THREE CHEERS For IRISH."
SHORE (75th-Kingston), FROLIC (55th-Ellis) — Frank Morgan, "THE GHOST COMES HOME." Shirley Temple (in Technicolor), "THE BLUE BIRD." Added! New March of Time, "America's Youth."
OAKLAND — March Time "American Youth," "BLUE BIRD" (in Color). GENE AUTRY in "GAUCHO SERENADE."
HAMILTON — LATE SHOW TONIGHT! "THE BLUE BIRD" (Color). Bing Crosby, "THE ROAD TO SINGAPORE."

PICCADILLY — Air Cool. Tyrone Power, Dorothy Lamour, Edward Arnold, JOHNNY APOLLO. IT'S A DATE, Deanna Durbin, Walter Pidgeon, Kay Francis.
ATLANTIC — 29th & Crawford—Enamelware Free. Chan in Panama—Lion Has Wings. "Riders of Pasco Basin"—"Drums of Fu Manchu."
MIDWEST — 35th & Archer—Enamelware Free. Chan in Panama—Covered Wagon Days—Son of the Navy—Drums of Fu Manchu.
PEOPLES — 47th & Ashland—"ENEMY AGENT," "LIGHT of the WESTERN STARS," "SON OF THE NAVY"—"Drums of Fu Manchu."
HARPER — 53rd & HARPER. Gene Autry, "Gaucho Serenade." SPENCER TRACY, "SKY DEVILS."
HYDE PK. 15c — All Eve.—Ida Lupino, Nino Martini, "Gay Desperado."
Shakespeare — Danger on Wheels—Women Without Names—Main St. Lawyer.

COMMERCIAL — 9150 Commercial—Op. 11:30. Wayne Morris, Eddie Albert, Rosemary Lane, "AN ANGEL FROM TEXAS" and "CHARLIE CHAN IN PANAMA."
MIDWAY — Cool! 3 features, "Always a Woman." Melvyn Douglas, Virginia Bruce, 'Manhattan Merry Go Round' air thrills, 'Sky Patrol.'
WOODLAWN — Cool! 3 Feats.! Pat O'Brien, "GARDEN OF THE MOON." 'Man With 100 Faces,' J. Wayne, 'Idol of Crowds.'
ARK — 63d-Drexel—COOL—3 Feats.—Gary Cooper, C. LOMBARD, "NOW AND FOREVER." Robt. Young, "SECRET AGENT," "Beware of Spooks."
RAY — COOL—3 Feats.—Claire Trevor, W. Morris, "Valley of the Giants"—"Black Friday." Boris Karloff, Bela Lugosi, "Swing, Sister, Swing."
MARQUETTE — 63rd & Kedzie—"Charlie Chan in Panama"—P. Lane, Thomas Mitchell, "THREE CHEERS for the IRISH."
COLONY — 59th & Kedzie—Rosemary Lane, "ANGEL FROM TEXAS." Burgess Meredith, Betty Field, 'OF MICE & MEN.'

## ● SUBURBAN ●

### NO MAN'S LAND

air conditioned—cool. "JOHNNY APOLLO," Tyrone Power, Dorothy Lamour. "DR. KILDARE'S STRANGE CASE," Lew Ayres, Lionel Barrymore. March of Time, "THE PHILIPPINES." Open 1:00. Teatro. 25c to 6:30.

### EVANSTON

STADIUM — 1700 Central St.—Free Parking. Open 1:30—Comfortably Cool. Bing Crosby, Bob Hope, "ROAD TO SINGAPORE." Shirley Temple, "THE BLUEBIRD."
B&K VARSITY — Starts 1:40—Year's Screen Sensation! Laurence Olivier, Joan Fontaine, "REBECCA." Extra! March of Time! Mickey Mouse & Pluto.
B&K VALENCIA — Sts. 1:30—Spencer Tracy. Thrilling! "SKY DEVILS." Unbelievable! "MAN WITH NINE LIVES." Mat. Gene Autry, "BOOTS and SADDLES."
B&K CORONET — Op. 1:30—2 THRILLERS! "NORTH SEA PATROL," "TORPEDO RAIDER" with Cargoes of Chaos.

### WILMETTE

WILMETTE — 20c 12:30 to 6:30. MICKEY ROONEY, "YOUNG TOM EDISON," "CHARLIE CHAN IN PANAMA." Walt Disney's "SEA SCOUTS."

### HIGHLAND PARK

ALCYON — D. Durbin, W. Pidgeon, "IT'S A DATE." Fred Astaire, Eleanor Powell, "BROADWAY MELODY OF 1940."

### WINNETKA

COMMUNITY — Bob HOPE, Bing CROSBY, "ROAD TO SINGAPORE." March of Time, "AMERICA'S YOUTH" & Popeye.

*Subscribe for the Tribune*

### AUSTIN

PLAISANCE — Jane Withers in "HIGH SCHOOL." "CONGO MAISIE," Ann Sothern, John Carroll. Mat. Only—Wayne Morris, "DOUBLE ALIBI."
PARK — Fred MacMurray, Madeleine Carroll, "HONEYMOON IN BALI." Marg. Sullavan, H. Fonda, "MOON'S OUR HOME."
SYMPHONY — 4937 W. Chgo.—Boris Karloff, "MAN WITH NINE LIVES." SPENCER TRACY in "SKY DEVILS," Thriller.
IRIS — 15c to 6—Spencer Tracy, 'Northwest Passage.' 25c After. Ann Sothern, "Congo Maisie." Peasant Handcraftware to Ladies with 25c Adm.
AUSTIN — Fred Astaire, Joan Fontaine, "A DAMSEL IN DISTRESS." Starts 1 P.M.—Bob Hope, "Give Me a Sailor."

### OAK PARK

LAMAR — Marion at Lake St. L—COOLED! Deanna Durbin, "IT'S A DATE" and Tyrone Power, Edward Arnold, 'JOHNNY APOLLO.'
LAKE — Lake & Marion Sts.—Constance Bennett, "SERVICE DE LUXE." Plus Annabella and David Niven in "DINNER AT THE RITZ."
SOUTHERN — 832 S. Oak Park Av.—COOLED! Jane Withers, "HIGH SCHOOL" and Richard Arlen in "DANGER ON WHEELS."
TOWN — Roosevelt at Austin—MATINEE TODAY. Richard Arlen, 'DANGER ON WHEELS.' Jack Holt, "OUTSIDE THE 3 MILE LIMIT."

### ELMWOOD PARK

ELM — 7340 GRAND AVE.—OTTO KRUGER, "SCANDAL SHEET." Frank Morgan, "THE GHOST COMES HOME."

### BERWYN

BERWYN — Open 1:30—DARING DRAMA! Steinbeck's "OF MICE AND MEN." Action Hit! "CHARLIE CHAN IN PANAMA."

### PARK RIDGE

PICKWICK — Mat. Today—Burgess Meredith in John Steinbeck's "OF MICE & MEN" & "CHAS. CHAN IN PANAMA."

### LAKE FOREST

DEERPATH — Fred Astaire, Eleanor Powell, George Murphy, Ian Hunter, Frank Morgan, "BROADWAY MELODY of 1940."

### MAYWOOD

LIDO — Deanna Durbin, Walter Pidgeon, "IT'S A DATE." Astaire-Powell, "BROADWAY MELODY OF 1940."

### FOREST PARK

FOREST — Madison at Des Plaines—Free Parking. Rosemary Lane, Wayne Morris, Eddie Albert, "AN ANGEL FROM TEXAS." Sidney Toler, Jean Rogers, 'Charlie Chan in Panama.'

### DES PLAINES

DES PLAINES — Mat. Today—Frank Morgan, "GHOST COMES HOME" and SHIRLEY TEMPLE, "THE BLUEBIRD."

### ELMHURST

YORK — Jane Withers, Cliff Edwards, "HIGH SCHOOL." GENE AUTRY, "GAUCHO SERENADE."

### VILLA PARK

VILLARD — 15c 1:30 to 6:30—Richard Arlen, "DANGER ON WHEELS." Maureen O'Hara, "BILL OF DIVORCEMENT."

### LA GRANGE

LA GRANGE — Open 1:30—SPENCER TRACY. Thrilling! "SKY DEVILS." ROSEMARY LANE, "ANGEL FROM TEXAS."

### HOMEWOOD

HOMEWOOD — JANE WITHERS in "HIGH SCHOOL." "CONGO MAISIE," Ann Sothern, J. Howard.

### DOWNERS GROVE

TIVOLI — Open 1:30—SPENCER TRACY, Daring! Thrilling! "SKY DEVILS" & Wayne Morris, Rosemary Lane, "ANGEL From TEXAS."

## MISCELLANEOUS

COME EARLY! TODAY OPEN 9 A.M. 20,000 UNRESERVED SEATS Today and every day except Sunday. 2 COMPLETE MATINEE SHOWS 10 a.m. & 2 p.m. Performance continuous. 75¢ inc. tax. LAST 3 DAYS! at these 3 Balaban & Katz Theaters.. RIVIERA, Broadway & Lawrence. STATE, 5814 W. Madison. TOWER, 63rd at Blackstone. COMPLETE! INTACT! GONE WITH THE WIND. Exactly As Presented In The Loop. BUY RESERVED SEATS NOW at box office, 9:30 a.m. to 9:30 p.m. EVENINGS (8 p.m.) SUN. MAT. (2 p.m.) $1.10 inc. tax. NOTE: RESERVED SEATS SOLD FOR BALANCE OF WEEK WILL BE EXCHANGED OR MONEY REFUNDED.

# First of Horse Shows Opening at South Shore

[Continued from page 15, column 1.]

vant hospital and of the Northwestern university medical school.

### *Mary Ayer Boyden Arrives Today; to Wed June 15.*

Miss Mary Ayer Boyden arrives today from New York, where she has been attending the Katherine Gibbs school, and immediately will plunge into preparations for her marriage next Saturday to Everett Lee Jones. The wedding is to be a garden affair at the Lake Forest home of the bride's grandparents, Mr. and Mrs. Samuel T. Chase. The service will be read at 5 o'clock by the Rev. H. Lee Jones of Lawrence, Kas., father of the bridegroom.

Mr. Jones, who is at Lehigh university in Bethlehem, Pa., on a teaching fellowship, and his bride will reside in Bethlehem for at least a year while he completes work for his master's degree in English literature. Miss Boyden, eldest of the Preston Boydens' three children, was educated at the North Shore Country Day school, the Englewood school in Greenwich, Conn., and Antioch college in Ohio. It was at Antioch college that she and Mr. Jones met.

Announcement is made of the approaching marriage of Miss Emily Ingersoll Case and Robert Gregory Keeffe of Cleveland, O., which will take place on July 4 in Perry, O. Miss Case, who lived in Cleveland for several years, is the daughter of the late Mr. and Mrs. William Warren Case of Winnetka and Chicago. Mr. Keeffe is the son of Mr. and Mrs. L. W. Bardol.

### *Saddle and Cycle Has First Summer Dance Tonight.*

White or pastel evening gowns are in order for the Saddle and Cycle club's first summer dinner-dance tonight, and a large crowd is expected. Among those who have reserved tables for the party are the Louis C. Sudlers and John W. Roots, the Marshall Sampsells, Lawrence Hastings, the Thomas R. Gowenlocks, Dr. and Mrs. O. E. Van Alyea, Mr. and Mrs. Winfield T. Ellis and the Joseph T. Ryersons.

For the third consecutive year the Louis E. Leverones are giving the use of their farm on the Des Plaines river, west of Highland Park, for a picnic for the benefit of Northwestern University settlement. The party will be held tomorrow afternoon and evening. Mrs. Francis Knight, Mrs. William H. Barnes, Mrs. Donald P. Welles, Mrs. D. Robert Pearson, and Mrs. Frank S. Cunningham are among those planning the affair.

Mrs. William Jewett Davis of Jackson, O., and Charles Davis of Lima, O., have arrived for the wedding next Monday of their son and brother, Lewis C. Davis, and Miss Ann Elizabeth Hall. Charles Davis' wife and their two daughters, Joan and Jean, also are here. Burton Foley, uncle of Miss Hall, is giving the bridal dinner tonight. Miss Jane Zimmerman, who is to be the maid of honor, is entertaining the bridal party today at the summer home of her parents, Mr. and Mrs. Earle J. Zimmerman, in Lake Geneva.

* *

# *Must Be White, Whatever It Is in Accessories*

BY REA SEEGER.

Popcorn white costume accessories are rating the best fashion excitement these days. Shoppers with summer sheers in dark colors, with costumes of gingham, swiss or chambray, also in dark shades, are sleuthing about gathering white coolers for good contrast.

White gloves, the kind that stand up under the summer chore of sudsings, are much smarter for cottons and street costumes if they're short and snappy. New affairs end just at the wrist and fasten on top with a huge flat pearl button larger than a quarter.

White pique hats have a new way of going up . . . a high small crown accents a shallow down curved brim and bows of grosgrain ribbon in either white or contrast color add the desired inches. White bag collections look like piles of snow. You may take your pick from cotton fabrics with a coarse homespun weave, ribbed shantungs, crocheted white string, white straw cloth, sailcloth and the tricky leather coverings that stay clean with a flip of a damp cloth. Smart bags have dark linings the better to look spotless, even tho used daily for lipstick, vanities and the general extras.

White jackets to wear with dark skirts, boleros, mess jackets, little boy coats, and tailored fitted models with plenty of pockets and glittering brass buttons, white blouses that look like jackets, white costume jewelry, belts, and white rim spectacle or sun glasses, parasols of white, and shawls of white all line up for a busy summer ahead. The latest arrival is the white terry cloth shoulder shawl with cotton fringe for beach lounging.

* *

### *Daughters of Sweden to Award Scholarship*

The American Daughters of Sweden will award a one year scholarship at the University of Chicago to Miss Elaine Ruth Anderson at their annual scholarship luncheon today at the Lake Shore Athletic club. Miss Anderson, who was graduated from Von Steuben High school with honors in February, was chosen as a candidate for the award by vote of her classmates and her teachers. She also was given the school's outstanding science award by her teachers. Mrs. Hedwig Melinder heads the Daughters, who award this scholarship each year.

* *

### *Kappa Delta Luncheon.*

A spring reunion luncheon for alumnæ members of Kappa Delta sorority will be held at 12:30 o'clock today at Carson Pirie Scott & Co. Mrs. Walter E. Militzer of Lincoln, Neb., national president, will speak. Mrs. Conrad D. Wilkerson, province president, will be toastmaster.

## *WINNIE WINKLE, THE BREADWINNER: THE I'S HAVE IT*

THE NEXT STAND WE PLAY IS CHEESECAKE, AND THEY SAY THE TOWN IS SO SMALL THEY HAVEN'T EVEN GOT A THEATRE!
THAT'S NOTHING NEW TO ME! I'VE PLAYED SCHOOL-HOUSES, BARNS, UNDER TENTS—AND I'VE ALWAYS WOWED 'EM!
I'VE PLAYED BIG-TIME VAUDEVILLE AND MUSICAL COMEDIES, STOCK AND REPERTOIRE—I ALWAYS STOP THE SHOW!! I PANIC 'EM NEARLY ALL OVER! AND PRESS NOTICES!! GET ME TO SHOW YOU MY SCRAP BOOK—
OH, BUT I MUSTN'T GO ON TALKING ABOUT ME—LET'S TALK ABOUT YOU NOW!! WHAT DO YOU THINK ABOUT TH' NEW SONG I PUT IN MY ACT LAST NIGHT?
JUNE 8.
THEATRE

## For Your Sports Wardrobe

WOMAN'S AND MISS' SPORTS APPAREL.

These really are seasonal patterns. At this time of year, with the beaches soon to open and with tennis and swimming paramount on the summer sports program, you'll want as many costumes as possible. Today's patterns offer a shorts-and-shirt outfit and a bathing suit with a coat.

The shorts are the new longer length, with cuffs, and are teamed with a softly tailored shirtmaker blouse, the sleeves of which may be long or short. Wrap a gay hanky or turban around your curls when you wear this costume.

The bathing suit makes up well in striped materials. The waistline is "corseted," the top is the bra type, and the skirt is full. There are matching or contrasting panties to be worn beneath. The coat is a full, hip length style, with large pockets and no collar.

Style No. 3261 is designed for sizes 12, 14, and 16, and 36, 38, and 40 inch bust measurements. Size 16 requires 1¾ yards of 39 inch material for shorts; 2½ yards for long sleeved blouse.

Style No. 3276 is designed for sizes 10, 12, 14, 16, 18, and 20. Size 16 requires 2½ yards of 39 inch material for bathing suit; 2¼ yards for coat.

Each pattern costs 10 cents.

**Address orders for Clotilde patterns to Chicago Tribune, P. O. Box 537, Grand Central annex, NEW YORK CITY, including 10 cents in stamps or coin (coin preferred—wrap it carefully) for each pattern ordered. IMPORTANT! Be sure to state clearly the number of the pattern and the size desired, and write your name and address plainly.**

# Memory Lapse Inattention, Not Old Age!

BY ANTOINETTE DONNELLY.

[Copyright: 1940: News Syndicate Co., Inc.]

How often one hears people say: "My goodness, but I am getting old. I can't remember names any more." Or, they can't remember places, events, and so on.

This confessed memory lapse, along with the equally common apology for having "to get my specs out," are the most frequently expressed admissions one is not the girl she used to be. Isn't it right?

It's pretty maddening to flounder around trying to dig a name out from some deep memory archive when that person stands before you waiting to be introduced to your companion. You know it as well as you know your own, you alibi. But there's a slight depression left behind from the experience, isn't there?

It may cheer the guilty, therefore, to know that this poor memory business in people "getting on" has been studied scientifically and the fault is set down, not to old age, but to inattention. "It seems to be a shift," the study report confides, "of attention to other interests, away from the immediate environment." Think back to that last embarrassing moment when you couldn't, for the life of you, remember Maud's, Grace's, or Kathryn's name. Your mind and eye were full of such a number of things that the name temporarily was lost in the shuffle.

The remedy, therefore, is attention.

"WONDERFUL"
*They all say who have seen it.*
THE ELYSEE INC.
16 East Huron Street
Special De Luxe Dinners from $1.25
Internationally Famous Drinks by
TOMMY SMITH
SEE FOR YOURSELF

## Numerology

By Evelyn Holmes

June 8, 1940.

**Universal Day**—Don't "miss the bus" today. It is the day for acting promptly on a new idea.

**Year Ahead**—The above advice applies to you all this year if this is your birthday, or if you are experiencing a one year. If you don't get started out on the right foot this year, you may stumble along for the next few years in an effort to catch up with the bus! At least by September you should have definitely begun a project that will stretch into the years ahead.

**Names**—F and O in a name, especially at the beginning as in Florence, indicate responsibility, and such persons so named usually have heavy family obligations to fulfill, or go into humanitarian work. X carries the same significance but is seldom found in names. Double F or O in a name indicate unusually strong emphasis on this "mother" or "father" quality.

*Would you like to know what kind of a year 1940 will be for you? Send for your personal yearly, monthly, and daily guide.*

Send this coupon with 10 cents to:
EVELYN HOLMES,
Box 582, General Postoffice,
New York City. [Please print.]
Name .....
Birth date.....
[Month] [Day] [Year]
Street address.....
City and State.....

Enjoy the Cool Lake Breeze at
NAVY PIER
Band Concert, Dancing, Amusements
ADMISSION TO PIER FREE
OPEN EVERY DAY AND EVENING
Recreation Section East End of Pier
Grand Ave. or Outer Drive Direct to Pier

# Some Meats Do Not 'Take' to the Broiler

### *Monday's Menu*

*BREAKFAST.*
Tomato Juice
Soft Cooked Eggs
Cinnamon Coffee Cake
Milk Coffee

*LUNCH.*
Canned Vegetable Soup, Crackers
Jellied Fruit Salad
Chocolate Cupcakes
Milk Tea

*DINNER.*
Pot Roast of Beef, Boiled Potatoes
Buttered Spinach
Beet and Chives Salad
Baking Powder Biscuits Jelly
Strawberry Icebox Cake
Milk Coffee

BY MARY MEADE.

[Copyright: 1940: By The Chicago Tribune.]

Broiling is one of the most satisfactory ways of cooking meats because it leaves them well browned, properly cooked, and un-greasy, and saves all of the juices. But there are some meats which can't be satisfactorily cooked by broiling.

Pork and veal are chief among these. Pork chops and steaks are tender cuts of meat, and one might naturally think that broiling would be a good cookery method to employ, but pork requires thoro cooking which can best be done by braising. Braising brings out more aroma, better flavor, and a more tender product than broiling could possibly produce in pork. That's why cooking experts tell us never to broil pork.

Veal isn't suitable for broiling because it lacks fat and contains a large proportion of connective tissue which requires long, slow cooking in moist heat to produce tenderness.

These are the cuts of beef to cook by broiling: Sirloin, porterhouse, T-bone, club and rib steaks, tenderloin, chuck steaks of good quality, and ground beef cakes.

Almost any steak or chop cut from lamb may be broiled. Best for cooking this way are shoulder, rib, and loin chops, English lamb chops, steaks cut from the leg of lamb, and patties made of ground lamb and wrapped with bacon strips.

Cured pork may be prepared in the broiling oven. Ham slices, bacon, and sausage links broil very nicely, altho fresh pork cuts do not.

Meat will dry out too much if it is cut thin for broiling. Steak should be an inch to two inches thick. Lamb chops should be at least an inch thick, too. Ham can be thinner. From ½ to 1 inch is recommended. Since we want bacon crisp and dry, it may be sliver-thin for broiling, and will turn out beautifully if the broiling oven isn't too hot.

A two pound, inch-thick porterhouse will take 10 minutes to the side for rare meat, 12½ minutes to the side or slightly longer, perhaps, for well done beef. A half-inch thick slice of ham will take about 15 minutes to the side, since we always want it well done. Lamb chops an inch thick take six minutes to the side.

* *

### *$15,000 Literary Prize to Be Awarded at Lake Forest U.*

A $15,000 literary prize, believed to be one of the highest such awards ever offered, will be presented at the Lake Forest university commencement this morning for "the best book on the connection and relation of the humanities and practical sciences with the Christian religion." The winning book, chosen from 212 volumes submitted, will be announced by Dr. Herbert McComb Moore, president of the university. The award is from a trust created by William Bross, pioneer Chicagoan and one of the early owners of THE TRIBUNE. He also served as president of Lake Forest college. The trust was established 50 years ago and this is the first time the prize has been given.

* *

### *Lee Foundation Formed at John Marshall School*

Formation of the Edward T. Lee Foundation at the John Marshall Law school was announced yesterday by a committee of alumni and faculty of the school. The foundation is named in honor of Dean Lee, who has headed the school for more than 30 years. A testimonial dinner for him will be given Tuesday evening in the Palmer House.

AMUSEMENTS.

BLACKSTONE
MAT. TODAY 300 GOOD SEATS $1.10 TONIGHT AT 8:30
Life Oscar Serlin *Presents* Clarence Day's
With
The "Perfect Comedy" with Father
LILLIAN GISH and PERCY WARAM
Mat. Today, $1 to $2; Mat. Wed., 50c to $1; Eve., $1 to $3.50. Plus Federal Tax.

## *Cross-Stitch Motifs*

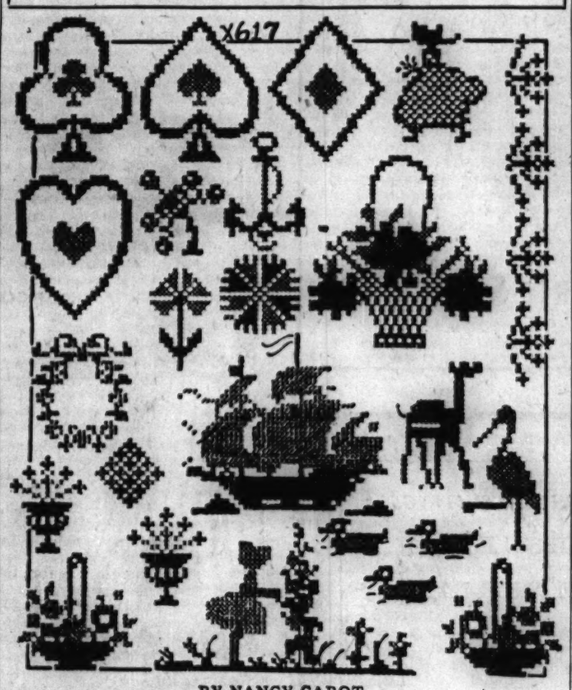


BY NANCY CABOT.

Cross-stitch needleworkers will find the designs for today have "everything," both in the line of cross-stitch embroidery and in attractiveness of the motif. This hot iron transfer pattern contains all the motifs shown, which are simple to work, and make excellent decorations for children's dresses, aprons, and bibs, crib covers, bedroom curtains, towels, and miscellaneous other articles.

**For the hot iron transfer pattern of cross-stitch motifs, No. X-617, send 10 cents in stamps or coin to the Needlework Bureau, Chicago Tribune, 220 5th avenue, New York City.**

# *According to* CULBERTSON

[Copyright: 1940: By Ely Culbertson.]

Every so often it is my pride and pleasure to publish a real gem among bridge hands. The one described below might fittingly be called a ten-carat, blue-white diamond. The sparkle comes from the defense that was waged by the East player Ivar Andersson of Sweden. Apparently the alarums and excursions of war have not reduced the caliber of bridge played in that unhappy part of the world.

North, dealer.
Both sides vulnerable.

NORTH
♠ 10 8 5
♥ 10
♦ A K Q J 10 6
♣ K 6 4

WEST
♠ 7 4 3
♥ 9 6 5 2
♦ 9 7 5
♣ J 10 2

EAST
♠ K Q 9 6
♥ K Q 8 4 3
♦ None
♣ A Q 9 8

SOUTH
♠ A J 2
♥ A J 7
♦ 8 4 3 2
♣ 7 5 3

The bidding:

| North | East | South | West |
|---|---|---|---|
| 3 diamonds | Double | 3 no trump | Pass |
| Pass | Double | Redouble | Pass |
| Pass | Pass | | |

West, with an almost worthless hand, made the sound and shrewd opening lead of the club jack. Dummy ducked and the club ten was continued. The king was put up and East collected the ace and queen. At this point I think I can safely say that not more than ten bridge players in the world, in East's position, would fail to cash the thirteenth club. And this is just another way of saying that not more than ten players would defeat the contract if their opponent, the declarer, were an excellent card player, because the cashing of the thirteenth club would make the contract as cold as ice via a squeeze play. First, let us follow the course of Mr. Andersson's actual play, in which he refused to cash his good club and shifted to the heart king. Obviously, declarer had to take this trick or concede defeat, since then East would have been delighted to lay down his club trick. After winning with the heart ace, declarer could do no better than run the diamond suit. This was the position with one diamond left to play:

NORTH
♠ 10 8 5
♥ None
♦ 6
♣ None

WEST
♠ 7 4
♥ 9 6
♦ None
♣ None

EAST
♠ K Q
♥ Q
♦ None
♣ 9

SOUTH
♠ A J
♥ J 7
♦ None
♣ None

Now, when North played the last diamond, East nonchalantly discarded his good nine of clubs! Declarer could not establish the ninth trick. On the first spade lead East's spade trick was established and, of course, declarer had to surrender the last two tricks to the spade king and the heart queen.

To see what would have happened if East had cashed his good club at the fourth trick, then had made the best return of a heart, take one card out of each hand in the four card diagram above. This would leave North with the 10-8 of spades and a diamond, East with the K-Q of spades and the queen of hearts, South with the A-J of spades and the jack of hearts. Notice that when North's diamond is played, East is squeezed to a pulp. If he discards a spade, South throws off the heart and makes two spade tricks. If East lets go the heart queen, South abandons the spade jack and makes his fulfilling tricks with the spade ace and heart jack.

I call Mr. Andersson's defense rather neat!

# *Frances Matz Becomes Bride This Afternoon*

Miss Frances Matz will wear the wedding gown of her grandmother, Mrs. Charles Schramm of Laconia, N. H., when she becomes Mrs. Victor Paul Kayser this afternoon in Hinsdale. Mr. Kayser is the son of Mrs. Theodora Kayser of Chelsea, Mich.

The ceremony will take place at 4:30 o'clock in Grace Episcopal church, with the Rev. Richard J. Lee officiating. A small reception will follow at the home of the bride's parents, Mr. and Mrs. John D. Matz.

The bride's sister, Miss Betty Matz, will be maid of honor. Another sister, Miss Louise, will be a bridesmaid, with Miss Florence Yochum and Miss Patricia Dean. Little Carol Matz, a cousin, will be flower girl.

Branard Nies is to be best man. Ushering will be Dewey Fagerburg, Henry Clo, Henry Merry, and Ernest Keyes.

Miss Lucille Wright, who will be married to Norman McClave Jr. this afternoon in Highland Park, will wear an old rose point lace veil that has been lent to her by Mrs. Sumner Koch, whose namesake she is. The marriage will take place at 4:30 o'clock in Trinity Episcopal church, the Rev. Christoph Keller officiating. A reception will follow at the home of the bride's parents, Mr. and Mrs. Harry Terry Wright, in Bannockburn.

The bridegroom's parents have come from their home in Grand Rapids, Mich., for the ceremony. Also here from out of town are the Milton Millers of Grand Rapids, the Alexander Pattersons of Paoli, Pa., and the William Forresters and William McClave of New York. The latter will be his brother's best man.

Miss Betty Wright will be her sister's only attendant. Mr. Forrester and James McClave of Grand Rapids, will usher. After a two weeks' wedding trip to Charlottesville, Va., Mr. McClave and his bride will be at home in Evanston.

The marriage of Miss Harriet Marion Doll, daughter of Dr. Frank R. Doll of Whiting, Ind., and of Mrs. Eugenie Cobert of Berkeley, Cal., to John R. Van de Water, son of Mrs. Charles F. Van de Water of Long Beach, Cal., will take place at 4:30 o'clock tomorrow afternoon in the Bond chapel at the University of Chicago. The bridegroom's mother will be present at the ceremony, as she is National Republican committeewoman from California and is on her way to the Republican convention in Philadelphia. Mr. Van de Water will receive a law degree at the University of Chicago in June, 1941. He and his bride, who was graduated at the university in 1937, will spend the summer in California.

## ★ THRU THE LOOKING GLASS ★

Here are "10 commandments of beauty" offered by one of the great beauty specialists. You might consider them as a stiff reminder of what you can do to make yourself over if you're dissatisfied:

1. Restore yourself to normal weight. If overweight, reduce. If underweight, build yourself up by eating the right quantity of food with plenty of fruit and vegetable juices.

2. Learn to walk easily and gracefully; to sit down naturally; to stand as if relaxed; to take postures that have charm and ease of manner.

3. Relax completely while resting or sleeping so that your mind as well as your body is in repose.

4. Find out the most effective and most becoming ways of fixing your face and your hair and do both thoroly each time you dress or make up. The rest of the time have the courage to let your face and hair alone.

5. Spend 10 minutes daily on simple skin care and you will always have a lovely youthful skin. Don't go to bed at night with your makeup on. The two essentials in skin beauty are cleansing and lubrication.

6. Give your body a straight spine; a raised bust; a flat abdomen; squared shoulders; a proud neckline and a slender proportion—all obtainable with exercises which stretch and mold the figure into better contours.

7. Make a fetish of femininity; of cleanliness and daintiness, because that is one of women's most important functions in life since time immemorial.

8. Cultivate a soft, pleasing voice and beautiful gestures. Many a beautiful woman becomes ugly the moment she speaks.

9 Be polite and courteous whether at home or at work. Nothing carves wrinkles and droopy lines in the face faster than sulky, cross expressions.

10. Radiate sex appeal. Age 6 to 60, and all between ages, women either have a magnetic charm that draws people—specially men—toward them, or they haven't. If not, it can be acquired with an understanding of beauty.

ELEANOR NANGLE.

# Ideas for the Autographs in Album Season

By GLADYS HUNTINGTON BEVANS

[Copyright: 1940: News Syndicate Co., Inc.]

It surely does take all sorts of people to make up a world. Only once in a great while do I receive indignant or unpleasant letters. Those usually are either from some one who is very tender on one special subject, or who has misunderstood what I've said, altho naturally I realize that often I must make statements or voice opinions with which my readers disagree.

But I must say I was surprised to receive one day late last spring a scathing letter from a woman, after the harmless column appeared which contained poetry and prose selections to be written in autograph albums. Did I think my readers were so stupid that they couldn't think up things themselves to write in an autograph album? she asked.

To tell the truth, I didn't feel much like a worm after receiving that letter. I've seen some pretty intelligent people wrack their brains to think of something to write besides, "Roses are red," or "Be good, sweet maid and let who will be clever," or, "Early to bed and early to rise." And only a few days ago we had a request for our autograph collection from Princeton university, not to mention the people of all ages who write in thanking us for the work of getting these together.

The selections printed last spring still are available in leaflet form. But I was interested in adding to the collection. So I spent two hours going thru a comprehensive anthology I have, looking for wise or beautiful, or gay or funny bits of prose or poetry that would be suitable for autograph albums of either boys or girls. Here is the fruit of my search:

*Truly one thing is sweet,*
*Of things beneath the sun;*
*This, that a man should earn his bread and eat*
*Rejoicing in his work which he hath done.*
—Josephine Preston Peabody.

*The days that make us happy make us wise.*
—John Masefield.

*May your joys be as deep as the ocean,*
*Your sorrows as light as its foam,*
*May the blessings of God be about you*
*Everywhere you may roam.*

*Do what thy manhood bids thee do,*
*from none but self expect applause;*
*He noblest lives and noblest dies who makes and keeps his self-made laws.*
—Sir William Howard Russell.

*Youth's for an hour,*
*Beauty's a flower,*
*But love is the jewel that wins the world.*
—Moira O'Neill.

*Give me but a tearing,*
*A scrap of Beauty's cloth,*
*Warm from her wearing;*
*A song, a shell, a moth,*
*Still faintly fragrant;*
*Her glove, her torn veil,*
*And I will find*
*Vagrant Beauty's trail.*
—Isabel Fisk Conant.

**These will be added to our original "Autograph Album" leaflet. Send a large, stamped, self-addressed envelope for it. Address Mrs. Gladys Bevans, the Chicago Tribune, Chicago, Ill.**

## *Tonight's Program at Grant Park*

**At 8 O'clock.**

All seats free. Band shell on lake front opposite 11th street.

American Legion band, Col. Armin F. Hand, conductor.

March, "The Invincible Eagle" ..... Sousa
Overture to "The Merry Wives of Windsor" ..... Nicolai
Waltz, "My Treasure" ..... Strauss
Hungarian Rhapsody No. 2 ..... Liszt
Kadet Kozak, xylophone.
"Indian Summer" ..... Herbert
"Lady of Spain" ..... Evans
Tone Poem, "Finlandia" ..... Sibelius

Fenger High school band, William Burnham, conductor.

Overture to "The Barber of Seville" ..... Rossini
"Pastel Minuet" ..... Paradis
"Dance of the Sorcerers" ..... Losey
"Presidential Polonaise" ..... Sousa
"Old Timers' Waltz" ..... Lake
"East of the Suez" ..... Streiber
Excerpts from "Rosamunde" ..... Schubert

**CARSON PIRIE SCOTT & CO**

*Jr. Miss Shop, Fourth Floor.*

*Store Hours: 9:30 A. M. to 5:30 P. M.*

# SATURDAY REVIEW

**LAST DAY SILVER SALE** . . . sterling flatware in a choice of two exquisite patterns—"Windermere" and "Splendor." The 26 piece set regularly 60.00, now exactly **½ PRICE**

SILVER SALON, SECOND FLOOR.

**PAGEANT OF WEDDING GIFTS**—Carson's 7th Floor. Seven prominent young matrons have selected seven wedding gift displays that will appeal to every bride of the hour.

ON THE SEVENTH FLOOR.

**ICE-COOL JERSEY**
with matching turban
**10.95**

People tell us, time and again, that rayon jersey is the coolest fabric they know, particularly for town wear. This gay young thing, with its bright brass buttons, comes in white, black, blue or tan. 12-20.

BUDGET SHOP, FOURTH FLOOR, WABASH.

**FACE THE SUN** or dodge it in frost white hats that waive the sun's rays to keep you cool-headed. Left: Parasol brim in baku, stitched flange. Right: Off-the-face in belting. **5.95**

MILLINERY, FIFTH FLOOR.

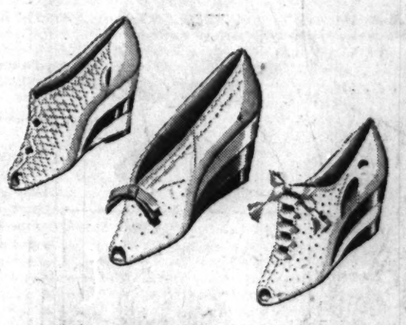

**WHITE WEDGES** winged with color! Blue, red, brown or black accents the wedge with high style verve. The new "ombre" wedge shows three shades of red, brown or blue. Styles sketched in kid and summer suede. Pair, **8.75**

SHOES, THIRD FLOOR.

**SHADOW PRINT**
for the fair and younger
**12.95**

Dark and white print boldly set off with a solid color front panel. Young, and cool as the shadows of sun-filtered leaves. Navy or black with white. Sheer rayon crepe. 12-20.

MISSES' DRESSES, FOURTH FLOOR, WABASH.

THE MEN'S STORE, MONROE AT WABASH

*SUMMER WEIGHT SUITINGS*
OF PRIESTLEY'S
IMPORTED "NOR-EAST"
**$31.50**

To look immaculate and feel cool in torrid weather requires such a combination of fabric and deft tailoring you find in Nor-East. This fabric is practically paper weight, its skilled mixture of wool and mohair gives to it a smooth, sleek appearance you find in few imported or domestic fabrics . . . resists both wrinkles and wear. Complete size range in 4 colors.

*Suits, Second Floor.*

**BELT AND BUCKLE SETS BY HICKOK**
**$2.50**

The coatless season calls for such belts as these . . . equipped with sterling silver initialed buckles. . . . They come in sets that are specially recommended as Father's Day Gifts.

*Belts, First Floor.*

**A NEW VENTILATED WING TIP OXFORD**
**$7.50**

You'd think it was a handcobbled regular weight oxford . . . but the smart looking perforations go through the leather. . . . Unlined and with light sole it's unusually comfortable for business or leisure wear. In a smart reddish brown finish leather.

*Shoes, First Floor.*

**CARSON PIRIE SCOTT & CO**

**CRISP GET-TOGETHER**
spun rayon blouse and skirt
**3.00** EA.

Nothing crisper than candy stripes and pleats. And right now they're the top fashion topics of the day. The blouse in red, blue or brown and white stripes. The skirt in white. Sizes 12-20.

BLOUSES AND SKIRTS, FIRST FLOOR.

**KAYSER'S "TRIPLE-DU"*** of two-way stretch rayon and cotton mesh. Wear it as a pantie girdle with detachable pantie piece; as a guard against chafing; as a regular girdle. Tearose, white. 24 to 30 waist. **2.00**

EXTRA PANTIE PIECES, 50c

**Reg. U. S. Patent Office*

LASTEX KNIT UNDIES, THIRD FLOOR, STATE.

**CAROLE KING'S**
"globe trotter"
**6.50**

Vacation in it! Then wear it back in town to look cool and city-wise! A bayadere striped rayon sheer with a whirling skirt and shirred neck and waistline. Rose, wood violet, green. 11-15.

CO-ED SHOP, 3rd FLOOR.

*From the Under-Grad Shop.*

**A WORSTED JACKET FROM CALIFORNIA**
**$5.50**

Gentlemen, not only is it all wool but equipped smart bold stitching detail at pockets and collar . . . One of the smartest sport jackets that we've seen for a young chap for his knockabout summer life. Sizes 32 to 38.

**Slacks to wear with it, $4.95**

*Fifth Floor.*

**CARSON PIRIE SCOTT & CO**

**TOWN TALENT**
spun rayon suit
**10.95**

Brisk-fitting jacket, smoothly flared skirt. So cool and right for any town occasion. Crease-resistant in blue, rose, navy or black spun rayon. From our round-the-town collection. Sizes 12 to 20.

MODERATE PRICED SUITS, FOURTH FLOOR, WABASH.

**DELETTREZ' SUMMER FORMULAE**—a duo-purpose cream . . . cleanser and beautifier. Gloriously soothing to both normal and sensitive skins. So pleasantly pink and fluffy. Neither sun nor wind can rob you of your cherub-soft complexion. Buy a summer-sufficient quantity at this limited-time price.

**Special, 1.00**

COSMETICS, FIRST FLOOR.

**SLIP SUPREME**
deep lace trim
**3.00**

For graduation or confirmation or to enhance a bride's trousseau! Beautiful radium rayon camisole slip with oceans of lovely lace and our specially designed longer wearing lace straps. White or summer pink. 32-40.

LINGERIE, THIRD FLOOR.

**CARSON PIRIE SCOTT & CO**

SECTION TWO
SPORTS MARKETS
WANT ADS

# Chicago Daily Tribune
THE WORLD'S GREATEST NEWSPAPER

FOR FASTER SERVICE 3 TRIBUNE PHONE NUMBERS
SUPerior 0200 Public Information Service
SUPerior 0260 Sports Bulletin Service
SUPerior 0100 Want Ads—General Business

SATURDAY, JUNE 8, 1940. *** 19

# LITTLE, SMITH TIE SNEAD IN OPEN WITH 141

## MARQUETTE WINS CENTRAL TRACK MEET; INDIANA 2D

## HILLTOPPERS GET 41 1/5 POINTS TO RETAIN TITLE

### Heavy Rain Slows Track Events.

**Table of Points**

| | | | |
|---|---|---|---|
| Marquette | 41 1-5 | Grinnell | 5 |
| Indiana | 28 3-5 | Oklahoma City | 3 |
| Wisconsin | 27 1-10 | Beloit | 2 3-5 |
| Notre Dame | 24 1-10 | Chicago | 2 3-5 |
| Xavier [New Orleans] | 16 | De Kalb Teach. | 2 |
| Minnesota | 16 | Ashland | 2 |
| Oklahoma | 16 | Western State | 2 |
| Butler | 12 | Northwestern | 1 7-10 |
| Ohio State | 10 | Illinois | 1 1-12 |
| Mich. State | 9 1-10 | Wayne | 1 |
| Mich. Normal | 8½ | Tuskegee | 1 |
| Ala. Teachers | 6 | Drake | 1 |

BY WILFRID SMITH.
[Chicago Tribune Press Service.]

Milwaukee, Wis., June 7.—Marquette university's track team, heralded as the best balanced in the university's history, successfully defended its central collegiate championship tonight in its own stadium. The hosts took only one undisputed individual title, shared another in a three way tie, and captured one relay championship, but scored in 11 of the 16 events.

Marquette piled up 41 1-5 points with Indiana in second place, with 28 3-5 points. Wisconsin was third with 27 1-10 points, and Notre Dame fourth with 24 1-10 points.

The victory was Marquette's fourth in the outdoor meets since the games were established 15 years ago and the team retains the Knute Rockne memorial trophy which was first awarded in 1931, shortly after the death of the former Notre Dame football coach.

**Harris Wins Trophy.**

The John P. Nicholson memorial trophy, offered this year by the Notre Dame council of the Knights of Columbus in honor of the late track coach at Notre Dame, was awarded tonight to Archie Harris of Indiana. The husky weight man, who won two titles and established the only meet record, easily was the individual star. He also demonstrated his versatility when he ran the first lap of the half mile relay and passed the baton in fourth position, which was Indiana's final spot in the relay.

For the third successive year rain hampered the athletes. As the runners in the mile, the opening event, went to their marks, the overcast skies loosed a light drizzle which, by the final lap of the event, had increased to a driving rain. This ceased a bit later and the crowd of 3,000 returned to their seats only to be caught in the deluge that fell with four events remaining.

Because of the rain the results in four events—shot put, discus, javelin, and broad jump—were carried over from the afternoon trials. These had qualified six men in each. There could have been no change in the results had these men competed.

**Three Tie in Pole Vault.**

The pole vault and high jump were run off after a fashion with three men, Earl Stolberg and Don Bertsch of Marquette, and Bill Williams of Wisconsin, the Western conference champion, sharing the vault title at 12 feet 9 inches. Six men shared fourth place.

Harris set his record in the discus preliminaries tossing the platter 163 feet 8¾ inches to displace the mark of 162 feet 9½ inches which Bill Faymonville of Notre Dame made last year. Harris took the shotput with an average put of 49 feet 1¾ inches.

William Southworth of Butler won the mile by taking the lead after Curtis Hester of Notre Dame had paced the first lap in 59 seconds. Southworth's time was 4:16.4. Ed Hedges of Indiana sprinted around the final turn to take second place five yards behind Southworth.

**Lenover Is Sixth.**

Max Lenover of Loyola, who had set an indoor central collegiate record this winter, finished sixth and never was better than fifth in the field of 16.

Indiana's Roy Cochran, still handicapped by his leg injury received in the 100 yard sprint in the Western conference, did not attempt the quarter mile in the afternoon trials and then dropped out on the half mile preliminaries.

Summaries:

MILE—Won by William Southworth, Butler; Ed Hedges, Indiana, second; Ed Culp, Xavier [New Orleans], third; Curtis Hester, Notre Dame, fourth; Howard Schoenike, Wisconsin, fifth. Time—4:16.4.

440 YARDS—Won by Jack Sulzman, Ohio State; Ray Roy, Notre Dame, second; Herman Carr, Marquette, third; William Terwilliger, Northern Illinois Teachers, fourth; William Lyda, Oklahoma, fifth. Time—:48.8.

100 YARD DASH—Won by Leo Tarrant, Alabama State Teachers; George Koettel, Oklahoma, second; George Franck, Minnesota, third; Gerrit Stukkie, Western State, fourth; Walter Shelton, Marquette, fifth. Time, :10.

120 YARD HIGH HURDLES—Won by Ed Smith, Wisconsin; Gilder Farrow, Xavier, New Orleans, second; Charles Hlad, Michigan Normal, third; Charles Marshall, Butler, fourth; Dick Reising, Illinois, fifth. Time, :14.7.

SHOT PUT—Won by Archie Harris, In-

[Continued on page 21, column 3]

THE GUMPS—WAR OF WORDS

AH, THE MIRACLES OF MODERN SURGERY! THE GREAT DR. TREPAN AND HIS CONSULTANTS HAVE JUST PERFORMED ONE OF THE MOST DELICATE BRAIN OPERATIONS IN SURGICAL HISTORY!
YOU MEAN, IT'S SUCCESSFUL? JEFFERSON JONES IS GOING TO BE ALL RIGHT? HOORAY!
YES, THE OPERATION WAS A SUCCESS—BUT, HOWEVER GREAT, NO DOCTOR CAN ISSUE A GUARANTEE OF LIFE, ANDY—THERE'S A FAR GREATER POWER WHO HAS THE FINAL SAY—
SO! A LIGHT BEGINS TO DAWN! DR. TREPAN! HE'S THE HIGHEST PRICED DOCTOR IN THE WORLD! THAT YOUNG MAN COULDN'T AFFORD HIS SERVICES—YES, I GET IT! YOU'RE PAYING THE FREIGHT!
I'LL SAY THE OPERATION WAS SUCCESSFUL! AND I DON'T MEAN THE ONE ON THAT MAN'S ALLEGED BRAIN—I REFER TO THE ONE ON YOUR POCKETBOOK, YOU CABBAGE-HEAD
HA-HA! SO LONG, YOU LITTLE LOVE BIRDS! NEXT TIME I'LL BRING MY EARMUFFS
GUS EDSON
Reg. U. S. Pat. Off.: Copyright, 1940, by The Chicago Tribune.

## In the WAKE of the NEWS

BY ARCH WARD.

AD SCHACHT, White Sox trainer, is a man of a million reminiscences, few of them about baseball. . . . Perhaps his favorite is the one about how Frank Gotch chilled Seattle's confidence in the integrity of wrestling by doing a bit of leveling 30 years ago. . . . Relates Dr. Schacht: "Dr. Roller was the idol of the Pacific northwest and I was the proudest youth in Washington, because I served in Roller's corner in many of his cleanup matches. . . . I believed at the time that all matches were on the level and was convinced, with thousands of others, that Roller could throw Gotch. . . . Finally Gotch came west to meet Roller and I was in the latter's corner. . . . The bout went exactly 30 minutes, then Gotch

picked up Roller, held him at arm's length above his head and asked the Roller fans at the ringside, "Where do you want me to put him?" . . . Somebody indicated the spot desired, and that's where Gotch dumped him. . . . Folks in Seattle never since have gone to a wrestling match with the same enthusiasm." . . . Ray Morrison has an all-southern coaching staff at Temple university and some of the players on the squad have a tough time understanding what the mentors are talking about. . . . Don Hutson, the Green Bay Packers' star forward pass catcher, never has missed an attempt for extra point in four years of high school, three years of college, and five years of professional football. . . . Nile Kinnick, Iowa's All-America half back, will be named to the Hawkeyes' freshman football staff next fall, this department is informed. . . . Kinnick already has indicated he will enter law school at Iowa City in September. . . . It seems that a sore arm at first has nothing to do with jaw muscles. . . . Lefty Gomez is ailin' in the arm, but his loquaciousness has increased many fold, which makes him very loquacious, indeed. . . . Of course, if the arm is dead too long the trouble spreads to the vocal cords, but why pick on Dizzy Dean for proof? . . .

The New Orleans Pelicans claim the smallest keystone combination in baseball. . . . Pat Ankenmann, second baseman, stands 5 feet 4 inches, and Shortstop Frank Scalzi is 5 feet 6 inches. . . . Joe Kurth, an outstanding tackle on Notre Dame's 1932 eleven, is a radio announcer at Escanaba, Mich. . . . It is interesting to observe that some of the sports writers who were most ruthless in deriding Ernie Lombardi last winter now are trying to clamber to a seat beside him in the Cincinnati bandwagon. . . . Wendell L. Willkie, Republican presidential candidate, was one of the early supporters of state high school basketball tournaments in Indiana. . . . He was president of the Boosters' club at Indiana university, sponsor of the tournament in 1913 when the meet was opened for the first time to all high schools which were members of the state high school athletic association. . . . Charley Root, who has been a Cub since 1926, hopes before the season ends he can score his 200th major league victory. . . . He must win seven games to attain his objective. . . . Jimmy Wilson Jr., son of the Reds' coach, will enter Princeton next fall on a scholarship. . . . Jimmy, like his dad, is a catcher. . . . He has three years on his Philadelphia high school varsity to his credit. . . . Sid Luckman of the Chicago Bears, former Columbia university star, frequently lectures on Shakespeare at colleges and high schools in the east.

**Farley Has His Day.**

Roosevelt has given us two Thanksgiving days in one year, but the Blue

Island postoffice, under the supervision of James Farley, has given its citizens 32 days in the month of May.
—32d Degree May-son.

* *

**Famous Last Words.**

Yes, dear, I'm glad you are so considerate of your sick friend and all that, but I still want to know: Where is your paycheck? —Al Morrison.

* *

**Dame Moderne.**

*O, lady, in your sloppy slacks,*
*Or bathing suit demi-torse,*
*You look wacky enough, by jacks!*
*But in jodpurs even more so.*
—The Phantom Heckler.

* *

**Too Generous?**

So some of the University of Chicago boys don't fancy your Big 9½, eh, Argh? Well, why don't you correct it? Make it Big 9¼. The more I see of it, the more I think of Stagg. Wasn't he a grand old man? You remember him, don't you? He preceded the blitzkrieg on the Midway.
—Maroon '14.

* *

**Allied Preparedness Note.**

We have three fighting tanks—one built and two on order.
—Joseph Charles Salak.

* *

**What's in a Name?**

Aileen Dollwig recently was married to Stanley Comb in Los Angeles.
—Ex-Chicagoan.

**Vital Statistics.**

*The rich people have the wealth,*
*The poor people have the children.*
*The Democrats make the taxes,*
*The Republicans try to pay them.*
—B. J. G.

* *

**Crowding the Hero Bench.**

How about a reserved cushioned seat for the first political speaker who doesn't view with alarm a single move made by his opponent or point with pride to his own party's many achievements.
—Annie.

* *

The Wake Upon Its — Depends Friends.

* *

**New Fashion Hint for Brides.**

From the Genoa, Ill., Republican: "Her only jewels will be a strand of pears, a gift of the groom."
—Bambino of Genoa.

* *

**Hole In One.**

Robert Coon, Freeport Country club, 17th hole, 154 yards.

Ted Martin, Hieland Course, Kankakee, 3d hole, 120 yards.

Charles Hepner, Surprise park golf course, Cedar Lake, Ind., 5th hole, 135 yards.

Emmett R. Reilly, Bass Lake, Ind., Country club, 9th hole, 183 yards.

Walter Vonderheid, Mount Carmel, Ill., Country club, 6th hole, 155 yards.

C. B. Wheeler, Tod park, East Chicago, 7th hole, 115 yards.

* *

**Daughter's Musical Powder Box.**

*The little tinkling melodies,*
*Like ghosts from long ago,*
*Remind us of a minuet*
*And life sedate and slow.*
*But as she shakes the powder puff*
*Upon her girlish face*
*Of ladies wearing crinolines*
*In her there is no trace.*
*She closes down the lid again*
*The melodies are gone;*
*But they'll return to us next time*
*She puts the powder on.*
—Hilda Butler Farr.

[Continued in next page, column 1.]

## CUBS BEAT BEES, 5-3, FOR FOURTH VICTORY IN ROW

### Home Run by Nicholson Provides Margin.

BY IRVING VAUGHAN.

The Cubs' current ensemble made up of a sprinkling of Boy Scouts and a few old standbys carried on successfully again yesterday, giving Boss Gabby Hartnett another 24 hours of leisure. The Boy Scouts and their seasoned helpers, despite the unusual persistency of Boston's Bees, who either were ahead or in a tie most of the time, marched to their fourth straight in the series opener, much to the delight of Claude Passeau, for whom victories have been exceedingly scarce. The score was 5 to 3.

Passeau, who is gradually becoming hardened to the punishment caused by the failure of his mates to supply more than a few runs per diem, had reason, at least for five innings, to suspect it was going to be the same old story. At that stage his job showed a 1 to 0 deficit and his mates had nothing more than a few worthless hits to show for their swinging against Richard Errickson. But after the fifth they moved their bats as well as their legs in effective fashion, finally plastering the trimming on Dick Coffman in the eighth.

**Nicholson Hits Another.**

The chief item contributed by those present only because Hartnett has thrown all his old formulas overboard had a Billy Nicholson label. He blew his seventh homer into the seats with a mate aboard in the sixth and the smack was badly needed at the time. It changed the Cubs from 1 to 0 trailers to 2 to 1 leaders. However, the Bees continued to peck at Passeau, notably a 425 foot homer by Chet Ross in the eighth, so the Nicholson homer was forgotten in the rush of business transacted by other Cubs in the seventh and eighth.

The Cubs had quite a session with their left on base problem in the first inning. Hack led off with a two bagger to left and Cavarretta walked. A short fly off Gleeson's bat fell in left for a single, filling the bases. Nicholson wasn't ready to act when a third strike drifted past. Herman popped to Cuccinello and Dallessandro flied to Cooney.

The Bees didn't score until the fifth, when Lopez led off with a single, and after two were gone Cooney and Warstler singled to score him.

**Mattick Generous to Bees.**

With two out and Cavarretta on first in the sixth Nicholson drove his seventh homer into the right field runway, putting the Cubs ahead by 2 to 1.

As a preliminary to Mattick's mistakes on which the Bees tied the count in the seventh, Miller singled to center. Errickson tapped to Passeau and Mattick in his haste to complete a double play, left second be-

[Continued on page 21, column 4.]

**A BIG DATE—AUG. 29**

It's almost three months away—but time has a way of slipping by. It's the date of the seventh annual All-Star charity football game in Soldiers' field between the College All-Americans and the Green Bay Packers of the National Football league. The quicker you act, the better seat you'll get.

Mail orders are being accepted. Send your check or money order, made payable to Chicago Tribune Charities, Inc., to All-Star Ticket Manager, Tribune Tower. The prices

$4.40, $3.30, $2.20 and $1.10

*Cards' New Pilot*

*BILLY SOUTHWORTH.*

## Cardinals Fire Blades; Call Up Southworth

St. Louis, Mo., June 7 (AP). — Ray Blades, hailed as one of the greatest tacticians of baseball last year, was fired outright today as manager of the faltering St. Louis Cardinals. He was replaced by Billy Southworth, successful manager of the Rochester club of the International league.

The sudden shakeup aimed at getting the Redbirds back into the National league race was not altogether unexpected. Picked by the experts as almost a cinch pennant winner this season, the club has been a dismal failure and was only one game out of the cellar before today's game with the Giants. The 3 to 2 victory over the Giants moved the team from sixth to fifth place.

In making the announcement, President Sam Breadon said Southworth would take charge of the team Monday. Meantime, Mike Gonzales, veteran Cardinal coach, will act as manager.

**Crabtree Succeeds Southworth.**

Estel Crabtree, veteran member of the Rochestar team which is leading the league by 4½ games, was named to succeed Southworth.

Both Southworth and Blades are graduates of the Cardinals' vast chain store system. It will be Billy's second fling at piloting the Cards. He had his first chance in 1929 but was dropped back to Rochester in the middle of the season "to get some more managerial experience" and has been going strong ever since.

He won the pennant three years straight—1929, 1930, and 1931—at Rochester; lifted Columbus from fifth to second place in 1932; scouted for the Cards in 1933-'34; came back the next year to win the pennant at Asheville, N. C.; managed Memphis from midway in the 1936 season thru 1938, and then succeeded Blades at Rochester when the latter was promoted to the Cardinals.

**Outfield Star in 1926.**

Southworth, 46, was a star outfielder on the world champion Cardinal team of 1926. Blades also was an outfielder on the same team, after having reached the peak of his playing career a year earlier when he batted .342.

While never very popular with the fans, Blades was highly regarded by the players themselves and was known as a "ball player's ball player." Hot criticism was directed at him last year because of his unorthodox system of handling pitchers. He believed in changing hurlers at the first sign of danger and there wasn't a single defeat in which a pitcher pitched from start to finish. Despite all criticism, Blades' system worked and the Redbirds landed in second place after giving the champion Cincinnati Reds the scare of a lifetime.

As a result Ray was praised as the "manager of the year" and the city virtually bowed at his feet.

But this season the club got off to a poor start, handicapped by injuries and failure of the pitching staff to perform up to expectations. Blades' second guessing didn't work and it had been rumored for some time that he was sitting out on a broken limb. He was under a one-year contract.

## SENATORS BEAT WHITE SOX, 3-2, BEHIND LEONARD

### Chicagoans' Rally in Ninth Falls Short.

BY EDWARD BURNS.
[Chicago Tribune Press Service.]

Washington, D. C., June 7.—The White Sox encountered Pitcher Dutch Leonard today with the customary result. The score was Washington, 3; Chicago, 2. It was the third victory for Leonard over the Sox in three starts this season. No other Senator pitcher has beaten the Sox this year.

Despite the aforementioned facts, Leonard can not be classified as a Sox jinx, for his success today was his seventh of the year, other victories being over the Tigers twice, the Yanks once, and the Athletics once.

The Sox went down fighting hard to overcome Leonard's apparent mastery. They scored a run in the ninth and had the tying marker on second when the game ended.

**Sox Tied It Up in Sixth.**

The Sox waited until the sixth to tie the score at one-all. A single by Taft Wright and a triple by Luke Appling with one on effected the tie tho two gents couldn't get Luke home from third.

A triple by Cecil Travis and a single by Jimmy Bloodworth put the Senators ahead, 2 to 1, in the seventh and a rather fluky run gave the Washingtons a 3 to 1 lead and adequate insurance in the eighth.

The Sox bid in the ninth started with Appling's single to center. George Case backed to the right field sign board for Rosenthal's fly, then Appling took second on a passed ball. Eric McNair followed with an infield single, Appling reaching third. Leonard threw out Mike Tresh, Appling scoring and McNair stopping at second.

**Silvestri's Fly Ends Game.**

Ken Silvestri, who knocked a homer in the ninth against the Yankees Wednesday and a vital single in yesterday's ninth inning victory over the Yanks, went up to bat for Jack Knott, who had pitched all the way for the Sox. Ken lined a fly to Jimmy Welaj to end the game.

The result places the Senators within a half game of the fifth place Sox, which makes the remaining two games crucial, in a manner of speaking.

The Senators put over the first run of the game in the third inning. Rick Ferrell pushed off with a single, but was forced on Leonard's attempted sacrifice. Bob Kennedy fumbled Case's grounder, Leonard stopping at second, after which the runners advanced on Buddy Lewis' grounder to Kuhel. Kennedy made a fine stop of Welaj's smash

[Continued on page 21, column 7]

**Not Quite**

CHICAGO.

| | AB | R | H | RBI | P | A | E |
|---|---|---|---|---|---|---|---|
| Kennedy, 3b | 4 | 0 | 1 | 0 | 2 | 2 | 1 |
| Kuhel, 1b | 4 | 0 | 1 | 0 | 8 | 1 | 0 |
| Kreevich, cf | 4 | 0 | 0 | 0 | 3 | 0 | 0 |
| Wright, rf | 4 | 1 | 2 | 0 | 1 | 0 | 0 |
| Appling, ss | 4 | 1 | 2 | 1 | 4 | 2 | 0 |
| Rosenthal, lf | 4 | 0 | 1 | 0 | 3 | 0 | 0 |
| McNair, 2b | 4 | 0 | 2 | 0 | 2 | 1 | 0 |
| Tresh, c | 3 | 0 | 0 | 1 | 1 | 1 | 0 |
| Knott, p | 2 | 0 | 0 | 0 | 0 | 2 | 0 |
| | — | — | — | — | — | — | — |
| | *34 | 2 | 9 | 2 | 24 | 9 | 1 |

WASHINGTON.

| | AB | R | H | RBI | P | A | E |
|---|---|---|---|---|---|---|---|
| Case, rf | 3 | 1 | 0 | 0 | 3 | 0 | 0 |
| Lewis, 3b | 3 | 0 | 0 | 0 | 1 | 3 | 0 |
| Welaj, cf | 3 | 0 | 0 | 1 | 4 | 0 | 0 |
| Walker, lf | 4 | 0 | 2 | 1 | 2 | 0 | 0 |
| Bonura, 1b | 3 | 0 | 0 | 0 | 10 | 1 | 0 |
| Travis, ss | 4 | 1 | 2 | 0 | 0 | 2 | 1 |
| Bloodworth, 2b | 3 | 0 | 1 | 1 | 2 | 3 | 0 |
| Ferrell, c | 3 | 0 | 1 | 0 | 4 | 2 | 0 |
| Leonard, p | 3 | 1 | 0 | 0 | 1 | 3 | 0 |
| | — | — | — | — | — | — | — |
| | 30 | 3 | 8 | 3 | 27 | 14 | 1 |

*Silvestri batted for Knott in ninth inning.

Chicago .....000 001 001— 2
Washington .....001 000 11*— 3

Sacrifices—Knott, Lewis. Two base hit—Walker. Three base hits—Appling, Travis. Double play—Travis to Bloodworth to Bonura. Left on bases—Chicago, 7; Washington, 6. Struck out—Leonard, 4; Knott, 1. Bases on balls—Leonard, 1; Knott, 2. Passed ball—Ferrell. Time—1:54. Umpires—McGowan, Quinn, and Pipgras. Attendance—9,000.

*Congratulations*

[Associated Press Wirephoto.]

Lawson Little (left) receives the congratulations of Sam Snead at the National Open golf tournament in Cleveland yesterday. Little shot a 69 yesterday for a 36 hole card of 141, tying Snead and Horton Smith for the lead.

## 10 Crews Set for Regatta Tomorrow

BY EDWARD PRELL.

Schoolboy rowing in Chicago—and the middlewest—will get its biggest impetus tomorrow.

By far the most elaborate prep crew program in Chicagoland's history is the Chicago Tribune's second annual Chicago Interscholastic Regatta, scheduled tomorrow afternoon in the beautiful setting of the Lincoln park lagoon. It enlists 10 crews of high school boys, five seeking the senior championship and five the junior.

Just a few hours before the regatta, schoolboy rowing representatives from several cities will attend a meeting in the Illinois Athletic club, called by the Lincoln Park Boat club.

**Midwest Groups Planned.**

The plan is to organize a Central States Schoolboy Rowing association, which annually would hold a championship regatta in Chicago. Delegates are expected from Minneapolis, Detroit, St. Louis, Springfield, Ottawa, and Quincy in Illinois, Culver Military academy, St. John's Military academy, and from at least five Chicago high schools.

It is agreed the boys from Lane should retain their senior championship, unless they are victims of bad racing luck. The broiling weather of the last week has enable the crews to reach a perfect edge.

Four races each in the senior and junior divisions are scheduled for the prep crews. The two hour program has 14 other events, including three races between Sea Scout cutters. A loud speaker system, with Dave Zimmerman as announcer, will keep the crowd abreast of developments.

**Northern Light Standout.**

Perhaps most outstanding of the cutters is the Northern Light, sponsored by the Greater Pullman post, and which meets the Flying Dutchman, over the half mile route, same distance as the shell races. The Northern Light won all its races in the Chicago region last year.

Douglas McNeilledge, who won the single sculls title in last year's regatta, will try to repeat. He is matched with Hans Gruder in the first heat. The others, Harry Carlson, Leonard Ratkowski, and Dick Anderson, meet in the second heat.

## HALSTEAD AND MISS WOLF GAIN CITY NET FINALS

Catherine Wolf, slim athletic director from Elkhart, Ind., who is the western women's singles champion as well as the Chicago city champion, reached the final round of the annual city tournament at the Oak Park Tennis club yesterday by defeating Mitzi Radek, Hamilton Park Tennis club, 6-3, 6-2.

In the men's division, Thane Halstead, veteran of many tournaments, and a former city champion, arrived at the final round by winning from Charles Shostrom, University of Chicago, 5-7, 7-5, 10-8, in a match that lasted three hours.

**Aid for Red Cross**

[Chicago Tribune Press Service.]

CLEVELAND, O., June 7.—Tom Walsh, P. G. A. president, today completed arrangements for a series of exhibition matches for the Red Cross, to be conducted under the auspices of the Professional Golfers' Association of America. Bobby Jones has assured the P. G. A. president that he will play in three or four of these exhibitions, which will be arranged under P. G. A. supervision. The exhibitions will be played in all sections of the country.

BY CHARLES BARTLETT.
[Chicago Tribune Press Service.]

Cleveland, Ohio, June 7.—The putter and the green are still the final answer to golf scoring, as proved today in the second round of the 44th National Open golf tournament at the Canterbury club. And you might add an adolescent's shoulder blades as a factor as you consider that three of the world's ablest swingers reached the 36th hole of the big show with identical scores of 141, three under par.

The juvenile shoulder blades are involved in the ninth hole of the second round, as played by Sam Snead of Shawnee-on-Delaware, Pa., who added a 74 to his record breaking mark of 67 yesterday for 141. A 14 year old lad happened to catch Sammy's third shot to the 553 yard ninth smack in the back, preventing a likely 7 or 8. More important, however, was the little putt Sam'l missed at the 230 yard 17th for a 5.

**Co-Leaders Miss Putts, Too.**

The two deadlocked with him going into tomorrow's final 36 holes of the game's main event are Lawson Little of Bretton Woods, N. H., and Horton Smith of Oak Park, Ill. Like Snead, the bright boy of the fairways who never has passed the final examinations, they also whiffed on the putts that would have left either of them the individual leader.

The third gent in the front running threesome is Master Horton Smith, a fellow who used to be the workman at our Oak Park Country club and still registers from there. Horton, after his magnificent collection of 11 one-putt greens in yesterday's first round, came to the 17th tee with a chance for a 140 and a one stroke advantage. He discovered, even as Snead, that this section of Canterbury is no cinch, missing a foot and a half try for a par.

Little might well have been off there by himself this evening, only for the 18 inch putt he missed at the 200 yard seventh. Lawson joined with Smith in climaxing one of the best days of a Chicago district character the open ever has witnessed.

**Walsh Stroke Behind.**

First of all, Smith's allegiance to our vicinity has been evidenced by his everready registration from Oak Park. Little led the qualifiers for the Chicago district qualifying round and the country with a 134 at Olympia Fields. Tied with them was Snead, winner of the last Chicago open held, and only one stroke away was Frank Walsh, now of Rumson, N. J., but still the leading native born Chicago tournament professional. Frank dashed off a 69 to match a similar card by Little, the lowest scores of the day.

Tied at 143 were another Samuel, Sam Parks Jr., the Pittsburgh champion of 1935, who added a 74 to his

[Continued on page 21, column 2]

## Major Leagues

AMERICAN LEAGUE.

| | W. | L. | Pct. | G.B. |
|---|---|---|---|---|
| Boston | 25 | 15 | .625 | .... |
| Cleveland | 27 | 18 | .600 | ..½ |
| Detroit | 24 | 18 | .571 | 2 |
| New York | 23 | 20 | .535 | 3½ |
| CHICAGO | 20 | 25 | .444 | 7½ |
| Washington | 20 | 26 | .435 | 8 |
| Philadelphia | 18 | 24 | .429 | 8 |
| St. Louis | 16 | 27 | .372 | 10½ |

YESTERDAY'S RESULTS.

| | | | |
|---|---|---|---|
| Washington | 3: | Chicago | 2 |
| Philadelphia | 3: | St. Louis | 2 |
| Detroit | 7: | Boston | 1 |
| New York | 5: | Cleveland | 4 |

GAMES TODAY.

Chicago at Wash'ton. Cleve. at New York.
St. Louis at Philadel. Detroit at Boston.

NATIONAL LEAGUE.

| | W | L | Pct. | G.B. |
|---|---|---|---|---|
| Brooklyn | 27 | 11 | .711 | .... |
| Cincinnati | 29 | 13 | .690 | .... |
| New York | 22 | 15 | .595 | 4½ |
| CHICAGO | 23 | 22 | .511 | 7½ |
| St. Louis | 15 | 24 | .385 | 12½ |
| Philadelphia | 14 | 23 | .378 | 12½ |
| Pittsburgh | 13 | 23 | .361 | 13 |
| Boston | 12 | 24 | .333 | 14 |

YESTERDAY'S RESULTS.

| | | | |
|---|---|---|---|
| Chicago | 8; | Boston | 3 |
| Pittsburgh | 10; | Philadelphia | 4 |
| St. Louis | 3; | New York | 2 |
| Brooklyn | 4; | Cincinnati | 3 |

[11 innings.]

GAMES TODAY.

Boston at Chicago. Brklyn. at Cincinnati.
Phila. at Pittsburgh. N. Y. at St. Louis [2].

# GALLAHADION, BIMELECH RUN IN $25,000 RACE

## Derby Rivals Meet Today at Belmont.

New York, June 7 (AP).—The battle for the 3 year old championship comes to Belmont Park's mile and a half course tomorrow with E. R. Bradley's Bimelech and Mrs. Ethel V. Mars' Gallahadion heading a field of seven in the 72d running of the $25,000 added Belmont stakes.

Bimelech figures to be the favorite, altho the Bradley colt has not lived up to preseason expectations. After finishing second to Gallahadion in the Kentucky Derby, he came back to whip Mrs. Mars' horse in the Preakness and then trailed far back in the Withers mile at Belmont, which was won by Mrs. Payne Whitney's Corydon, a rank outsider. Corydon has been entered in tomorrow's race.

Since running third in the Preakness, Gallahadion has been working well. His race in the Derby indicated he, too, likes plenty of distance. Belmont's long stretches and wide turns should give him plenty of room to use his ground eating strides without interference.

Completing the field are George D. Widener's Your Chance, who has showed plenty of improvement since trailing in the Preakness; the Milldale stable's Andy K., a decided factor if he forgets to run out, and Mrs. N. C. Phipps' Snow Ridge, kept on the sidelines since early season by a coughing epidemic.

If all seven start, the race will have an estimated value of $47,680, run before 35,000 spectators.

### FAIRMOUNT RESULTS.

FIRST RACE—Purse $500, claiming, 4 year olds and up, 5 1-2 furlongs:

Double Value, 116 (Scur'k) 9.00 3.80 2.40
George Bryan, 116 (Dep'g) 3.40 2.40
Double Wich, 116 (G'dridge) 2.40
Time, :67. Warrior Witch, Chicot, Noir Light, The Snorter, and Trickster ran.

SECOND RACE—Purse $500, claiming, 4 year olds and up, 6 furlongs:

My Blaze, 113 (Foster) ..... 6.00 3.20 2.60
Spanlee, 115 (Derden) ..... 4.00 3.20
King Preston, 110 (N'h'n'l) ..... 7.20
Time, 1:15. Petit Willie, Husker H., Scotch Thistle, Valeta Signet, Valeda, Vonnie, Magic Shadow, Obsession and Clatsop Chief ran.

THIRD RACE—Purse $500, claiming, 4 year olds and up, 6 furlongs:

Chiefs Second, 110 (Clark) ..... 11.80 5.40 4.20
Money Hill, 110 (Frazer) ..... 16.40 7.00
Books Pride, 115 (Brooks) ..... 4.00
Time, 1:14 3-5. Kent Girl, Queen Irene, Sir Peggys Sun, Dark Rosmer, Perry Boy, Bahadur, Splurge, and Luck ran.

FOURTH RACE—Purse $500, claiming, 2 year olds, 5 furlongs:

Florizan Bk., 108 (Scur'k) 6.60 3.80 3.00
Ishkoodah, 111 (Dyer) ..... 4.40 3.60
Mondi Lee, 108 (Dep'g) ..... 2.60
Time, :55 1-5. Bixby, Sun Spark, Rolls Day, Kid Fox and Prince Braemar ran.

FIFTH RACE—Purse $500, claiming, 3 year olds and up, 5½ furlongs:

Scot, Mary, 109 (Brooks) 6.80 3.80 3.00
Burns, 105 (F.J.Smith) ..... 4.00 3.00
The Spotter, 114 (Derden) ..... 4.20
Time—:long. Distance, Sunarge, Laude Que, Mummer, Bob Huff, Blackman Jr., and Stepping Day ran.

SIXTH RACE—Purse $600, claiming, 3 year olds and up, 5 furlongs:

Royal Br'm, 110 (Manifold) 19.20 9.00 5.40
Tompy, 115 (Brooks) ..... 5.60 3.00
Victor Hugo, 111 (Pichon) ..... 3.40
Time—:long. Between Bells, Monk's Time, Wise Mildred, Elices Ace, Mr. Moore, Ding Bun, and Legal Advice ran.

SEVENTH RACE—Purse $500, claiming, 3 year olds and up, 1 mile 70 yards:

Shining Sea, 105 [Nicholson] 7.80 4.40 2.80
Shower, 110 (King) ..... 4.00 2.80
John Collins, 102 (F.Smith) ..... 2.20
Time, 1:47 4-5. Sunnie Time, Fire Prince, Stormy Ocean, Miss Charlotte, Hi Brown, Ulterville, Shot Tower, and Pavisand ran.

EIGHTH RACE—Purse $500, claiming, 3 year olds and up, 1 mile and 70 yards:

*Linkville, 116 [G. Oros] ..22.20 6.40 3.20
Monsell, 116 [S. Brooks] ..... 4.80 3.40
Goodbye Blues, 116 (Fry) ..... 3.40
Time, 1:47 4-5. Kah Minca, Black Scout, *Waterman, Concerto, *Ostrogoth, Rose K., Booming Guns, and Sarah Justice ran.

### DELAWARE PARK RESULTS.

FIRST RACE—Purse $1,000, claiming, maiden 2 year olds, 5 furlongs:

Bobs Pass, 108 [Hearn] .36.80 10.50 6.70
Sunington, 113 [Peters] ..... 4.20 2.80
Star Caster, 115 [Adams] ..... 5.80
Time, 1:00 2-5. Nitanoi, Nutmeg Lass, Arabesque, Banbury Belle, Bar Ship, Homeward Bound, Dosage, Goober Lad, and Turn Table ran.

SECOND RACE—Purse $1,000, claiming, 3 year olds, 6 furlongs:

Cheer Mill, 111 [Lynch] ..55.60 23.10 9.00
Miss Rich, 116 [Pet'rs] ..... 5.40 3.40
Madly, 103 [McCombs] ..... 3.20
Time, 1:13 1-5. Aster Lady, Fur Bourne, Bourgon, Trail, Kittiwake, Callicon, Storminess, Briar Bird, Corsica, and Repeat ran.

THIRD RACE—Purse $1,000, claiming, 3 year olds, 6 furlongs:

Time O W'r, 110 [DeCamil's] 13.80 6.60 4.60
Siganar, 113 [Smith] ..... 3.80 3.10
Sting Pal, 116 [Mills] ..... 8.00
Time, 1:13 3-5. Little Mowlee, Buds Light, Fair Haired, Time Has Come, Nicky, Daddy, Fair Advice, Joker Man, and Tokahnan ran.

FOURTH RACE—Purse $1,000, 3 year and 4 year old maidens, 1 mile and 70 yards:

Dr. Bones, 111 [McCombs] 7.70 4.60 2.60
Strolling On, 111 [Peters] ..... 4.50 2.50
Talent, 111 [Adair] ..... 2.70
Time, 1:48. Stormont, Julie Macaw, My Exit, and Hill Blond ran.

FIFTH RACE—Purse $1,000, 4 year olds and up, 6 furlongs:

Jewell Dorsett, 111 [Cast'le] .29.40 10.50 4.40
No Competition, 117 [Pet'rs] ..... 4.60 3.30
Larly Morn, 109 [DeCmil's] ..... 4.10
Time, 1:12 1-5. Robespierre, Legal Light, and Sky Ball ran.

SIXTH RACE—Purse $1,000, claiming, 3 year olds, 1 mile and 70 yards:

Knightlers, 120 [Lynch] 13.70 5.70 4.30
Interlace, 110 [E.DeChia] ..... 3.60 2.90
Donas Pal, 113 [Driscoll] ..... 8.20
Time—1:46 3-5. Pompeys Folly, Razacia, Summer Stock, and Sir Dianti ran.

SEVENTH RACE—Purse $1,000, claiming, 4 year olds and up, 1 1-16 miles:

Bright Gem, 109 [J.Wagner] 11.10 7.20 5.50
Marthas Q., 103 [D'C'mi'o] ..... 17.20 11.20
Exhort, 114 [E.Smith] ..... 6.70
Time, 1:48 3-5. America First, Myron, *Shooting Scout, *Broadway Joel, Flying Zelma, Silboquet, Good Flavor, and Red Label ran.
*D. J. Sullivan and Mrs. A. Hudkins entry.

EIGHTH RACE—Purse $1,000, claiming, 4 year olds and up, 1 1-16 miles:

Jolly Flag, 113 [Wagner] 11.90 5.50 3.70
Playmore, 116 [Boyle] ..... 5.10 3.10
Scarlet O., 106 [DeCamil's] ..... 3.30
Time, 1:47 3-5. Upset Dove, Lantana, Reward, and Pradis ran.

### DETROIT RESULTS.

FIRST RACE—Purse $800, claiming, 4 year olds and up, 6 furlongs:

†Beaches, 111 [Raymond] 11.80 4.60 3.20
Grand Light, 116 [Dew] ..... 6.40 3.20
Bert W, 16 [Gonzales] ..... 4.20
Time—1:13 1-5. Old Main Road, †Temple Fall, Pehamis, †Cristate, †Corum, Doc Oster, Captain Henry, Powder Box, and Knowing ran. †Field.

SECOND RACE—Purse $800, claiming, 3 year olds, 6 furlongs:

Dinner Horn, 107 [Winn] .. 5.80 3.40 2.60
Kenneth K., 113 [Leblanc] ..... 3.60 2.80
Oxabilda, 112 [Compton] ..... 3.80
Time, 1:13. *Gerrie P., *Sarah Mona, Leila D Lochee, Canbe, Check Girl, Gaudy *Mad Sweep, and *Imperial Dad ran.
*Field.

THIRD RACE—Purse $800, claiming, 2 year olds, 5 furlongs:

Phillis E., 106 [Winn] ..11.00 4.80 3.20
Savings Bank, 111 [Dick.] ..... 4.20 3.00
Mezzy, 108 [Leblanc] ..... 2.80
Time, 1:00 3-5. Barney Boy, Himulus, and Cricabrocus ran.

FOURTH RACE—Purse $800, claiming, 4 year olds and up, 1 mile and 70 yards:

Jelsoft, 103 [Raymond] .... 8.80 4.00 3.00
Lazarus, 113 [Eads] ..... 4.00 3.00
Ozark, 115 [Ozark] ..... 5.80
Time, 1:46 1-5. Rosie Crew, Princess Torch, Chasterwrack, Glen Kenney, and Ho ran.

FIFTH RACE—Purse $1,200, allowances, 3 year olds and up, 1 mile 70 yards:

Our Willie, 112 [Littrell] ...5.00 3.00 2.20
Mad Money, 107 [Dew] ..... 4.20 2.20
Dog House, 96 [Eads] ..... 2.20
Time, 1:42 4-5. Miss Bonnie and Bright ran.

SIXTH RACE—Purse $1,000, 3 year olds, 6 furlongs:

Amacions, 107 [Winn] ..10.20 5.40 3.40
Dancing Light, 114 [Leb'c] ..... 4.40 3.00
Jo Mary, 112 [Smolinski] ..... 3.60
Time, 1:12 4-5. Might Step, Yellow Mask and Veldt ran.

SEVENTH RACE—Purse $800, 3 year olds, 1 mile and 70 yards:

Ginger Ted, 112 [Leblanc] 11.60 4.40 2.60
Millchic, 105 [Winn] ..... 3.60 2.60
Blue Fizz, 115 [Dew] ..... 2.40
Time, 1:44 1-5. Golden Lea, and Imperial Imsy ran.

EIGHTH RACE—Purse $800, 3 year olds and up, claiming, 1 mile and 70 yards:

Pick Out, 113 [Compton] 12.20 6.00 4.20
Dixie Girl, 107 [Keiper] ..... 12.80 6.40
Master Howard, 112 [Weed] ..... 4.20
Time, 1:44 3-5. Bonny Clabber, Mandy's Baby, Arotaras, Fight On, and Seventh Inning ran.

# LINCOLN FIELDS CHART

[Copyright: 1940: By the Cecilia company.]

JUNE 7, 1940.

FIRST RACE—Mile and a sixteenth. Three year olds and up. Purse $800. Net value to winner, $600; second, $125; third, $50; fourth, $25.

| Horse and jockey— | Wt | PP | St | ¼ | ½ | Str | Fin | Owner | Eq odds |
|---|---|---|---|---|---|---|---|---|---|
| BARE BEN [S.Clark] | 113 | 6 | 5 | 1½ | 1½ | 1½ | 1½ | Mrs.C.W.Tague | 2.50-1 |
| †MARIGNERO [C.Fields] | 113 | 4 | 3 | 2½ | 2½ | 2½ | 2½ | D.Dunn | 40.10-1 |
| QUEENIE [R.L.Vedder] | 113 | 7 | 7 | 3½ | 3° | 2½ | 3° | Mrs.O.O.Norman | 9.10-1 |
| FLAT MACK [A.Snider] | 118 | 3 | 12 | 12 | 11½ | 6° | 4° | Mrs.M.Evans | 5.90-1 |
| †MUDENGLED [W.Stiller] | 118 | 5 | 2 | 2½ | 2° | 3½ | 5½ | Mrs.J.Barton | 36.90-1 |
| TORO PLAY [J.Adams] | 111 | 2 | 10 | 5½ | 4° | 5½ | 6° | Nizam | 2.70-1 |
| ESCOMUR [H.Litzenberger] | 113 | 10 | 7 | 7° | 7° | 7° | 7° | A.D.Homan | 80.50-1 |
| JUNGLE MOON [C.Wells] | 105 | 1 | 11 | 8° | 8° | 8° | 8° | J.Sands | 6.90-1 |
| GOODNESS SAKE [DeM'esche] | 108 | 9 | 9 | 9° | 9° | 9° | 9° | SuperiorFarms | 20.70-1 |
| MOONBOW [J.Flinchum] | 105 | 11 | 8 | 10½ | 10° | 10° | 10° | Thos.Platt | 31.30-1 |
| ORBEDLU [A.Lewis] | 113 | 12 | 9 | 11½ | 12 | 11½ | 11° | Omuda-Salvino | 37.40-1 |
| †MEKONG [J.Richard] | 118 | 8 | 6 | 4½ | 5½ | 12 | 12 | Mrs.M.H.Parker | 98.30-1 |

Time, 1:51 4-5. Two dollar mutuels paid: Rare Ben, $7.00 straight, $5.60 place, $4.20 show; Trajectero, $57.00 place, $26.60 show; Queenie, $4.80 show. Winner trained by C. W. Tague. Went to post at 2:04½. At post half minute. Start good, from gate. Won easily, place driving.

SECOND RACE—Five furlongs. Two year olds. Purse $800. Net value to winner, $600; second, $125; third, $50; fourth, $25.

| Horse and jockey— | Wt | PP | St | ¼ | ½ | Str | Fin | Owner | Eq odds |
|---|---|---|---|---|---|---|---|---|---|
| I BID [J.Adams] | 113 | 6 | 4 | 3hd | 2° | 1½ | 1° | L.C.Young | 4.80-1 |
| ART OF WAR [A.Snider] | 111 | 11 | 7 | 2½ | 2° | 1½ | 2° | F.P.Letellier | 14.90-1 |
| TRUDA [R.L.Vedder] | 110 | 3 | 3 | 8° | 6° | 5½ | 3° | WoolfordFarm | 5.60-1 |
| ENGLISHED [W.Garner] | 108 | 7 | 5 | 11½ | 10° | 2hd | 4½ | T.C.Platt | 2.70-1 |
| BROTHER JIM [A.Craig] | 111 | 2 | 1 | 7° | 5° | 4hd | 5° | H.Litzenberger | 33.40-1 |
| ALGONQUIN [C.Swain] | 111 | 8 | 6 | 4½ | 4½ | 6° | 6° | Mrs.R.J.Murphy | 6.70-1 |
| SHASTA SUE [Litzenberger] | 110 | 4 | 2 | 5hd | 8° | 8° | 7½ | B.Copenhaver | 5.10-1 |
| LA NUCA [C.Fields] | 113 | 10 | 10 | 10° | 9° | 9° | 8° | Wind'ter-T'l'n | 61.30-1 |
| PUSH BUTTON [C.A.Clutter] | 108 | 9 | 8 | 6° | 7° | 7½ | 9° | Mrs.W.Bradley | 16.80-1 |
| KIDLAND [L.DeMarsche] | 106 | 5 | 9 | 11 | 11 | 11 | 10° | M.G.Browning | 67.80-1 |
| BIG BILL [R.Howell] | 111 | 1 | 11 | 9° | 10° | 10½ | 11 | Friedb'r-Axton | 48.30-1 |

Time, 1:04. Two dollar mutuels paid: I Bid, $11.60 straight, $5.40 place, $3.80 show; Art of War, $15.00 place, $6.40 show; Truda, $3.80 show. Winner trained by R. S. Young. Went to post at 2:33½. At post 1 minute. Start good, from gate. Won driving, place same.

THIRD RACE—Six furlongs. Claiming. Purse $800. Net value to winner, $600; second, $125; third, $50; fourth, $25.

| Horse and jocker— | Wt | PP | St | ¼ | ½ | Str | Fin | Owner | Eq odds |
|---|---|---|---|---|---|---|---|---|---|
| FLYING SILVER [A.Craig] | 108 | 8 | 1 | 1hd | 2° | 11½ | 1° | Dayton Sims | 5.60-1 |
| TROPICAL GAL [DeMarsche] | 104 | 3 | 8 | 1° | 1½ | 2° | 2° | T.H.Heard Jr. | 9.80-1 |
| PHILTRA [J.Adams] | 107 | 9 | 9 | 5° | 3° | 3½ | 3° | Haun-Reilly | 26.10-1 |
| DUST OFF [A.Snider] | 112 | 10 | 3 | 2° | 7° | 4° | 4° | Young-Rogers | 7.40-1 |
| PANJAB [H.Litzenberger] | 112 | 7 | 12 | 11° | 9° | 9° | 5° | Mrs.G.Spastr | 18.20-1 |
| WELDING [C.Wells] | 103 | 6 | 11 | 10½ | 10° | 8° | 6° | T.H.Williamson | 4.20-1 |
| RESCUED [R.L.Vedder] | 116 | 11 | 4 | 3hd | 3° | 3° | 7° | WoolfordFarm | 10.00-1 |
| HIGHTHORNE [W.Garberry] | 114 | 1 | 5 | 4° | 5½ | 7° | 8° | Mrs.K.Mayer | 9.40-1 |
| MY LIBERTY [C.Swain] | 107 | 5 | 10 | 8° | 6° | 6° | 9° | Nix-Ash | 11.50-1 |
| HARD BISCUIT [S.Clark] | 104 | 2 | 6 | 3° | 4½ | 10° | 10° | E.E.Fogelson | 6.80-1 |
| SOUVENIR [J.Flinchum] | 114 | 12 | 2 | 6° | 11½ | 11½ | 11° | J.Zeppelin | 30.50-1 |
| ROGUISH LADY [A.Clutter] | 108 | 4 | 7 | 12 | 12 | 12 | 12 | C.W.Hoyt | 57.90-1 |

Time, 1:15 2-5. †Two dollar mutuels paid: Flying Silver, $13.20 straight, $7.40 place, $5.60 show; Tropical Gal, $11.20 place, $7.20 show; Philtra, $9.60 show. Winner trained by H. Wells. Went to post at 3:02. At post 1 minute. Start good, from gate. Won easily, place driving.

FOURTH RACE—Six furlongs. Four year olds and up. Purse $800. Net value to winner, $600; second, $125; third, $50; fourth, $25.

| Horse and jockey— | Wt | PP | St | ¼ | ½ | Str | Fin | Owner | Eq odds |
|---|---|---|---|---|---|---|---|---|---|
| LITTLE TRAMP [G.Martin] | 112 | 5 | 7 | 7° | 5½ | 4½ | 1° | Jacobsen-Hough | 6.30-1 |
| SCANDALOUS [J.E.Oros] | 110 | 3 | 1 | 4hd | 3° | 2½ | 2hd | W.J.Sprow | 3.30-1 |
| DELTA DAN [R.L.Vedder] | 111 | 6 | 3 | 1½ | 1° | 3° | 3° | Fairlawn Farm | 2.10-1 |
| BUTTERMILK [J.Flinchum] | 109 | 7 | 3 | 2° | 2½ | 5½ | 4° | LewinStable | 9.30-1 |
| KNEE DEEP [J.Adams] | 112 | 2 | 6 | 5hd | 7° | 6° | 5½ | E.J.Ross | 18.40-1 |
| CANDESCENT [S.Clark] | 104 | 8 | 2 | 3° | 4½ | 8° | 6½ | B.C.Quenter | 4.10-1 |
| SLY GAL [L.DeMarsche] | 104 | 6 | 5 | 6hd | 6° | 7° | 7 | B.-R.Stable | 18.60-1 |

Time, 1:15 1-5. Two dollar mutuels paid: Little Tramp, $14.60 straight, $4.60 place, $3.20 show; Scandalous, $4.60 place, $3.40 show; Delta Dan, $2.80 show. Winner trained by A. J. Brown. Went to post at 3:28½. Off at once. Start good, from gate. Won driving, place same.

FIFTH RACE—Six furlongs. Three year olds and up. Purse $1,000. Net value to winner, $700; second, $200; third, $75; fourth, $25.

| Horse and jockey— | Wt | PP | St | ¼ | ½ | Str | Fin | Owner | Eq odds |
|---|---|---|---|---|---|---|---|---|---|
| EQUIFOX [A.Craig] | 110 | 6 | 3 | 6° | 5° | 2½ | 1½ | H.Wells | 3.50-1 |
| LINCOLAD [R.L.Vedder] | 110 | 7 | 1 | 4° | 3° | 1° | 2° | WoolfordFarm | 2.30-1 |
| NIGHTLAND [J.E.Oros] | 112 | 3 | 5 | 2hd | 2° | 3½ | 3½ | McKay-Sullivan | 1.80-1 |
| VALDINA MINX [DeMarsche] | 103 | 5 | 7 | 7° | 7° | 6° | 4½ | ValdinaFarm | 17.70-1 |
| HOPE CALL [R.Howell] | 110 | 4 | 2 | 1hd | 1hd | 4½ | 5° | MissRuthSidell | 13.90-1 |
| DEEDA [S.Clark] | 108 | 2 | 4 | 3° | 6° | 5° | 6° | R.Morgan | 19.80-1 |
| TIPTOE [J.Flinchum] | 110 | 2 | 6 | 5½ | 8° | 7° | 7° | Thos.Platt | 5.40-1 |

Time, 1:39 2-5. Two dollar mutuels paid: Equifox, $9.00 straight, $5.00 place, $3.20 show; Inscolad, $5.40 place, $3.00 show; Nightland, $2.40 show. Winner trained by owner. Went to post at 4:34. Off at once. Start good, from gate. Won driving, place same.

SEVENTH RACE—Mile and a sixteenth. Four year olds and up. Purse $800. Net value to winner, $600; second, $125; third $50; fourth, $25.

| Horse and jockey— | Wt | PP | St | ¼ | ½ | Str | Fin | Owner | Eq odds |
|---|---|---|---|---|---|---|---|---|---|
| TORCH GLEAM [J.Adams] | 113 | 4 | 1 | 1° | 1° | 2° | 1hd | Mrs.J.F.Waters | 3.90-1 |
| STAR WAGON [S.Clark] | 110 | 5 | 5 | 2° | 2hd | 1hd | 2° | Archwood Stable | 3.60-1 |
| BIRDLEA [E.White] | 108 | 2 | 3 | 4½ | 5° | 5° | 3½ | Mrs.C.E.Dale | 5.60-1 |
| CHIGRE [C.Swain] | 113 | 6 | 2 | 5° | 3½ | 3° | 4° | H.C.Applegate | 6.00-1 |
| FLYING JACK [C.Wells] | 107 | 1 | 4 | 3° | 4° | 4½ | 5° | C.E.Davison | 8.00-1 |
| MARDROMEL [J.E.Oros] | 111 | 3 | 6 | 6° | 6° | 6° | 6° | Mrs.E.Orpe | 5.60-1 |

Time, 1:48 1-5. Two dollar mutuels paid: Torch Gleam, $9.80 straight, $4.20 place, $2.80 show; Star Wagon, $4.40 place, $3.60 show; Birdlea, $3.40 show. Winner trained by E. Wyatt. Went to post at 4:52. Off at once. Start good, from gate. Won driving, place same.

EIGHTH RACE—Mile and three-sixteenths. Four year olds and up. Purse $800. Net value to winner, $600; second, $125; third, $50; fourth, $25.

| Horse and jockey— | Wt | PP | St | ¼ | ½ | Str | Fin | Owner | Eq odds |
|---|---|---|---|---|---|---|---|---|---|
| MR. SMITH [S.Clark] | 116 | 5 | 3 | 2½ | 1½ | 1° | 1° | LexbrookStable | 2.60-1 |
| MANYMOR [J.Adams] | 115 | 2 | 4 | 5° | 5° | 3½ | 2½ | EldoradoFarm | 3.40-1 |
| ENGLISH HARRY [DeMar'he] | 114 | 3 | 5 | 6° | 6° | 4° | 3° | MonteWell | 4.50-1 |
| THE HARE [C.Wells] | 112 | 1 | 2 | 1½ | 2° | 2° | 4½ | W.E.Hamed | 4.60-1 |
| MARGO G. [J.Flinchum] | 109 | 3 | 1 | 3½ | 4hd | 5° | 5° | HopefulStFarm | 7.90-1 |
| JAY BIRD [A.Lewis] | 109 | 7 | 7 | 7° | 7° | 7° | 6½ | Mrs.M.Murphy | 13.30-1 |
| WINDUP [C.Swain] | 107 | 6 | 6 | 4½ | 3½ | 6° | 7° | Mrs.R.Lee | 12.80-1 |

Time, 2:03 2-5. Two dollar mutuels paid: Mr. Smith, $7.20 straight, $3.80 place, $2.40 show; Manymor, $5.00 place, $3.60 show; English Harry, $3.60 show. Winner trained by L. J. Wilson. Went to post at 5:21. At post half minute. Start good, from gate. Won easily, place driving.

# TODAY'S SELECTIONS

### LINCOLN FIELDS, CRETE, ILL. [Fast.]

1—Headin' Home, Cossack Girl, Galley Sweep.
2—Miss Pittypat, Imeblue, Nana Kate.
3—McGarvey entry (Earliana-Bonfiddle), Calumet entry, Woolford entry.
4—Arched, Waugh Pop, Goshen.
5—ANNIE O'HARA, Yale O'Nine, Sir Jim James.
6—Clarksville, Piatt entry, Wexler entry.
7—Coaseless, Inviting, Deduce.
8—Lady Arlington, Lively Lady, Haste On.

### BELMONT, N. Y. [Fast.]

1—Yemassee, Rioter, Big Rebel.
2—Multiliver entry [Star Catcher-Poppadests].
3—War Briar, Hanger entry.
3—WATCHOVER, Bogert, Search.
4—Boeing entry [Port-Sun By], Bostwick entry, Attention.
5—Shadows Pass, Knickerbocker, No Sir.
6—Andy K., Bimelech, Greentree entry.
7—Gulliver II., Our Daniel, Bolingbroke.
8—Money Muddle, Landlubber, Ballwick.

### Fairmount Park, Collinsville, Ill. [Fast.]

1—Biography, Lady Hav, Frank Ormont.
2—Miss Nadi, The Mayor, Gecko.
3—Andy K., Jubilargo, Ruby Cherry, Deahl entry.
4—Bimelech, Greentree entry.
5—Valdina Opal, Grandma's Boy, Col. Julian.
6—Jubilargo, Ruby Cherry, Deahl entry.
7—Bussin' Around, Miney, Top Glide.
8—Reelawat, Broomian, Brilliant Pal.

### DETROIT, MICH. [Fast.]

1—Paralda, Busby, Bold General.
2—ROIDEF, Vote Boy, Come Home.
3—Jay D. Bane, Busse Trumpet, Baltes.
4—Simmons entry [Columbia's Girl-Allen's Boy], Singing Heels, C. C. Curtiss.
5—Chesney entry [Endy-Professor Paul], Red Moss, Matchup.
6—Bomar entry [Detroit Bull-June Bee], Rosedale entry, White Hot.
7—Molasses Bill, Extended, Hiddenite.
8—Strolling Home, Slight Error, Acute.

### DELAWARE PARK, STANTON, DEL. [Fast.]

1—Grant Thorn entry [Cut Off-Bright Camp], McHenry, Aerial Fire.
2—Fair Rock, Phons Dijon, Giboir.
3—TEDDY PATIC, Silent Host, Supreme Speed.
4—Sir Gay, Morstep, Bewitched.
5—Sketch Book, Day Off, Up the Creek.
6—Field entry [Mrs. Punch-Strange Device], Nannykins, Becomly.
7—Candy Hero, Alsang, Wicket.
8—Count Tetrarch, Brandon Prince, Braving Danger.

### SUFFOLK DOWNS ENTRIES.

FIRST RACE—Purse $1,000, claiming, 3 year olds and up, 6 furlongs:

Chicle Haste ..... 99 Calling ..... 109
Star of Dondra ..... 99 S. Pinchot ..... 117
Firing Pin ..... 104 Mama's Boy ..... 114
Constitutional ..... 114 Atatime ..... 114
Dinna Do ..... 109 Cosse ..... 114
Bob C ..... 120 Secret Chatter ..... 109
*Glenbroom ..... 112 Hasty Wire ..... 104
*Entaibs Son ..... 109 Time Interval ..... 109

SECOND RACE—Purse $1,000, claiming, 3 year olds and up, 6 furlongs, chute:

Bright Spot ..... 109 Paper Drop ..... 114
*Hittite ..... 104 Sir Quest ..... 117
Wulfstan ..... 114 Swing Queen ..... 99
*Liberty's Love ..... 107 *Mixwel ..... 112
Cleaning Time ..... 109 Grandpa's Boy ..... 114
Louis Shapiro ..... 107 *Way Yonder ..... 109
*Brunetta ..... 104 Hilo Radio ..... 114
*Polly Girl ..... 104 White Topper ..... 114

THIRD RACE—Purse $1,000, maiden 2 year olds, 5 furlongs:

Laciose ..... 118 Clayville ..... 118
Mere Silver ..... 115 Night Glow ..... 115
Silver Tower ..... 115 Thrift Shop ..... 118
Jug Heels ..... 115 Gay Mate ..... 118

FOURTH RACE—Purse $1,100, claiming, 3 year olds and up, 6 furlongs:

Double B ..... 120 Grisette ..... 105
Ghost Queen ..... 115 *Remarkable ..... 109
Cooling Sprinz ..... 114 Personaze ..... 115

FIFTH RACE—Purse $1,200, claiming, 3 year olds and up, 6 furlongs:

Prairie Dog ..... 111 Ramasses ..... 111
Blow Motion ..... 111 Lazaro ..... 114
Multimista ..... 109 *Idoor ..... 118

SIXTH RACE—Purse $5,000, added, Plymouth Rock handicap, 3 year olds and up, 6 furlongs:

Mad Jack ..... 121 Speed to Spare ..... 115
Donna Leona ..... 105 *Slow Motion ..... 117
J. M. Dorsett ..... 115 Night Editor ..... 115
Count Dance ..... 105 †Prairie Dog ..... 102
Dunade ..... 115 †Sassy Lady ..... 114
Calexico ..... 110 T. Boat ..... 103
Star Lee ..... 108 Zoic ..... 106
Ariel Toy ..... 113 Morcarine ..... 111
Allegro ..... 119

†J. W. J. Martin entry. ‡W. J. McCune entry. §Mrs. E. Denemark entry.

SEVENTH RACE—Purse $1,000, claiming, 4 year olds and up, 1¼ miles:

Supreme Play ..... 120 Bow and Arrow ..... 118
Weary Flower ..... 115 Cave Hill ..... 115
Your Buddy ..... 114 *Old Maid ..... 107
*Conrad Mann ..... 112

EIGHTH RACE—Purse $1,100, claiming, 3 year olds and up, 1 1-16 miles:

Translady ..... 98 †Friendly Paul ..... 113
Kenyon C. ..... 113 Orcades ..... 112
*Weekly Stipend ..... 110 Chief Gamble ..... 113
Bootless ..... 109

*Apprentice allowance claimed.

### SUFFOLK DOWNS, BOSTON, MASS. [Fast.]

1—Glenbroom, R. Pinchot, Hasty Wire.
2—Mixwell, Swing Queen, Sir Quest.
3—Thrift Shop, Night Glow, Gay Mate.
4—Double B., Grisette, Remarkable.
5—Prairie Dog, Slow Motion, Listaro.
6—McCUNE ENTRY [Sassay Lady-Donna Leona], ANNIE O'HARA, Yale O'Nine, Sir Jim James.
7—Bow and Arrow, Cave Hill, Supreme Flag.
8—Friendly Paul, Orcadesm Bootless.

### BELMONT ENTRIES.

FIRST RACE—Purse $1,500, steeplechase, 4 year olds and up, handicap, about 2 miles:

Saluda ..... 150 Mad Policy ..... 146
Yemasee ..... 136 Rioter ..... 146
Tortures ..... 135 Ad Lib ..... 135
Big Rebel ..... 135

SECOND RACE—Purse $1,200, maidens, 2 year olds, 5 furlongs:

†Starcatcher ..... 117 †Big Stakes ..... 117
†Poppadests ..... 117 Snappy ..... 117
Yelap ..... 117 Naval Reserve ..... 117
*Post Commander ..... 112 †Port Alibi ..... 117
‡Harvard Square ..... 117 War Briar ..... 117
Ervos Holst ..... 117 Albertrum ..... 117
Masrunway ..... 117

†Mill River stable entry. †A. Hanger entry.

THIRD RACE—Purse $1,200, claiming, 3 year olds and up, 6 furlongs:

Maecare ..... 107 Search ..... 117
Admerev ..... 118 Bogert ..... 117
Ginobi ..... 108 *Watch Over ..... 115
Selmaise ..... 120

FOURTH RACE—The National Stallion stakes, purse $4,000, added, 3 year olds, 5 furlongs:

†Steady On ..... 114 Attention ..... 122
Martian ..... 122 Monday Lunch ..... 122
†Offshoot ..... 114 Dark Mischief ..... 117
‡Port ..... 122 Naval Reserve ..... 122
Alaking ..... 122 Swabia ..... 119
Bull Brier ..... 122 Port Alibi ..... 122
‡Sun By ..... 117

†A. C. Bostwick entry. ‡W. E. Boeing entry.

FIFTH RACE—Purse $1,500, handicap, added, 2 year olds and up, Class C, 1 mile:

Knickerbocker ..... 122 Maeda ..... 116
Shadow Pass ..... 116 Trejay ..... 112
No Sir ..... 120 White Mask ..... 112

SIXTH RACE—Purse $25,000, added, the Belmont stakes, 3 year olds, 1½ miles:

Bimelech ..... 126 †Century Note ..... 126
Gallahadion ..... 126 Your Chance ..... 126
†Corydon ..... 126 Snow Ridge ..... 126
Andy K. ..... 126

†Greentree stable entry.

SEVENTH RACE—Purse $1,200, maidens, 3 year olds and up, 1 1-16 miles:

Rolo ..... 113 Count Happy ..... 113
*Shaheen ..... 108 Chalcolite ..... 113
Hand & Glove ..... 108 Flo Beau ..... 113
Samuel D. ..... 113 Iron Boy ..... 113
Bolingbroke ..... 113 Gulliver II. ..... 120
Big Bluff ..... 113 Our Daniel ..... 120
Sea Hound ..... 113

EIGHTH RACE—Purse $1,500, claiming, 4 year olds and up, 1¼ miles:

Landlubber ..... 118 Nipponese ..... 114
Money Muddle ..... 114 Cross Question ..... 117
*Stepahead ..... 108 Ballwick ..... 118
Lady Bethyl ..... 111 *Buena Ore ..... 104

### BELMONT PARK RESULTS.

FIRST RACE—Purse $1,200, claiming, 4 year olds and up, steeplechase, about 2 miles:

Bay Dean, 153 [Brooks] ..... 3.80 3.80 3.40
Edwin Booth, 143 [Reed] ..... 46.00 18.80
Cloviese, 139 [Leonard] ..... 10.70
Time, 3:48 2-5. Harem Honey, Golden Reel, *Peter Pinz, *Firelight, Urfe, Parry Morton, and Dundrillin ran. *E. M. Townsend and Mrs. C. Smith entry.

SECOND RACE—Purse $1,200, claiming, 2 year olds, 6 furlongs:

Jack Twigg, 122 [James] 4.80 2.80 2.40
Red Wilt, 116 [Robertson] ..... 3.00 2.60
Cullosse, 119 [Arcaro] ..... 3.10
Time, :58 4-5. Right as Rain, Illuminated, Sanwick, and Protocal ran.

THIRD RACE—Purse $1,200, claiming, maiden 3 year olds, 6 furlongs:

Aboyne, 120 [Stout] ..... 33.20 14.90 8.40
Time Scout, 115 [Derr] ..... 13.20 8.10
Grand Lama, 120 [Meade] ..... 5.30
Time, 1:13 2-5. Hybridize, Russell McGee, Esenie Meenie, Maedrew, Sir Reynard, Bud's Girl, *Bazinante, *Little Pyke, Innuendo, and *World Peace ran. *Field.

FOURTH RACE—Purse $1,200, claiming, maiden 2 year olds, 5 furlongs:

*Marian, 117 [Meade] ..... 6.00 2.50 2.70
Pr. Valiant, 117 [Donoso] ..... 2.80 2.70
*Sil. Rocket, 117 [Wright] ..... 2.70
Time, :59. Tennis Courts Country, Hirurcan, Priority, General Planet, Epro, Tetrant, and Lewistown ran. *J. E. Widener entry.

FIFTH RACE—Purse $1,100, class C, 4 year olds and up, 1 1-16 miles:

Gr. Union, 117 [Cafarella] ..... 4.80 2.70 out
Sh. Distance, 111 [D'rando] ..... 2.40 out
Pequie, 114 [L'Anderson] ..... out
Time, 1:44 1-5. Roustabout ran.

SIXTH RACE—Purse $5,000 added, handicap, 3 year olds and up, 1 1-16 miles:

The Call, 107 [Meade] ..... 8.20 4.50 3.60
Piquet, 106 [F.A.Smith] ..... 5.00 5.60
Dolly Val, 120 [McCoy] ..... 5.80
Time, 1:43 3-5. Rex Eye, *Charlotte Girl, *Lady Maryland, War Regalia, Parscout, and Phara Frost ran. *G. King entry.

SEVENTH RACE—Purse $1,200, claiming, 3 year olds, 1 1-16 miles:

Br. Slave, 115 [Rob'son] 19.60 9.30 4.70
Deffner, 120 [Gilbert] ..... 6.40 4.20
Two Fly, 120 [Meade] ..... 3.80

# DODGERS BEAT REDS ON HOMER IN 11TH, 4 TO 2

## Victory Moves Brooklyn Into First Place.

Cincinnati, O., June 7 (AP).—The Brooklyn Dodgers got their vengeance on the Cincinnati Reds today with a 4 to 2 eleven inning victory that lifted Brooklyn into the National league lead and snapped Bucky Walters unbroken string of pitching triumphs at nine.

Today the Dodgers built their new winning streak to six straight games and Hugh Casey received credit for the victory after relieving Tot Pressnell. They permitted Cincinnati only six hits while Walters was pounded for nine, including Dolph Camilli's two-run homer that won the game in the 11th. Score:

| BROOKLYN. | Ab | R | H | P | A | CINCINNATI. | Ab | R | H | P | A |
|---|---|---|---|---|---|---|---|---|---|---|---|
| Walker,cf | 5 | 0 | 1 | 2 | 0 | Werber,3b | 6 | 0 | 1 | 3 | 0 |
| Wasd'll,rf | 5 | 0 | 1 | 2 | 0 | Frey,2b | 6 | 1 | 2 | 5 | 3 |
| Vosmik,lf | 5 | 1 | 2 | 4 | 0 | Goodm'n,rf | 4 | 0 | 1 | 3 | 0 |
| Koy,lf | 0 | 1 | 0 | 1 | 0 | F.M'C'k,1b | 4 | 0 | 0 | 8 | 0 |
| Phelps,c | 4 | 0 | 0 | 4 | 2 | Lomb'di,c | 3 | 0 | 0 | 5 | 1 |
| Lava'o,3b | 4 | 0 | 1 | 0 | 4 | Rizzo,lf | 4 | 0 | 0 | 1 | 1 |
| Camilli,1b | 3 | 2 | 2 | 11 | 0 | Craft,cf | 5 | 1 | 2 | 5 | 0 |
| Cosca'l,2b | 4 | 0 | 0 | 5 | 0 | Myers,ss | 3 | 0 | 0 | 2 | 6 |
| Duroch'r,ss | 3 | 0 | 2 | 4 | 0 | Walters,p | 3 | 0 | 0 | 0 | 3 |
| Pressn'll,p | 2 | 0 | 0 | 0 | 1 | †Hershb'r | 0 | 0 | 0 | 0 | 0 |
| Casey,p | 1 | 0 | 0 | 0 | 0 | | | | | | |
| | 36 | 4 | 9 | 33 | 14 | | *39 | 2 | 6 | 33 | 14 |

*Gamble batted for Myers in eleventh.
†Batted for Walters in eleventh.

| | | | | |
|---|---|---|---|---|
| Brooklyn | 000 | 200 | 000 | 02— 4 |
| Cincinnati | 000 | 011 | 000 | 00— 2 |

Errors—Coscarart, Durocher. Runs batted in—Vosmik, Camilli (2), Durocher, McCormick, Craft. Two base hits—Camilli, Durocher, Goodman. Three base hits—Frey, Craft. Home runs—Vosmik, Camilli. Craft. Stolen base—Wasdell. Sacrifices—Phelps, Casey, Walters. Double plays—Phelps to Durocher; Frey to Myers to McCormick; Myers to Frey to McCormick. Left on bases—Brooklyn 6; Cincinnati, 12. Bases on balls—Off Pressnell, 3; Casey, 3; Walters, 5. Struck out—Pressnell, 1; Casey, 1; Walters, 2. Hits—Pressnell, 4 in 5 2-3 innings; Casey, 2 in 5 1-3. Hit by pitcher—Pressnell (Lombardi). Winning pitcher—Casey. Umpires—Pinelli, Reardon and Goetz. Time—2:31. Attendance paid—8,601.

### CARDINALS, 3; GIANTS, 2.

St. Louis, Mo., June 7 [Special].—A three run first inning was all the St. Louis Cardinals needed today to beat the New York Giants, 3 to 2. The Giants put their runs across in the seventh. Score:

| NEW YORK. | Ab | R | H | P | A | ST. LOUIS. | Ab | R | H | P | A |
|---|---|---|---|---|---|---|---|---|---|---|---|
| White'd,3b | 5 | 0 | 2 | 1 | 2 | T.Moore,cf | 3 | 1 | 2 | 1 | 0 |
| Moore,lf | 3 | 0 | 1 | 2 | 0 | Martin,3b | 4 | 0 | 1 | 0 | 0 |
| Demaree,cf | 4 | 0 | 2 | 4 | 0 | Slaugh'r,rf | 4 | 0 | 0 | 0 | 0 |
| Young,1b | 3 | 0 | 0 | 7 | 1 | Medwick,lf | 4 | 0 | 1 | 3 | 0 |
| Manning,c | 4 | 0 | 0 | 6 | 0 | Mize,1b | 3 | 1 | 1 | 11 | 1 |
| Ott,rf | 3 | 1 | 1 | 1 | 0 | Orengo,2b | 1 | 0 | 0 | 3 | 5 |
| Jurges,ss | 3 | 1 | 1 | 3 | 2 | Marion,ss | 3 | 1 | 0 | 2 | 5 |
| Witek,2b | 4 | 0 | 2 | 2 | 1 | Owen,c | 3 | 0 | 0 | 4 | 0 |
| Schum'k,p | 2 | 0 | 0 | 0 | 1 | Warneke,p | 2 | 0 | 0 | 0 | 2 |
| *O'Dea | 0 | 0 | 0 | 0 | 0 | Davis,p | 1 | 0 | 0 | 0 | 1 |
| Brown,p | 0 | 0 | 0 | 0 | 0 | | | | | | |
| | †33 | 2 | 10 | 24 | 8 | | 29 | 3 | 6 | 27 | 17 |

*Batted for Schumacher in seventh.
†Seeds batted for W. Brown in ninth.

| | | | |
|---|---|---|---|
| New York | 000 | 000 | 200—2 |
| St. Louis | 300 | 000 | 00*—3 |

Error—Marion. Runs batted in—Medwick, Marion (2), O'Dea, Whitehead. Two base hit—S. Martin. Stolen base—T. Moore. Double plays—Marion to Orengo to Mize; Orengo to Marion to Mize (2); Warneke to Marion to Mize; Marion to Orengo. Left on bases—New York, 9; St. Louis, 4. Bases on balls—Schumacher, 2; Warneke, 4. Struck out—Schumacher, 1; Warneke, 3; W. Brown, 3. Hits—Schumacher, 6 in 6; Brown, 0 in 2; Warneke, 9 in 6 1-3; Davis, 1 in 2 2-3. Hit by pitcher, Davis (Jurges). Winning pitcher—Warneke. Losing pitcher—Schumacher. Umpires—Scars, Dunn and Jordan. Time—1:52. Attendance, paid—1,219.

# Yankees Beat Feller, Indians in 9th, 5 to 4

New York, June 7 (AP).—The world champion Yankees first embarrassed and then defeated the fiery fastballer, Bob Feller, today, scoring two runs in the ninth inning to overtake the Cleveland Indians, 5 to 4. The defeat kept Cleveland out of a virtual tie for the American league lead.

Feller was caught flat-footed in the second inning as George Selkirk, who had doubled and reached third on a fly, raced home while the pitcher went thru his complicated windup.

| CLEVELAND. | Ab | R | H | P | A | NEW YORK. | Ab | R | H | P | A |
|---|---|---|---|---|---|---|---|---|---|---|---|
| Boudr'u,ss | 4 | 1 | 1 | 0 | 2 | Crosetti,ss | 4 | 0 | 2 | 1 | 1 |
| Ch'mb'n,cf | 3 | 0 | 1 | 0 | 4 | Rolfe,3b | 5 | 0 | 1 | 0 | 5 |
| Keltner,3b | 3 | 0 | 0 | 1 | 1 | Keller,rf | 3 | 1 | 0 | 5 | 0 |
| Trosky,1b | 3 | 2 | 1 | 6 | 0 | DiMag'o,cf | 4 | 0 | 1 | 2 | 0 |
| Heath,lf | 4 | 0 | 1 | 4 | 0 | Dickey,c | 3 | 0 | 0 | 6 | 0 |
| Bell,rf | 4 | 0 | 2 | 1 | 0 | Selkirk,lf | 4 | 1 | 1 | 1 | 0 |
| Mack,2b | 4 | 0 | 0 | 4 | 3 | Gordon,2b | 3 | 2 | 1 | 1 | 0 |
| Hemsley,c | 3 | 0 | 0 | 6 | 1 | Dahl'n,1b | 4 | 1 | 2 | 11 | 0 |
| Feller,p | 4 | 0 | 0 | 0 | 2 | Breuer,p | 1 | 0 | 0 | 0 | 1 |
| | | | | | | †Henrich | 1 | 0 | 1 | 0 | 0 |
| | | | | | | Hadley,p | 1 | 0 | 0 | 0 | 0 |
| | 31 | 4 | 5 | *26 | 9 | | 33 | 5 | 9 | 27 | 7 |

*Two out when winning run scored. †Batted for Breuer in seventh.

| | | | |
|---|---|---|---|
| Cleveland | 013 | 000 | 000—4 |
| New York | 110 | 000 | 102—5 |

Errors—Crosetti, Boudreau. Runs batted in—DiMaggio, Trosky, Heath (2), Bell, Henrich, Dahlgren, Rolfe. Two base hits—DiMaggio, Selkirk, Chapman, Gordon. Home run—Trosky. Stolen bases—Selkirk, Chapman, Gordon. Sacrifices—Keltner, Breuer. Double plays—Breuer to Crosetti to Dahlgren; Boudreau to Mack to Trosky. Left on bases—New York, 7; Cleveland, 7. Bases on balls—Breuer, 6; Feller, 4. Struck out—Feller, 5; Breuer, 5. Hits—Breuer 5 in 7 innings; Hadley, 0 in 2. Wild pitches—Breuer, Feller. Winning pitcher—Hadley. Umpires—Ormsby, Kolls, and Rommel. Time—2:28. Attendance—31,430 (7,393 women).

### ATHLETICS, 3; BROWNS, 2.

Philadelphia, Pa., June 7 (AP).—Rookie Al Brancato drove in every Philadelphia run—with a single, double, and a triple—as the Athletics nosed out St. Louis, 3 to 2, in the ninth inning today.

| ST. LOUIS. | Ab | R | H | P | A | PHILADELPHIA. | Ab | R | H | P | A |
|---|---|---|---|---|---|---|---|---|---|---|---|
| Cul'bine,rf | 3 | 0 | 0 | 1 | 0 | McCoy,2b | 4 | 0 | 0 | 1 | 6 |
| Judnich,cf | 4 | 0 | 0 | 4 | 2 | Moses,rf | 4 | 0 | 1 | 3 | 0 |
| McG'n,lf | 3 | 0 | 0 | 6 | 1 | Johnson,lf | 3 | 0 | 0 | 1 | 1 |
| Radcliff,lf | 4 | 0 | 2 | 0 | 0 | Hayes,c | 3 | 0 | 0 | 0 | 1 |
| Clift,3b | 4 | 1 | 1 | 2 | 0 | Siebert,1b | 4 | 2 | 3 | 14 | 1 |
| Berardino,ss | 4 | 0 | 1 | 2 | 2 | Ch'pm'n,cf | 3 | 0 | 1 | 4 | 0 |
| Hefner,2b | 4 | 0 | 2 | 3 | 3 | Bran'to,3b | 4 | 0 | 3 | 3 | 4 |
| Swift,c | 3 | 0 | 0 | 5 | 1 | Lillard,ss | 3 | 0 | 0 | 0 | 2 |
| Kennedy,p | 4 | 0 | 0 | 1 | 1 | Potter,p | 3 | 0 | 1 | 1 | 0 |
| | 34 | 2 | 6 | *25 | 10 | | 29 | 3 | 9 | 27 | 15 |

*One out when winning run scored.

| | | | |
|---|---|---|---|
| St. Louis | 000 | 200 | 000—2 |
| Philadelphia | 000 | 010 | 101—3 |

Errors—Lillard. Runs batted in—Berardino (2), Brancato (3). Two base hits—Clift, Moses, Brancato. Three base hit—Brancato. Home run—Berardino. Stolen bases—Johnson, Siebert. Sacrifice—Chapman. Double plays—Berardino to Heffner to McQuinn; McQuinn to Berardino to Kennedy; Judnich to Heffner; Judnich to Berardino. Left on bases—St. Louis, 7; Philadelphia, 6. Base on balls—Kennedy, 4; Potter, 2. Struck out—Kennedy, 3. Umpires—Hubbard, Rue and Moriarty. Time—1:45. Attendance—2,500.

# WOODRUFF RUNS 800 METERS IN 1:48.6, A RECORD

Compton, Cal., June 7 (AP).—Long John Woodruff, Pittsburgh's national collegiate champion in 1939, bettered the world record for the 800 meter run tonight by a full second, traveling the distance in 1 minute 48.6 seconds and defeating Paul Moore of Stanford.

Eight thousand fans saw the Negro take a lead at the start, hold it thruout, and finish 10 yards in front of the Stanford star. Elroy Robinson, competing for the Olympic club of San Francisco in 1937, set the accepted record of 1 minute 49.6 seconds.

## MOON MULLINS—PHOTO FINISH

# Little, Snead and Smith Tie for Open Lead

[Continued from first sport page]

first round 69, and Benny Hogan, the brave little man who drew a pass to this party as an alternate. Benjamin flew out in 35, apparently bound for the 71 that would have tied him with the ultimate leaders, but he needed a 38 coming home.

Looming just back of Sam and Ben at 144 were four players who have been around and about in these opens. Heading them was a big guy in his normal spot at this stage. He was Ralph Guldahl, the winner of the main events of 1937 and 1938.

**Three Tied with Guldahl.**

Even with the large Texan, who now registers from Chicago, were Leonard Dodson, the talkative Missourian; Ernie [Dutch] Harrison, former Oak Park assistant, and Victor Ghezzi, the Deal, N. J., tower who always makes himself known in the open.

Tied at 145 were two more Chicagoans, an ex-champion, and the man who was runner-up last year. The local lads were Lloyd Mangrum, now Dick Metz's assistant at Oak Park, and Jock Hutchison Jr. of Rockford, who is doing a grand job of carrying on the tradition set up by his dad, Glen View's professional and winner of the British and American P. G. A. titles. With them were Craig Wood, who lost to Byron Nelson in last year's double playoff, and Gene Sarazen, victor in 1922 and 1932.

Cards of the leaders follow:

| | | | |
|---|---|---|---|
| Par—Out | 443 | 445 | 345—36 |
| Par—In | 434 | 544 | 534—36—72—144 |
| Snead—Out | 444 | 446 | 445—39 |
| Snead—In | 433 | 443 | 554—35—74—141 |
| Little—Out | 443 | 435 | 445—36 |
| Little—In | 433 | 443 | 435—33—69—141 |
| Smith—Out | 453 | 444 | 345—36 |
| Smith—In | 433 | 454 | 544—36—72—141 |
| Walsh—Out | 543 | 444 | 345—36 |
| Walsh—In | 433 | 444 | 434—33—69—142 |
| Parks—Out | 343 | 545 | 544—37 |
| Parks—In | 444 | 454 | 435—37—74—143 |
| Hogan—Out | 443 | 445 | 344—35 |
| Hogan—In | 545 | 434 | 544—38—73—143 |

The qualifying limit for tomorrow's double round, which is restricted to the low 60 scorers and ties for the first 36 proved to be 153, a figure accomplished or bettered by 66 players.

Among those who just missed at 154 were Harry Cooper of Northmoor, Charley Penna of Medinah, John Lehman of Olympia Fields, who shot a dandy 72 today, and Sam Bernardi of Old Elm.

The biggest gallery disappointment of the day was the withdrawal of Jim Demaret, the Houston character who won 6 out of 11 winter and spring tournaments and who was one of the main favorites for the title to be awarded tomorrow night. James decided that it wasn't fun playing golf the way he was playing it today and turned in an unofficial 80, altho he technically withdrew at the 15th tee.

**Fortunate on First Nine.**

Snead was fortunate in getting around the first nine in 39, three over par, for, at the ninth, Sam'l overshot the green so far that only the accidental intervention of a 14 year old boy's back prevented the ball from bouncing over the road and possibly into a parking lot. He got back on and holed a five footer for a par 5. He missed the green at the third, hooked to the rough at the sixth and didn't escape, and blew another shot at the short seventh.

He sank a five footer for a birdie at the 12th to start his comeback fight and chipped up dead at the 13th for another. A 15 footer dropped at the 15th, and then came the 17th. He hooked a one iron there, got on in 2, and then three putted, missing a four footer for a 4.

Little, one of the early starters in temperatures as high as yesterday, required just 29 putts in his second 18 for the first fast score of the second round. He didn't collect a birdie until the fifth hole, where he topped a spoon and then came back to run down a long putt for the nick at par. He three putted the seventh, but came back to hole a 10 foot try on the 12th. Another from 18 feet fell at the 15th, after he missed an eight foot attempt for an eagle on the 13th. He sank a 10 footer at the long 16th, then missed the 18th in the rough to the right and took a bogey 5.

**Smith Shoots Bogey on 2d.**

Smith came down with a bogey at the second, but revenged that with a good putt on the sixth. He was one under after another birdie at the 12th and two below after No. 13 and came back after hooking a drive on the 14th. On the long 16th Horton played one of the greatest scrambling pars of his life, escaping from a bunker to within four feet of the flag. Then came the 17th and the short putt failure. He made a noble try from eight feet for a finishing birdie, but the ball slid by.

## *Medinah Player Captures Handicap Event with 68*

Walworth, Wis., June 7 [Special].—Alfred Anderson of Medinah won the handicap event of the Chicago District Golf association at the Bigfoot Country club today with a 71, two under par. His handicap of 3 gave him a 68 net.

## 36 Hole Scores in Open

[Chicago Tribune Press Service.]

*Cleveland, O., June 7.—Thirty-six hole scores of the 66 who qualified for tomorrow's final 36 holes in the National Open Golf tournament follow:*

| | | | |
|---|---|---|---|
| Sam Snead, Shawnee-on-Delaware, Pa. | 67 | 74 | 141 |
| Horton Smith, Oak Park | 69 | 72 | 141 |
| L. Little, Bretton Woods, N. H. | 72 | 69 | 141 |
| Frank Walsh, Rumson, N. J. | 73 | 69 | 142 |
| Sam Parks, Pittsburgh | 69 | 74 | 143 |
| Ben Hogan, Purchase, N. Y. | 70 | 73 | 143 |
| E. J. [Dutch] Harrison, Little Rock | 74 | 70 | 144 |
| Leonard Dodson, Kansas City | 72 | 72 | 144 |
| Victor Ghezzi, Deal, N. J. | 70 | 74 | 144 |
| Ralph Guldahl, Chicago | 73 | 71 | 144 |
| Jock Hutchison Jr., Rockford, Ill. | 73 | 72 | 145 |
| Lloyd Mangrum, Oak Park, Ill. | 75 | 70 | 145 |
| Gene Sarazen, Brookfield Center, Conn. | 71 | 74 | 145 |
| Craig Wood, Mamaroneck, N. Y. | 72 | 73 | 145 |
| Leland Gibson, Kansas City | 71 | 75 | 146 |
| Andrew Gibson, Baltimore | 71 | 75 | 146 |
| Edward Oliver, Hornell, N. Y. | 69 | 77 | 146 |
| Byron Nelson, Toledo | 72 | 74 | 146 |
| Harold McSpaden, Winchester, Mass. | 74 | 72 | 146 |
| Henry Picard, Hershey, Pa. | 73 | 73 | 146 |
| Jim Foulis, Hinsdale, Ill. | 73 | 73 | 146 |
| Al Brosch, Farmingdale, N. Y. | 74 | 73 | 147 |
| Jim Ferrier, Sydney, Australia | 73 | 74 | 147 |
| Johnny Revolta, Evanston | 73 | 74 | 147 |
| Matt Kowal, Philmont, Pa. | 72 | 75 | 147 |
| Jimmy Hines, Great Neck, N. Y. | 73 | 74 | 147 |
| Tommy Armour, Chicago | 73 | 74 | 147 |
| Dick Metz, Oak Park | 75 | 72 | 147 |
| *Robt. Babbish, Rochester, N. Y. | 71 | 77 | 148 |
| Leland Willcox, Waterloo, Ia. | 75 | 73 | 148 |
| Gene Kunes, Philadelphia | 76 | 72 | 148 |
| Ed Dudley, Philadelphia | 73 | 75 | 148 |
| Herman Keiser, Akron, O. | 73 | 76 | 149 |
| John Rogers, Denver | 73 | 76 | 149 |
| Henry Kaiser, Racine, Wis. | 71 | 78 | 149 |
| Ky Laffoon, Chicago | 74 | 76 | 150 |
| Al Huske, DeKalb, Ill. | 70 | 80 | 150 |
| Tony Manero, Salem, Mass. | 75 | 75 | 150 |
| Sam Byrd, Haverford, Pa. | 72 | 78 | 150 |
| Eddie Kirk, Farmington, Mich. | 73 | 77 | 150 |
| El Espinosa, Akron | 79 | 71 | 150 |
| Jack Ryan, Louisville | 75 | 75 | 150 |
| Wilford Wehrle, Chicago | 78 | 73 | 151 |
| Pete Webb, Shelby, N. C. | 77 | 74 | 151 |
| Felix Serafin, Clarks Summit, Pa. | 77 | 74 | 151 |
| John Thoren, Auburndale, Mass. | 73 | 78 | 151 |
| Frank Commisso, Rochester, N. Y. | 73 | 78 | 151 |
| Ray Mangrum, Oakmont, Pa. | 73 | 78 | 151 |
| *Richard Chapman, Newton Square, Pa. | 74 | 78 | 152 |
| John Farrell, Springfield, N. J. | 75 | 77 | 152 |
| Henry Ransom, Fort Worth | 75 | 77 | 152 |
| Willie Goggin, San Francisco | 78 | 74 | 152 |
| Bruce Coltart, Haddonfield, N. J. | 80 | 72 | 152 |
| John Bulla, Chicago | 75 | 77 | 152 |
| Walter Hagen, Grand Rapids | 76 | 76 | 152 |
| Johnny Morris, Tuscaloosa, Ala. | 75 | 77 | 152 |
| *Andrew Szwedko, Allison Park, Pa. | 76 | 77 | 153 |
| J. Gianferante, Brattleboro, Vt. | 76 | 77 | 153 |
| Mike Pavella, Washington, Pa. | 79 | 74 | 153 |
| Claude Harmon, Chicago | 74 | 79 | 153 |
| Bill Barbour, Breckville, O. | 75 | 78 | 153 |
| Paul Runyan, White Plains, N. Y. | 74 | 79 | 153 |
| Toney Penna, Dayton | 80 | 73 | 153 |
| Jim Milward, Madison | 74 | 79 | 153 |
| T. Lyons, Cambridge Springs, Md. | 77 | 76 | 153 |
| Jock Willoweit, Dayton | 75 | 78 | 153 |

Other scores included:

| | | | |
|---|---|---|---|
| Joe Turness, Rockville Centre, N. Y. | 77 | 77 | 154 |
| Charles Penna, Chicago | 79 | 75 | 154 |
| Eddie Schultz, Troy, N. Y. | 78 | 76 | 154 |
| John Difioure, Los Angeles | 77 | 77 | 154 |
| Harry Cooper, Chicago | 77 | 77 | 154 |
| Jack Grout, Dallas, Pa. | 77 | 77 | 154 |
| Albert Alcorn, Youngstown | 78 | 76 | 154 |
| Sam Bernardi, Fort Sheridan | 76 | 78 | 154 |
| John Malutic, Struthers, O. | 78 | 76 | 154 |
| Barrett Melvin, Reno, Pa. | 76 | 78 | 154 |
| John Lehman, Chicago | 82 | 72 | 154 |
| Ralph Hutchison, Bethlehem, Pa. | 76 | 78 | 154 |
| Marvin Stahl, Lansing, Mich. | 75 | 79 | 154 |
| Walter Romans, Bath, N. Y. | 79 | 76 | 155 |
| *Sam Perry, Birmingham | 79 | 76 | 155 |
| Cols Moss, Greenwood, S. C. | 84 | 71 | 155 |
| Leonard Ott, Edgewater, Colo. | 81 | 74 | 155 |
| Ted Turner, Clementon, N. J. | 80 | 75 | 155 |
| Bud Oakley, Maramaroneck, N. Y. | 77 | 78 | 155 |
| Marvin Ward, Spokane | 78 | 77 | 155 |
| Clarence Clark, Bloomfield, N. J. | 76 | 79 | 155 |
| Olin Dutra, Los Angeles | 78 | 77 | 155 |
| *Harold Mandly Jr., Avon, Conn. | 73 | 82 | 155 |
| Bobby Cruickshank, Richmond, Va. | 79 | 76 | 155 |

*Amateur.

# PIRATES MAKE 18 HITS; DEFEAT PHILLIES, 10 TO 4

Pittsburgh, Pa., June 7 (AP).—The Pittsburgh Pirates today smothered the Philadelphia Phillies under a deluge of 18 hits, including six doubles for their third consecutive victory.

Rookie Outfielder Maurice Van Robays paced the Pirate batting spree with four hits, including two singles, a double and a triple.

| PHILADELPHIA. | Ab | R | H | P | A | PITTSBURGH. | Ab | R | H | P | A |
|---|---|---|---|---|---|---|---|---|---|---|---|
| Mahan,1b | 4 | 0 | 1 | 7 | 0 | Handley,3b | 5 | 1 | 2 | 1 | 3 |
| Schulte,2b | 4 | 0 | 0 | 5 | 3 | Elliott,cf | 5 | 2 | 3 | 3 | 0 |
| Mazze'a,lf | 4 | 0 | 1 | 0 | 0 | F.Waner,rf | 5 | 2 | 3 | 2 | 0 |
| Klein,rf | 4 | 0 | 1 | 0 | 0 | Vaugh'n,ss | 6 | 1 | 3 | 2 | 4 |
| Marty,c | 4 | 1 | 1 | 7 | 1 | Fletch'r,c | 4 | 1 | 1 | 7 | 0 |
| Mar.3b | 2 | 1 | 0 | 1 | 1 | Robays,lf | 5 | 0 | 4 | 2 | 0 |
| Bragan,ss | 4 | 1 | 1 | 2 | 7 | Gustine,2b | 4 | 1 | 2 | 1 | 1 |
| Atwood,c | 3 | 1 | 1 | 4 | 2 | Davis,c | 1 | 0 | 0 | 1 | 0 |
| Beck,p | 1 | 0 | 0 | 1 | 0 | Brown,p | 0 | 0 | 0 | 0 | 0 |
| Johnson,p | 1 | 0 | 0 | 1 | 1 | Lanning,p | 3 | 0 | 0 | 2 | 1 |
| Smoll,p | 0 | 0 | 0 | 0 | 0 | | | | | | |
| | *32 | 4 | 7 | 24 | 18 | | 37 | 10 | 18 | 27 | 11 |

*Mueller batted for Si Johnson in seventh.

| | | | |
|---|---|---|---|
| Philadelphia | 040 | 000 | 000—4 |
| Pittsburgh | 021 | 020 | 23X—10 |

Error—Vaughan. Runs batted in—Marty, Atwood, Mahan, Van Robays (5), Lanning, Vaughan (2), Elliott (2). Two base hits—Van Robays, Lanning, Vaughan (3), Gustine, Atwood. Three base hits—F. Waner, Van Robays, Elliott. Home run—Marty. Sacrifice—Lanning. Double plays—Bragan to Schulte to Mahan; Handley to Gustine; Fletcher to Vaughan to Lanning. Left on bases—Philadelphia, 3; Pittsburgh, 8. Bases on balls—Brown, 1; Beck, 2; Lanning, 1; Smoll, 2. Struck out—Beck, 1; Si Johnson, 2. Hits—Brown, 4 in 1 2-3 innings; Lanning, 3 in 7 1-3; Beck, 7 in 2 2-3; Si Johnson, 4 in 3 1-3; Smoll, 7 in 2. Wild pitch—Brown. Winning pitcher—Lanning. Losing pitcher—Si Johnson. Umpires—Ballanfant, Campbell and Klem. Time—1:57. Attendance—1,174.

### WINDY CITY SCORES.

Triangles, 7; Washburne Craftsmen, 0.
Touhy Demos, 9; Goranson, 7.
Witt Hanleys, 10; Parrillos, 7.
Atlas All-Americans, 16; Petrone Senators, 3.

# Cubs Trounce Bees, 5-3, for 4th Straight

## Four Straight

| BOSTON. | AB | R | H | RBI | P | A | E |
|---|---|---|---|---|---|---|---|
| Cooney, cf | 3 | 0 | 1 | 0 | 3 | 0 | 0 |
| Warstler, 2b | 2 | 0 | 1 | 1 | 3 | 2 | 0 |
| Sisti, 2b | 0 | 0 | 0 | 0 | 1 | 0 | 0 |
| Hassett, 1b | 4 | 0 | 0 | 0 | 4 | 0 | 0 |
| West, rf | 4 | 0 | 0 | 0 | 3 | 0 | 0 |
| Ross, lf | 4 | 1 | 2 | 1 | 4 | 0 | 0 |
| Cuccinello, 3b | 4 | 0 | 1 | 0 | 1 | 1 | 0 |
| Lopez, c | 4 | 1 | 1 | 0 | 3 | 3 | 0 |
| Miller, ss | 4 | 1 | 2 | 0 | 2 | 2 | 0 |
| Errickson, p | 3 | 0 | 0 | 0 | 0 | 0 | 0 |
| Coffman, p | 0 | 0 | 0 | 0 | 0 | 0 | 0 |
| | *34 | 3 | 9 | 2 | 24 | 8 | 0 |

| CHICAGO. | AB | R | H | RBI | P | A | E |
|---|---|---|---|---|---|---|---|
| Hack, 3b | 4 | 0 | 2 | 0 | 2 | 4 | 0 |
| Cavarretta, 1b | 3 | 1 | 2 | 0 | 9 | 0 | 0 |
| Gleeson, cf | 4 | 1 | 2 | 0 | 2 | 0 | 0 |
| Nicholson, rf | 4 | 1 | 1 | 2 | 2 | 0 | 0 |
| Herman, 2b | 4 | 1 | 1 | 1 | 4 | 4 | 0 |
| Dallessandro, lf | 2 | 1 | 1 | 0 | 4 | 0 | 0 |
| Collins, c | 4 | 0 | 1 | 2 | 3 | 1 | 0 |
| Mattick, ss | 3 | 0 | 1 | 0 | 2 | 2 | 2 |
| Passeau, p | 3 | 0 | 0 | 0 | 0 | 1 | 0 |
| | 31 | 5 | 11 | 5 | 27 | 12 | 2 |

*Moore batted for Warstler in seventh and Rowell for Coffman in ninth.

| | | | |
|---|---|---|---|
| Boston | 0 | 0 0 0 1 0 1 1 0 | 0—3 |
| Chicago | 0 | 0 0 0 0 2 1 2 X | —5 |

Sacrifice—Cooney. Two base hits—Hack, Herman, Collins. Three base hit—Dallessandro. Home runs—Nicholson, Ross. Stolen base—Cooney. Double plays—Miller to Warstler to Hassett; Herman to Mattick to Cavarretta; Hack to Herman to Cavarretta. Left on bases—Boston, 7; Chicago, 7. Struck out—Passeau, 2; Errickson, 1. Bases on balls—Passeau, 2; Errickson, 3; Coffman, 2. Hits—Errickson, 8 in 7 innings; Coffman, 3 in 1. Losing pitcher—Coffman. Umpires—Stewart, Barr, and Magerkurth. Time—2:14. Attendance—3,756 [10,000 women].

[Continued from first sport page]

fore receiving Passeau's throw so nobody was retired. Cooney sacrificed and Moore, batting for Warstler, grounded to Mattick who fumbled, Miller scoring. Hassett grounded into a double play. The Cubs jumped right back in front in the home half, Dallessandro tripling to the center field wall and scoring on Collins' fly to Ross.

After the Ross homer, a 3 and 2 pitch which the young man directed into the center field bleachers had tied it again, the Cubs proceeded to the task of untieing it in the home eighth at the expense of Coffman. Gleeson singled to right with one out and, after Nicholson had fouled to Hassett, Herman lined a two bagger against the left field wall, Gleeson scoring. An intentional pass sent Dallessandro to base, whereupon Collins doubled over third to score Herman with the last run.

### OLSEN VS. FETTE

Vern Olsen, the southpaw freshman member of the Cubs' staff, will make his fourth start today in the second of the Bees' series. The Cubs will do their hitting against Lou Fette.

# NEWHOUSER AND TIGERS DEFEAT RED SOX, 7 TO 1

Boston, Mass., June 7 (AP).—The Detroit Tigers beat the Boston Red Sox, 7 to 1, today in the first game of the series. Harold Newhouser, 19 year old Detroit home bred southpaw, held the Sox to seven hits, all singles. Score:

| DETROIT. | Ab | R | H | P | A | BOSTON. | Ab | R | H | P | A |
|---|---|---|---|---|---|---|---|---|---|---|---|
| Bartell,ss | 5 | 0 | 0 | 5 | 5 | DiM'gio,rf | 4 | 0 | 2 | 3 | 0 |
| Averill,cf | 5 | 1 | 0 | 2 | 0 | Cramer,cf | 4 | 0 | 0 | 5 | 1 |
| Geh'er,2b | 5 | 1 | 1 | 1 | 5 | Will'ms,lf | 5 | 0 | 0 | 1 | 0 |
| Gr'berg,lf | 4 | 0 | 1 | 0 | 0 | Foxx,1b | 4 | 0 | 1 | 10 | 1 |
| York,1b | 5 | 0 | 2 | 10 | 1 | Cronin,ss | 4 | 0 | 2 | 3 | 4 |
| Cpbell,rf | 2 | 1 | 1 | 1 | 0 | Owen,3b | 4 | 0 | 1 | 2 | 0 |
| Higgins,3b | 4 | 1 | 2 | 0 | 0 | Carey,2b | 4 | 0 | 1 | 1 | 3 |
| Tebbetts,c | 3 | 1 | 1 | 8 | 1 | De'tels,c | 0 | 0 | 0 | 2 | 1 |
| Newh'r,p | 4 | 1 | 1 | 0 | 2 | Glenn,c | 0 | 1 | 0 | 0 | 0 |
| | | | | | | Butland,p | 1 | 0 | 0 | 0 | 2 |
| | | | | | | Wagner,p | 1 | 0 | 0 | 0 | 0 |
| | | | | | | *Peacock | 0 | 0 | 0 | 0 | 0 |
| | 36 | 7 | 10 | 27 | 14 | | †32 | 1 | 7 | 27 | 12 |

*Batted for Wagner in ninth. †Bagby batted for Butland in fifth.

| | | | |
|---|---|---|---|
| Detroit | 001 | 132 | 000—7 |
| Boston | 000 | 000 | 001—1 |

Error—Desautels. Runs batted in—Gehringer (2), Bartell, Greenberg, Higgins, Cramer, Tebbetts, Foxx. Two base hits—York, Tebbetts. Three base hit—Gehringer. Stolen bases—Campbell, Higgins. Double play—Gehringer to Bartell to York. Left on bases—Detroit, 7; Boston, 11. Bases on balls—Newhouser, 7; Butland, 4; Wagner, 1. Struck out—Newhouser, 6; Butland, 1; Wagner, 1. Hits—Butland, 5 in 5 innings; Wagner, 5 in 4. Wild pitch—Wagner. Losing pitcher—Butland. Umpires—Grieve, Summers, Basil and Geisel. Time—2:14. Attendance—11,700.

# Cubs and Sox Up to Date Averages

CUBS.

| | AB | R | H | 2B | 3B | HR | SB | RBI | Pct. |
|---|---|---|---|---|---|---|---|---|---|
| Gleeson | 98 | 16 | 33 | 9 | 4 | 2 | 1 | 14 | .337 |
| Collins | 21 | 3 | 7 | 1 | 0 | 1 | 0 | 5 | .333 |
| Nicholson | 112 | 16 | 37 | 8 | 0 | 7 | 1 | 27 | .330 |
| Leiber | 161 | 23 | 52 | 8 | 1 | 5 | 0 | 32 | .323 |
| Herman | 169 | 33 | 53 | 8 | 1 | 4 | 1 | 21 | .314 |
| V. Olsen | 10 | 1 | 3 | 1 | 0 | 0 | 0 | 1 | .300 |
| Cavarretta | 64 | 15 | 18 | 6 | 0 | 1 | 2 | 9 | .281 |
| Todd | 142 | 13 | 39 | 5 | 0 | 4 | 0 | 11 | .275 |
| Hack | 157 | 27 | 43 | 10 | 3 | 0 | 3 | 4 | .274 |
| French | 28 | 2 | 7 | 2 | 0 | 0 | 0 | 1 | .250 |
| G. Russell | 120 | 8 | 28 | 5 | 1 | 2 | 0 | 17 | .233 |
| Mattick | 142 | 6 | 32 | 7 | 0 | 0 | 0 | 14 | .225 |
| Dal'sandro | 67 | 7 | 14 | 4 | 1 | 0 | 1 | 8 |

# INDUSTRY FIGHTS LABOR MEASURE OF LA FOLLETTE

## Contends Plan Protects Saboteur Activities.

Vigorous opposition to the La Follette labor practices bill was urged yesterday by the Illinois Manufacturers' association, which termed the measure one "which would provide government protection for fifth columnists, saboteurs, subversive activities, lawlessness, and violence in places of employment."

James L. Donnelly explains why bill received support.

This "Red" measure, which is awaiting action in the house labor committee after passage by the senate, "is being promoted by radical labor leaders, subversive groups, 'left wingers,' and so-called 'liberals,'" the association contended in a bulletin sent to members, congressmen, and army and navy officials.

**Contends Bill Has Reds' Support.**

"It is being actively supported by administration leaders in congress," the statement asserted. "One of the groups advocating the passage of this bill is the International Labor Defense. That group is listed in the reports of the Dies committee among 'national organizations which are affiliated and allied with, or are carrying on some phase of the communist line in the United States or are coöperating in various ways with the movement as a whole.'"

The bill obtained many votes in the senate, James L. Donnelly, executive vice president of the manufacturers' association, said, because of the misrepresentations made by its sponsors and because of the apparent confusion regarding the meaning of several amendments to the measure which were adopted in the senate.

**Causes of Opposition.**

The association declared that the bill:

"Makes it a criminal offense for an employer to get information from any source, including an employé, regarding what is going on in his plant.

"Prevents the operation of any plant if strikers do not want the plant to operate—irrespective of the cause of the strike, regardless of the purpose of the strike, and regardless of the character of the strike leaders or their objectives.

"Makes it impossible to operate a plant if fifth column leaders do not want it to operate.

"Renders employers helpless in the protection of their employés and their plants against fifth columnists, labor union racketeers, and other saboteurs.

**"Protects Goon Squads."**

"Protects armed and ruthless 'goon squads' from interference and prevents the employer from offering protection against such armed and ruthless 'goon squads' to employés who want to work in time of a strike.

"Represents another coöperative effort by organized minorities and representatives of the federal government to further hamstring and persecute American employers and their loyal workers.

"Would place a straitjacket on employers in their effort to coöperate in the national defense program."

## *CONSENT DECREE IS EXPECTED IN FILM TRUST CASE*

New York, June 7 [Special].—A consent decree in the antitrust suit against eight major motion picture film companies, which started in federal court last Monday, will be entered within 30 days, authoritative sources said today. Trial of the action today was halted until Monday at the request of the department of justice, for the stated purpose of agreeing on stipulations.

It was learned that negotiations have reached a stage where both sides have agreed on principles, and the time required for completion of the consent decree will be no more than 30 days.

It is understood that the decree will eliminate block booking and set up fair trade practices for the industry.

**Denied at Washington.**

Washington, D. C., June 7 [Special].—Knowledge of a possible consent decree to settle the government's anti-trust suit against motion picture interests was denied today at the department of justice. Department officers said they expected the suit, now in recess in New York, to continue next week.

## *Week's Security Offering, All Municipals, Up Slightly*

New York, June 7 (AP).—Public offerings of new securities increased slightly this week to $4,849,000, all municipal issues, it was reported today by Poor's Publishing company. Of this total 49 per cent was new capital. Comparisons follow:

| | This week. | Prev. week. | Year ago. |
|---|---|---|---|
| Mun'pal | $4,849,000 | $1,352,600 | $187,401,000 |
| Industrial | ... | ... | 10,000,000 |
| Publ Util | ... | ... | 25,300,000 |
| Stock | ... | 728,732 | 256,760 |
| Total | $4,849,000 | $2,081,332 | $222,957,760 |

## *Name Receiver for Coal Company Owing Sales Tax*

Judge Charles A. Williams in Superior court yesterday appointed Karl Veith, 11733 Eggleston avenue, as receiver for the Midwest Coal company, 228 North La Salle street. The action was taken in a complaint brought by the attorney general's office charging the company owes $6,272 in sales taxes from 1933 to 1938. Company officials were restrained by the court from disposing of any assets.

# NEW YORK BOND TRANSACTIONS

### BOND AVERAGES

[Compiled by the Associated Press.]

| | 20 rails. | 10 indust. | 10 util. | 10 fgn. |
|---|---|---|---|---|
| Net change | –0.1 | +0.2 | +0.3 | +0.6 |
| Friday | 49.0 | 99.1 | 91.8 | 35.7 |
| Prev. day | 49.1 | 98.9 | 91.5 | 35.1 |
| Month ago | 57.2 | 102.8 | 96.4 | 44.1 |
| Year ago | 58.3 | 100.3 | 96.6 | 62.9 |
| 1940 high | 59.9 | 103.6 | 97.5 | 53.5 |
| 1940 low | 48.3 | 98.9 | 90.3 | 35.1 |
| 1939 high | 64.9 | 102.0 | 97.5 | 64.0 |
| 1939 low | 53.4 | 95.8 | 90.4 | 41.7 |

10 LOW YIELD BONDS.

| | | | |
|---|---|---|---|
| Friday | 109.0 | Prev. day | 108.8 |
| Month ago | 112.5 | Year ago | 112.4 |
| 1940 high | 113.2 | 1940 low | 108.4 |
| 1939 high | 112.6 | 1939 low | 103.6 |

Sales today, par value....$3,792,475 | Year ago....5,975,000

Friday, June 7, 1940. Total sales 1940 to date....$764,816,900 | Total sales 1939 to date.... 753,513,825

UNITED STATES GOVERNMENT BONDS.

| Sales in thous. | Issue— | High. | Low. | Close. | Net chge. | Closing— Bid. | Asked. | Yield. | Close yr. ago. |
|---|---|---|---|---|---|---|---|---|---|
| 1 | Treasury 3⅜s, '43-'40 June | 100.13 | 100.13 | 100.13 | ... | 100.10 | 100.16 | .... | 103.24 |
| 1 | Treasury 3¼s, 1945-'43 | 107.17 | 107.17 | 107.17– | .4 | 107.17 | 107.19 | .95 | 111.4 |
| 6 | Treasury 3¼s, 1946-'44 | 108.3 | 108.2 | 108.3 + | .1 | 108.2 | 108.4 | 1.09 | 111.22 |
| 1 | Treasury 4s, 1954-'44 | 111.21 | 111.21 | 111.21– | .2 | 111.24 | 111.28 | 1.28 | 116.18 |
| 8 | Treasury 3¾s, 1949-'46 | 109 | 109 | 109 + | .8 | 108.27 | 108.31 | 1.55 | .... |
| 1 | Treasury 2s, 1947 | 102.31 | 102.31 | 102.31– | .3 | 102.29 | 103 | 1.57 | 105.27 |
| 1 | Treasury 2s, 1950-'48 | 101.16 | 101.16 | 101.16+ | .3 | 101.16 | 101.20 | 1.79 | .... |
| 30 | Treasury 2½s, 1953-'49 | 103.12 | 103.12 | 103.12+ | .6 | 103.7 | 103.10 | 2.11 | 107.7 |
| 1 | Treasury 2½s, 1952-'50 | 103.9 | 103.9 | 103.9 – | .3 | 103.9 | 103.13 | 2.13 | 107.8 |
| 2 | Treasury 2¾s, 1954-'51 | 105 | 105 | 105 + | .4 | 104.29 | 105.1 | 2.23 | .... |
| 22 | Treasury 3s, 1955-'51 | 107.28 | 107.27 | 107.27+ | .5 | 107.26 | 107.30 | 2.19 | 112.10 |
| 1 | Treasury 2¼s, 1953-'51 | 101.17 | 101.17 | 101.17+ | .5 | 101.14 | 101.17 | 2.10 | .... |
| 3 | Treasury 2¾s, 1960-'55 | 105.5 | 105.3 | 105.3 + | .2 | 105.3 | 105.7 | 2.45 | 109.16 |
| 5 | Treasury 2⅞s, 1959-'56 | 103.31 | 103.29 | 103.29+ | .3 | 103.29 | 104 | 2.45 | 108.9 |
| 5 | Treasury 2¾s, 1965-'60 | 103.25 | 103.25 | 103.25+ | .4 | 103.22 | 103.24 | 2.61 | 107.23 |
| 1 | Fed Farm Mtg 3s, 1949-'44 | 105.29 | 105.29 | 105.29+ | .6 | 105.26 | 105.29 | 1.44 | .... |
| 5 | Home Own Ln 2¼s, '44-'42 | 103.6 | 103.6 | 103.6 + | .4 | 103.2 | 103.5 | .71 | .... |

UNITED STATES TREASURY NOTES.

[Quoted by C. F. Childs & Co.]

[Fractional parts of quotations are in 32ds of 1 point.]

| Series and maturity— | Bid. | Asked. | Yield. | Series and maturity— | Bid. | Asked. | Yield. |
|---|---|---|---|---|---|---|---|
| B 1⅛s, June 15, '40 | 100 | | | C 1⅛s, Dec. 15, '42 | 103.20 | 103.22 | .28 |
| C 1½s, Dec. 15, '40 | 101.2 | 101.4 | *23-64 | A 1⅛s, June 15, '43 | 101.13 | 101.15 | .63 |
| A 1½s, Mar. 15, '41 | 101.10 | 101.12 | *15-64 | B 1⅛s, Dec. 15, '43 | 101.12 | 101.14 | .71 |
| B 1⅜s, June 15, '41 | 101.12 | 101.14 | *3-64 | B 1s, Mar. 15, '44 | 100.15 | 100.17 | .85 |
| C 1¼s, Dec. 15, '41 | 101.27 | 101.29 | *1-64 | A ¾s, June 15, '44 | 99.14 | 99.16 | .88 |
| A 1⅜s, Mar. 15, '42 | 102.28 | 102.30 | .08 | C 1s, Sept. 15, '44 | 100.11 | 100.14 | .90 |
| B 2s, Sept. 15, '42 | 104.2 | 104.4 | .17 | A ¾s, Mar. 15, '45 | 98.30 | 99 | .96 |

*Premium in excess of zero yield to maturity or first callable date.

UNITED STATES TREASURY STATEMENT.

[Chicago Tribune Press Service.]

WASHINGTON, D. C., June 7.—The following is a statement of the condition of the United States treasury on June 5, 1940:

| | |
|---|---|
| Income to date this year | $ 5,224,750,400 |
| Income to date last year | 5,135,767,060 |
| Increase | $ 88,983,340 |
| Departmental, including relief | $ 755,939,400 |
| Agriculture | 1,367,440,000 |
| Navy | 815,559,600 |
| Army | 838,153,400 |
| Interest on public debt | 737,701,700 |
| Loan agencies | 12,910,700 |
| Security agencies | 761,868,100 |
| Public works agencies | $ 1,938,090,900 |
| Veterans' administration | 527,200,700 |
| Deficit this year | 3,477,334,000 |
| Deficit last year | 3,338,874,100 |
| Increase | $ 138,459,900 |
| Public debt this year | $42,810,181,700 |
| Public debt last year | 40,336,030,000 |
| Increase | $ 2,474,151,700 |

DOMESTIC.

| Sales, thous. | | High. | Low. | Close. | Net chge. |
|---|---|---|---|---|---|
| 4 | Alleghany cv5s'44 | 70 | 70 | 70 | .... |
| 8 | do cv 5s '49 | 59½ | 59½ | 59½– | 1 |
| 1 | ‡do 5s '50 st | 31 | 31 | 31 + | 1¼ |
| 3 | Allied Strs 4½s'50 | 99¼ | 99¼ | 99¼+ | ¼ |
| 5 | do 4½s '51 | 89⅝ | 89⅝ | 89½– | ¼ |
| 1 | AllisChal cv4s'52 | 106⅝ | 106⅝ | 106⅝ | .... |
| 17 | Am&ForP 5s 2030 | 50½ | 50 | 50 | .... |
| 12 | Am Int 5½s '49 | 92 | 91 | 91 | .... |
| 11 | AmT&T 5½s'43 | 106⅜ | 106¼ | 106⅜ | .... |
| 8 | do 3¼s '66 | 105½ | 105¼ | 105¼+ | ¼ |
| 10 | do 3¼s '61 | 106⅛ | 106⅛ | 106⅛+ | ¼ |
| 1 | AncndCop 4½s'50 | 103⅜ | 103⅜ | 103⅜+ | ⅜ |
| 3 | Arm Del 4s '57 | 96⅝ | 96⅝ | 96⅝+ | ⅛ |
| 24 | do 4s '55 | 97 | 96¾ | 96¾– | ⅛ |
| 18 | AT&SF 4s'95 | 103 | 102 | 103 + | 1 |
| 7 | do 4s '95 reg | 99 | 99 | 99 | .... |
| 10 | do aj 4s '95 st | 76⅝ | 76⅝ | 76⅝+ | ⅛ |
| 29 | do 4½s '48 | 100⅜ | 100⅜ | 100⅜+ | ¼ |
| 5 | AT&SFTSL 4s'58 | 110 | 110 | 110 | .... |
| 2 | ACLine 1st4s'52 | 65½ | 65½ | 65½+ | ⅝ |
| 3 | do 5s '45 | 63 | 63 | 63 + | 1 |
| 1 | Atl&Dan 1st4s'48 | 29⅞ | 29⅞ | 29⅞+ | 1⅞ |
| 5 | B&O 1st mtg'48 st | 58 | 57½ | 57½+ | ¼ |
| 42 | do '95 st A | 20 | 17⅞ | 20 + | 2⅛ |
| 14 | do '95 st C | 23¾ | 20⅞ | 23¼+ | 2¼ |
| 22 | do 2000 st D | 20 | 18 | 20 + | 2¼ |
| 10 | do '96 st F | 20 | 19 | 20 + | 2⅜ |
| 44 | do cv '60 st | 9¼ | 8⅞ | 9 | .... |
| 3 | do 1st 4s '48 | 58¾ | 58⅝ | 58¾ | .... |
| 1 | B&OSW '50 st | 35½ | 35⅛ | 35⅛+ | 2⅛ |
| 2 | BellTPa 5s'48B | 112½ | 112¼ | 112½+ | ⅛ |
| 7 | do 5s '60C | 128½ | 128 | 128⅛+ | ⅛ |
| 14 | BethStl 3¼s'52 | 106½ | 105⅝ | 106 + | ⅜ |
| 9 | do 3¼s '59 | 102¼ | 102⅛ | 102¼+ | ⅛ |
| 156 | Boston&Me 5s'67 | 55 | 53 | 54½+ | 2 |
| 62 | do 5s '67 st | 51 | 49 | 49½– | ½ |
| 14 | do 4¾s '61 | 53½ | 52½ | 52½+ | ½ |
| 36 | do 4¾s '61 st | 50⅞ | 49⅝ | 49½+ | ½ |
| 30 | do 5s '55 | 57⅜ | 56 | 57⅛+ | 2¼ |
| 20 | do 5s '55 st | 50 | 49 | 49 – | ⅛ |
| 4 | BklyCtRR 5s'41ct | 74½ | 74 | 74 + | ⅛ |
| 1 | BklyEdis 3¼s'66 | 107 | 107 | 107 + | ⅛ |
| 44 | BkMnTr 4½s'66ct | 85¼ | 84⅜ | 85¼+ | ⅝ |
| 2 | BklUE 1st 5s'50ct | 84⅞ | 84⅝ | 84⅞+ | ⅛ |
| 1 | BklyUGas 5s'57B | 104¼ | 104¼ | 104¼+ | ⅛ |
| 3 | BufGnEl 4½s'81 | 110⅝ | 110⅝ | 110⅝+ | ⅝ |
| 9 | BufR&P '57 st | 30 | 28 | 30 + | 2 |
| 6 | CalOrePw 4s'66 | 101 | 101 | 101 + | ¼ |
| 10 | CanNatRy 5s'70 | 79⅝ | 79⅝ | 79⅝+ | 2⅝ |
| 8 | do 5s '69 July | 80⅝ | 80⅝ | 80⅝+ | ⅝ |
| 4 | do 5s '69 Oct | 80 | 79 | 80 + | 1⅛ |
| 2 | do 4¾s '55 | 76½ | 76½ | 76½+ | 1 |
| 3 | do 4½s '51 | 74⅝ | 73⅞ | 74⅜+ | 1⅜ |
| 1 | do 4½s '57 | 75 | 75 | 75 + | ½ |
| 23 | Can Nor 6½s'46 | 92½ | 91½ | 92 | .... |
| 2 | Can Pac 5s '44 | 90 | 90 | 90 – | ¼ |
| 5 | do 5s '54 | 58 | 58 | 58 + | 3½ |
| 1 | do 4½s '46 | 57½ | 57½ | 57½– | ½ |
| 13 | do 4½s '60 | 52½ | 52 | 52 | .... |
| 5 | do 4s perp | 42⅜ | 42⅜ | 42⅜+ | ⅛ |
| 2 | Ca roC&O 6s'52 | 102 | 102 | 102 | .... |
| 1 | †Cen of Ga5s'59C | 1⅜ | 1⅜ | 1⅜– | ⅛ |
| 1 | †‡do cn 5s '45 | 5⅜ | 5⅜ | 5⅜+ | ⅛ |
| 3 | †CenNEng 4s'61 | 39 | 38½ | 39 + | 1 |
| 11 | Cen Pac 5s '60 | 36½ | 35½ | 35⅝+ | 1 |
| 7 | do 1st 4s '49 | 59⅜ | 58½ | 59⅜+ | ⅝ |
| 1 | CRRNJ5s'87 reg | 12 | 12 | 12 | .... |
| 9 | Certain-td 5½s'48 | 71 | 70¾ | 70¾– | ¾ |
| 2 | C&O 3½s '96 D | 95⅜ | 95 | 95⅜+ | ⅜ |
| 8 | do rfg 3½s '96 E | 95 | 95 | 95 + | ½ |
| 8 | do rfg 3½s '63 F | 104½ | 103⅞ | 104⅛+ | ⅛ |
| 10 | CB&Q gen 4s'58 | 85⅝ | 85⅝ | 85⅝+ | ⅛ |
| 5 | †Chi&E Ill 5s'51 | 10⅝ | 10⅝ | 10⅝+ | ⅝ |
| 6 | †ChiGtWest 4s'59 | 21⅞ | 21 | 21⅞+ | ⅝ |
| 2 | †Chi I&L 5s'66 | 4⅞ | 4⅞ | 4⅞ | .... |
| 39 | †CMSP&P 5s'75 | 3⅞ | 3⅝ | 3⅞+ | ⅛ |
| 1 | †‡C&NW 6¾s '36 | 14 | 14 | 14 | .... |
| 1 | †do rfg 5s 2037 | 7⅛ | 7⅛ | 7⅛ | .... |
| 6 | †do cv 4¾s '49 | 1⅝ | 1½ | 1⅝+ | ⅛ |
| 5 | †CRIP4½s'52A ct | 4 | 4 | 4 | .... |
| 2 | †‡do rfg 4s '34 | 4¼ | 4¼ | 4¼+ | ⅛ |
| 1 | CTHSE rfg 5s'60 | 50 | 50 | 50 | .... |
| 3 | ChUnSta 3⅜s'63 | 105¼ | 105 | 105¼+ | ¼ |
| 3 | do 3½s '51 | 101 | 101 | 101 | .... |
| 3 | Ch&WInd 4¼s'62 | 88 | 87½ | 88 + | ½ |
| 7 | do 4s '52 | 88⅝ | 88⅝ | 88⅝+ | ⅝ |
| 109 | CityofNY3s'80Bwi | 89⅝ | 89½ | 89⅝+ | ¼ |
| 29 | do 3s '80I | 89⅝ | 89 | 89 + | ⅛ |
| 4 | CinUnTm 3⅛s'71 | 104⅝ | 104⅝ | 104⅝– | ⅛ |
| 4 | CCC & StL 4½s'77 | 39½ | 39 | 39½+ | 1 |
| 4 | ClevElIll 3⅛s'65 | 108 | 108 | 108 | .... |
| 3 | ClevUnTm 5½s'72 | 79½ | 79½ | 79½– | ¼ |
| 1 | do 5s '73 | 71⅛ | 71⅛ | 71⅛+ | ⅛ |
| 1 | do 4½s '77C | 62½ | 62½ | 62½ | .... |
| 2 | ‡Col F & I 5s'70 | 68 | 68 | 68 + | 2 |
| 24 | Col'biaG5s'52May | 101⅝ | 101¼ | 101⅜+ | ⅛ |
| 12 | do 5s 1961 | 99⅞ | 99⅝ | 99¾+ | ⅛ |
| 2 | Com'lthE 3½s'68 | 107⅜ | 107⅜ | 107⅜+ | ⅜ |
| 2 | ConnRivP 3¾s'61 | 107⅛ | 107⅛ | 107⅛+ | ¼ |
| 15 | Con Edis 3¼s'46 | 105 | 104⅝ | 105 + | ⅛ |
| 4 | do 3½s '48 | 106⅝ | 106 | 106 | .... |
| 1 | do 3½s '56 | 104 | 104 | 104 | .... |
| 11 | ConOilcv 3½s'51 | 104 | 103⅝ | 104 + | ½ |
| 2 | ConsuPw 3¼s'70 | 107⅛ | 107⅛ | 107⅛+ | ⅛ |
| 1 | do 1st 3¼s '69 | 105 | 105 | 105 – | ¼ |
| 1 | do 3¼s '65 | 107 | 107 | 107 + | ½ |
| 2 | do 3⅛s '66 | 105⅛ | 105⅛ | 105⅛+ | ⅛ |
| 32 | Contin'tO 2¾s'48 | 104⅛ | 104 | 104⅛+ | ⅛ |
| 6 | CrownCk 4½s'48 | 100⅜ | 100⅜ | 100⅜ | .... |
| 15 | do 4s '50 | 104⅛ | 104 | 104 | .... |
| 1 | CrucibleS 4½s'48 | 101⅛ | 101⅛ | 101⅛+ | ⅛ |
| 2 | CubaNoRy 5½s'42 | 22 | 22 | 22 | .... |
| 5 | DaytonP&L 3s'70 | 103 | 102⅝ | 103 + | ⅛ |
| 11 | Del&Hudrfg 4s'43 | 39⅝ | 39 | 39 + | 1⅛ |
| 2 | †‡D & R G4½s'36 | 6 | 6 | 6 + | ⅛ |
| 4 | †D&RGWest5s'55 | 2⅛ | 2⅛ | 2⅛+ | ⅛ |
| 1 | †do 5s '55 asd | 1½ | 1½ | 1½– | ⅛ |
| 5 | Det Ed 4½s '61 | 108⅝ | 108⅝ | 108⅝ | .... |
| 1 | do 3½s '66 | 108⅛ | 108⅛ | 108⅛ | .... |
| 1 | ‡†DulSS&A 5s'37 | 17 | 17 | 17 | .... |
| 3 | Dow Chem 3s '51 | 106¼ | 106¼ | 106¼– | ⅛ |
| 1 | DuquesLt 3½s'65 | 107¼ | 107¼ | 107¼+ | ¼ |
| 20 | ElAutoL cv4s'52 | 107 | 106 | 106 | .... |
| 6 | ‡†Erie rfg 5s '67 | 9¼ | 8⅞ | 9¼+ | ¼ |
| 5 | ‡†do rfg 5s '75 | 9⅛ | 8⅞ | 9⅛+ | ⅛ |
| 1 | †do 1st 4s '96 | 46⅛ | 46⅛ | 46⅛+ | ⅛ |
| 40 | †do gen lien 4s'96 | 18⅝ | 18⅛ | 18⅝– | ¼ |
| 4 | †Erie & Jer 6s'55 | 44½ | 44 | 44 – | 3 |
| 3 | FedL&T 1st6s'42 | 102¾ | 102 | 102 – | ½ |
| 20 | FirstT&R 3¼s'48 | 105 | 104⅝ | 104⅝– | ⅛ |
| 6 | †FlaECst 5s '74 | 5 | 4⅞ | 5 | .... |
| 1 | GenAmInv 5s'52 | 102 | 102 | 102 | .... |
| 17 | Gen Cable 5½s '47 | 99⅝ | 99⅝ | 99⅝+ | ⅛ |
| 1 | GMotAcc 3¼s'51 | 103⅛ | 103⅛ | 103⅛– | ⅛ |
| 6 | GenStlCast5½s'49 | 63 | 62⅝ | 63 + | 1 |
| 17 | Gdrich 4¼s '56 | 102⅛ | 101⅞ | 102⅛+ | 1 |
| 11 | GtNorRy 5½s '52 | 94⅝ | 94⅝ | 94⅝ | .... |
| 12 | do 4½s '76D | 78⅜ | 78 | 78⅜+ | 1 |
| 4 | do 4½s '77E | 78⅛ | 78 | 78⅛+ | ⅛ |
| 10 | do 1st 4¼s '61 | 106 | 105½ | 106 + | 1⅛ |
| 12 | do 4s '46G | 96⅛ | 96 | 96 | .... |
| 2 | do 4s '46H | 88⅝ | 88⅝ | 88⅝+ | ⅛ |
| 10 | do 3⅞s '67 | 70 | 69 | 70 + | 1 |
| 2 | GulfM&N 5½s'50 | 78 | 78 | 78 – | 2 |
| 2 | †Harl R&P 4s '54 | 58⅛ | 58⅛ | 58⅛+ | ⅛ |
| 3 | Hoe&Colst mtg'44 | 70⅝ | 70⅝ | 70⅝+ | ⅛ |
| 12 | HouOilTex 4¼s'54 | 98 | 97⅞ | 98 + | ¼ |
| 1 | Hud Coal 5s '62A | 26⅛ | 26⅛ | 26⅛+ | ⅛ |
| 4 | HudsCoGas 5s'49 | 121 | 121 | 121 + | ⅜ |
| 9 | Hud&M rfg 5s '57 | 39¼ | 39 | 39⅛+ | ⅛ |
| 2 | ‡do inc 5s '57 | 10⅛ | 10⅛ | 10⅛+ | ⅛ |
| 1 | IllBellT 3¼s'70B | 109⅝ | 109⅝ | 109⅝ | .... |
| 3 | Ill Cen 4s '52 | 33 | 33 | 33 – | ⅝ |
| 2 | do rfg 4s '55 | 35½ | 35⅛ | 35⅛– | ⅛ |
| 23 | do 4⅜s '66 | 31⅛ | 30 | 31⅛+ | 1⅛ |
| 5 | do 5s '55 | 44 | 44 | 44 + | ⅛ |
| 11 | IC-CSL-NO 5s'63A | 36 | 35⅛ | 35⅝– | ⅛ |
| 10 | do 4½s '63 | 33⅛ | 33 | 33 + | ⅛ |
| 3 | †Indpls&L 4s '56 | 8½ | 8½ | 8½– | ⅛ |
| 6 | †‡InterbRT 7s'32 | 71 | 71 | 71 | .... |
| 2 | †‡do 6s '32 | 31 | 31 | 31 | .... |
| 13 | †do rfg 5s '66 ct | 74⅛ | 74⅛ | 74⅛+ | ⅛ |
| 11 | †do rfg 5s '66 | 74⅝ | 74⅝ | 74⅝+ | ⅛ |
| 8 | IntHydEl cv6s'44 | 41⅛ | 41 | 41⅛+ | ⅛ |
| 4 | IntMerMar 6s '41 | 54⅛ | 54⅛ | 54⅛+ | 1⅛ |
| 3 | Int Paper 6s '55 | 93 | 92⅞ | 93 + | ⅛ |
| 4 | do 5s '47 | 100 | 100 | 100 – | ⅛ |
| 2 | IntRysCAm 5s'72 | 82 | 81 | 81 + | 1 |
| 1 | Int T&T 4½s '52 | 23⅛ | 23⅛ | 23⅛ | .... |
| 3 | do 5s '55 | 25 | 25 | 25 + | ⅛ |
| 5 | †‡KCFtS&M 4s'36 | 26 | 26 | 26 + | 1 |
| 5 | †do 4s '36 ct | 24⅛ | 24⅛ | 24⅛+ | ⅛ |
| 6 | KingsCoEl 4s'49ct | 85½ | 85½ | 85½– | ⅛ |
| 3 | KoppersCo 4s'51 | 102⅛ | 102⅛ | 102⅛+ | ⅛ |
| 4 | Lac Gas 5¼s '53 | 39 | 38⅝ | 39 | .... |
| 12 | Lac Gas 5s '42 | 82 | 82 | 82 + | 1 |
| 1 | LS&MS 3½s '97 | 82 | 82 | 82 | .... |
| 3 | ‡Laut Nit inc '75 | 29 | 29 | 29 + | 1 |
| 4 | Leh C&N 5½s'54A | 45½ | 45 | 45 – | ⅛ |
| 1 | †LehVC 6s '43 st | 50⅛ | 50⅛ | 50⅛+ | ⅛ |
| 10 | †LehV 4s2003 asd | 9 | 8⅞ | 8⅞– | 1⅛ |
| 1 | LiquidCarb 4s'47 | 106 | 106 | 106 – | ⅛ |
| 10 | Loews 3¼s '46 | 101¼ | 101¼ | 101¼+ | ⅛ |
| 1 | LoneStG 3¼s '53 | 106⅛ | 106⅛ | 106⅛ | .... |
| 1 | LongIsl rfg 4s '49 | 87 | 87 | 87 + | 1⅛ |
| 10 | Lorillard 7s '44 | 120⅝ | 120⅝ | 120⅝+ | ⅛ |
| 5 | do 5s '51 | 123 | 122⅞ | 123 + | ⅛ |
| 1 | Lou&Ark 5s '69 | 76½ | 76½ | 76½ | .... |
| 7 | Lou&N 5s 2003B | 93⅞ | 92½ | 92½– | 1⅝ |
| 2 | do 4½s 2003 | 84 | 84 | 84 – | ⅛ |
| 3 | Lou G&E 3½s '66 | 107⅛ | 107⅛ | 107⅛– | ⅛ |
| 11 | †ManRy 4s '90 ct | 80⅛ | 80⅛ | 80⅛ | .... |
| 1 | †‡MarStRy 7s '40 | 70 | 70 | 70 + | 5 |
| 10 | MeadCor 4½s '55 | 101 | 101 | 101 | .... |
| 11 | Mich C G 4s '63 | 100⅛ | 100⅛ | 100⅛ | .... |
| 1 | ‡†MSPSSMgt5s'38 | 4 | 4 | 4 + | ⅛ |
| 5 | ‡†do cn 4s '38 | 4⅛ | 4⅛ | 4⅛+ | ⅛ |
| 1 | M-K-Tex 5s '62A | 10⅛ | 10⅛ | 10⅛ | .... |
| 2 | †do adj 5s '67 | 3⅛ | 3⅛ | 3⅛ | .... |
| 1 | †MoPac 5s '65A | 13⅛ | 13⅛ | 13⅛+ | ⅛ |
| 2 | do 5s '77F | 13 | 13 | 13 | .... |
| 5 | †MoPac 5s '81I | 13 | 13 | 13 | .... |
| 3 | †do gen 4s '75 | 1⅛ | 1⅛ | 1⅛+ | ⅛ |
| 6 | †Mob&O 4½s '77 | 22⅝ | 22⅝ | 22⅝– | ⅛ |
| 2 | do 4½s '77 ct | 22 | 22 | 22 | .... |
| 4 | Mono Ry 4s '60 | 103 | 103 | 103 | .... |
| 14 | MontPw 3⅛s '66 | 99 | 98⅞ | 99 + | ⅜ |
| 15 | Mor&Ess 4½s'55 | 26 | 25⅝ | 26 | .... |
| 6 | do 3½s 2000 | 34⅝ | 34⅝ | 34⅝– | ⅛ |
| 6 | NassauE 4s '51ct | 51 | 50⅝ | 51 + | ⅝ |
| 5 | NatD 3⅜s'51ww | 105⅝ | 105⅝ | 105⅝ | .... |
| 10 | Dist Dist 3¼s'49 | 101 | 101 | 101 + | 1 |
| 11 | Natl Steel 3s '65 | 102¼ | 101⅞ | 102¼+ | ⅛ |
| 15 | NatSup 3¾s'54 | 102⅛ | 102⅛ | 102⅛+ | ⅛ |
| 3 | Newark G 5s '48 | 119⅛ | 119 | 119⅛+ | ⅛ |
| 1 | NET&T 4½s'61B | 123⅛ | 123⅛ | 123⅛+ | ⅛ |
| 1 | NJP&L 4½s '60 | 106⅛ | 106⅛ | 106⅛ | .... |
| 1 | †NOT&M 5s'54B | 27 | 27 | 27 + | 1 |
| 17 | NYC rfg 5s2013 | 45⅛ | 45 | 45⅛+ | ⅛ |
| 55 | Do 3½s 2013A | 40⅛ | 39⅛ | 40⅛+ | 1⅛ |
| 1 | do cn 4s '98 | 46 | 46 | 46 – | 1⅛ |
| 13 | do cv 3½s '52 | 44 | 43⅛ | 43⅛– | ⅛ |
| 2 | NYC&HR 3½s'97 | 70 | 70 | 70 + | ⅛ |
| 1 | NYCLS 3½s '98 | 54 | 54 | 54 | .... |
| 1 | NYC&StL 6s '41 | 69⅛ | 69⅛ | 69⅛– | ⅛ |
| 7 | do 5½s '74A | 52⅛ | 51⅛ | 51⅛– | ⅛ |
| 6 | do 4½s '78 | 43¾ | 43 | 43¾+ | ¼ |
| 1 | NYDockCo 4s '51 | 47⅝ | 47⅝ | 47⅝ | .... |
| 17 | NYEdis 3¼s '65 | 106⅝ | 106⅛ | 106⅝+ | 1 |
| 6 | do 3¼s '66 | 107 | 107 | 107 + | ⅝ |
| 5 | NYGEH&P 4s'49 | 114¼ | 114 | 114 | .... |
| 3 | NYLk&W 4s'73A | 43¼ | 43¼ | 43¼– | .... |
| 10 | †NYNH&Hcv6s'48 | 13⅝ | 13 | 13⅝+ | ⅜ |
| 15 | †do 4½s '67 | 12⅞ | 12½ | 12⅞+ | ⅝ |
| 2 | †do 4s '55 | 11¼ | 11 | 11 – | ¼ |
| 1 | †NYO&Wgen4s'55 | 1⅛ | 1⅛ | 1⅛ | .... |
| 30 | NYSteam 3½s'63 | 102½ | 102 | 102½+ | ½ |
| 12 | NY Tel 3¼s '67 | 107½ | 107 | 107 | .... |
| 1 | ‡†NYW&B4½s'46 | 3⅝ | 3⅝ | 3⅝ | .... |
| 11 | NiagFalP 3½s'66 | 107⅝ | 107⅝ | 107⅝+ | ⅝ |
| 3 | ‡†NorfSo 5s'61A | 9 | 9 | 9 | .... |
| 5 | Norf&W 4s'96 | 118⅝ | 118⅝ | 118⅝+ | 1 |
| 1 | Nor Am Co 4s'59 | 105¼ | 105¼ | 105¼+ | ¼ |
| 1 | do 3¾s '54 | 103⅞ | 103⅞ | 103⅞ | .... |
| 4 | do 3½s '49 | 105⅛ | 105 | 105⅛+ | ⅛ |
| 30 | Nor Pac 6s 2047 | 49¼ | 47⅞ | 49¼+ | 2⅛ |
| 3 | do 5s 2047D | 44¼ | 44 | 44¼+ | 1¼ |
| 8 | do 4½s 2047 | 39⅜ | 39 | 39¼+ | 1 |
| 2 | do 4s '97 | 61¼ | 60⅞ | 61⅛+ | ½ |
| 6 | do 3s 2047 | 35⅜ | 35¼ | 35⅜+ | ⅜ |
| 20 | NorStaP 3½s'67 | 106⅛ | 106⅛ | 106⅛ | .... |
| 6 | Ohio Ed 4s '65 | 106¼ | 106 | 106 | .... |
| 6 | do 3⅜s '72 | 103 | 102⅞ | 102⅞– | ⅛ |
| 5 | OreRR&Na 4s'46 | 108¼ | 108¼ | 108¼ | .... |
| 4 | OreShL gtd5s'46 | 114¼ | 113⅞ | 114¼+ | 1⅜ |
| 16 | O-WRR&N 4s'61 | 105¼ | 104⅝ | 105 – | ¼ |
| 3 | PacG&El 3½s'66 | 106⅜ | 106⅜ | 106⅜+ | ⅜ |
| 8 | do 4s '64 | 111 | 110¾ | 111 + | ¼ |
| 6 | PacT&T 3¼s'66B | 106 | 105¾ | 106 + | ⅛ |
| 3 | Pen Co 4s '63 | 99⅝ | 99⅝ | 99⅝+ | ⅛ |
| 3 | PenOh&D 4½s'77 | 96⅛ | 96⅛ | 96⅛– | ⅛ |
| 30 | PenP&Lt 4½s'74 | 102⅝ | 101⅞ | 102¼+ | ¼ |
| 31 | do 3½s '69 | 106⅛ | 105¼ | 106⅛+ | ½ |
| 8 | PenRR gen 5s'68 | 102 | 101⅞ | 101⅞– | ⅛ |
| 10 | do gen 4½s '65 | 95½ | 95½ | 95½+ | ¼ |
| 20 | do 4½s deb '70 | 81½ | 80⅝ | 81⅝+ | 1⅛ |
| 4 | do gen 4¼s '81 | 90 | 89⅝ | 89⅝– | ⅛ |
| 6 | do 4s '48 | 111 | 110⅞ | 111 + | ¼ |
| 2 | do 4s '48 st | 111 | 111 | 111 – | ¼ |
| 7 | do 3⅜s '70 | 83½ | 83 | 83½ | .... |
| 21 | do 3¼s '52 | 76⅝ | 76¼ | 76⅝ | .... |
| 1 | PGL&CChi 6s'43 | 110⅞ | 110⅞ | 110⅞+ | ⅞ |
| 1 | do 5s '47 | 112⅛ | 112⅛ | 112⅛ | .... |
| 2 | Pere Marq 5s '56 | 55 | 54⅛ | 55 – | 2⅛ |
| 1 | do 4½s '80 | 50 | 50 | 50 | .... |
| 6 | PhelpsDo 3½s'52 | 108 | 108 | 108 | .... |
| 6 | Phila Co 5s '67 | 104⅛ | 103⅝ | 104⅛+ | 1⅛ |
| 1 | †PhRdC&I 5s '73 | 10⅛ | 10⅛ | 10⅛+ | ⅛ |
| 1 | †PhilpRy 4s '37 | 4⅛ | 4⅛ | 4⅛– | .... |
| 21 | PhillipsPet3s '48 | 106 | 105 | 106 + | 1 |
| 2 | PCC&SL 5s '70A | 101⅛ | 101⅛ | 101⅛+ | 1⅛ |
| 10 | P&WVa 4½s'60C | 45 | 45 | 45 + | 3 |
| 9 | Portl G E 4½s'60 | 66⅛ | 66⅛ | 66⅛+ | ⅛ |
| 23 | †P R A T 3s'42st | 77⅛ | 76⅛ | 76⅛– | ⅛ |
| 20 | †do 6s '42 unst | 77⅛ | 76⅛ | 76⅛– | ⅛ |
| 10 | †‡Pos T&C 5s'53 | 18 | 18 | 18 + | ⅛ |
| 5 | Pres Stl C 5s'51 | 80 | 80 | 80 + | ⅛ |
| 2 | PS E&G 5s2037 | 140 | 140 | 140 | .... |
| 4 | RemR 4¼s'56ww | 90 | 89⅝ | 90 – | ⅛ |
| 27 | Rep Steel 4½s'61 | 93 | 90⅛ | 93 + | 2⅛ |
| 13 | do 4½s '56 | 92⅝ | 92⅛ | 92⅝+ | ⅛ |
| 13 | Richfield O 4s'52 | 105 | 104 | 104 | .... |
| 2 | Richm Ter 5s'52 | 104⅛ | 104 | 104 – | 1 |
| 1 | Sag Pow 4½s'66 | 68 | 68 | 68 – | 1 |
| 2 | StLPubSvc 5s'59 | 61 | 59 | 59 | .... |
| 5 | †StLSF 5s'50B | 8⅛ | 8⅛ | 8⅛ | .... |
| 17 | †do 4s '78 | 8 | 8 | 8 + | ⅛ |
| 1 | †StPKCSL4½s'41 | 5 | 5 | 5 + | ⅛ |
| 1 | ‡StLSW1st 4s'89 | 56⅛ | 56⅛ | 56⅛+ | 1 |
| 7 | SA&APas 4s'43 | 57⅛ | 57 | 57 | .... |
| 1 | †Sch 6½s'46A st | 23 | 23 | 23 | .... |
| 1 | †do 6½s '46B st | 35 | 35 | 35 – | 1 |
| 17 | SeabAL cn 6s'45 | 3⅛ | 3⅛ | 3⅛ | .... |
| 1 | †do 6s '45 ct | 3⅛ | 3⅛ | 3⅛+ | ⅛ |
| 5 | ‡†do 4s '50 st | 7 | 7 | 7 | .... |
| 14 | ‡†do rfg 4s'59 | 2⅛ | 2⅛ | 2⅛ | .... |
| 10 | Shell Un 2½s'54 | 94⅛ | 94⅛ | 94⅛+ | ⅛ |
| 1 | Sim cv 4s'52 | 95 | 95 | 95 | .... |
| 2 | Socony-V 3s'64 | 104 | 104 | 104 – | ⅛ |
| 3 | SoBellT&T 3s'79 | 103 | 103 | 103 | .... |
| 2 | SoColPow 6s'47 | 102 | 102 | 102 | .... |
| 5 | SouKraft 4¼s'46 | 100 | 100 | 100 + | ⅛ |
| 8 | Sou Pac 4½s'68 | 33⅛ | 32⅛ | 33⅛+ | 1 |
| 14 | do 4½s '81 | 33 | 32⅛ | 32⅛+ | ⅛ |
| 10 | do 4½s '69 | 33 | 32⅛ | 32⅛+ | ⅛ |
| 3 | do rfg 4s '55 | 53⅛ | 53 | 53 – | ⅛ |
| 7 | do clt 4s '49 | 33 | 31⅛ | 31⅛– | ⅛ |
| 7 | do 3¾s '46 | 45⅛ | 45⅛ | 45⅛ | .... |
| 3 | do 4½s Ore '77 | 39 | 38⅛ | 39 + | ⅛ |
| 1 | SoPacSFTer 4s'50 | 65 | 65 | 65 + | 1⅛ |
| 7 | South Ry 6½s'56 | 63⅛ | 62⅛ | 63⅛+ | 2⅛ |
| 5 | do gen 6s '56 | 59 | 57⅛ | 59 + | 2⅛ |
| 18 | do gen 4s '56 | 45 | 44⅛ | 45 + | 1⅛ |
| 2 | †Spokane I 5s'55 | 15⅛ | 15⅛ | 15⅛+ | ⅛ |
| 2 | Stand ONJ 3s'61 | 103 | 102⅛ | 102⅛ | .... |
| 20 | do 2¾s '53 | 103 | 102⅛ | 103 + | ⅛ |
| 9 | Studeb cv 6s'45 | 88 | 87 | 87 + | 1 |
| 11 | Swift&Co 3¾s'50 | 105⅛ | 105⅛ | 105⅛+ | ⅛ |
| 15 | TRR AStL 5s'44 | 112⅛ | 112 | 112⅛+ | ⅛ |
| 2 | do 4s '53 | 105⅛ | 105⅛ | 105⅛– | ⅛ |
| 1 | Texa&FtS 5½s'50 | 79⅛ | 79⅛ | 79⅛+ | 3⅛ |
| 9 | Tex Corp 3¾s'51 | 103⅛ | 103⅛ | 103⅛ | .... |
| 7 | do 3s '59 | 104⅛ | 104⅛ | 104⅛ | .... |
| 2 | do 1st 5s 2000 | 105 | 105 | 105 | .... |
| 1 | do 5s '77B | 55 | 55 | 55 | .... |
| 40 | †ThirdAv aj5s'60 | 13⅝ | 13⅛ | 13⅝+ | 1⅛ |
| 5 | do 4s '60 | 46 | 46 | 46 | .... |
| 5 | TideWaAO3½s'52 | 106 | 105⅛ | 105⅛ | .... |
| 1 | UnEl Mo 3⅜s'62 | 107 | 107 | 107 | .... |
| 12 | Un Pac 1st 4s'47 | 110⅛ | 110⅛ | 110⅛+ | ⅛ |
| 1 | do 3½s '71 | 93⅛ | 93⅛ | 93⅛+ | ⅛ |
| 5 | UnitBAm 3¼s'55 | 104⅛ | 104⅛ | 104⅛ | .... |
| 6 | Unit Drug 5s'53 | 76 | 76 | 76 | .... |
| 1 | UtahL&Trac 5s'44 | 98⅛ | 98⅛ | 98⅛+ | ⅛ |
| 13 | Utah P&L 5s'44 | 98 | 98 | 98 + | ⅛ |
| 2 | †Util P&L 5s'59 | 79 | 79 | 79 + | 2 |
| 6 | Va El&P 3½s'68 | 107⅛ | 107⅛ | 107⅛+ | ⅛ |
| 6 | Virgin R 3¾s'66 | 104⅛ | 104⅛ | 104⅛+ | ⅛ |
| 4 | †Wab rfg 5½s'75 | 5⅛ | 5⅛ | 5⅛ | .... |
| 8 | †‡do 1st 5s '39 | 31⅛ | 31⅛ | 31⅛+ | ⅛ |
| 10 | †do 5s '76 B | 5⅛ | 5⅛ | 5⅛+ | ⅛ |
| 2 | Walwrth 4s '55 | 59 | 59 | 59 + | 2 |
| 5 | W Va P&P 3s'54 | 99 | 99 | 99 + | ⅛ |
| 6 | Westch L 3½s'67 | 106⅛ | 106 | 106⅛+ | ⅛ |
| 10 | WestMd 5½s'77A | 80 | 79⅛ | 79⅛+ | ⅛ |
| 1 | do 4s '52 | 74 | 74 | 74 – | ⅛ |
| 7 | West Un 5s '51 | 56⅛ | 56⅛ | 56⅛– | ⅛ |
| 7 | do 5s '60 | 56 | 55⅛ | 56 + | ⅛ |
| 6 | do 4½s '50 | 55 | 54⅛ | 55 + | ⅛ |
| 8 | Wh&LE 4s '49 | 111 | 111 | 111 – | 1 |
| 24 | WheelSt 4½s'66A | 99⅛ | 99⅛ | 99⅛+ | ⅛ |
| 3 | †‡WilkB&E 5s'42 | 11⅛ | 11⅛ | 11⅛+ | ⅛ |
| 4 | Wilson&Co 4s'55 | 104⅛ | 104 | 104 | .... |
| 5 | †‡WisCe 4sSD'36 | 5⅛ | 5⅛ | 5⅛+ | ⅛ |
| 7 | YoungsS&T 4s'61 | 102⅛ | 102⅛ | 102⅛+ | ⅛ |
| 29 | do cv 4s '48 | 102⅛ | 102⅛ | 102⅛+ | ⅛ |

FOREIGN.

| Sales, thous. | | High. | Low. | Close. | Net chge. |
|---|---|---|---|---|---|
| 4 | ‡†AbitibPP 5s'53 | 28¼ | 28¼ | 28¼+ | ¾ |
| 10 | †AgrMBk 6s '47 | 20 | 20 | 20 – | 2 |
| 11 | Argentn 4s'72Feb | 67 | 66½ | 66½– | ¼ |
| 1 | do 4s '72 Ap | 66⅝ | 66⅝ | 66⅝– | ¼ |
| 44 | do 4½s '48 | 82 | 79⅞ | 80 – | 2 |
| 9 | do 4½s '71 | 73 | 71¾ | 71¾– | 2½ |
| 2 | Australia 5s '55 | 40 | 40 | 40 | .... |
| 14 | do 5s '57 | 39 | 38⅞ | 38⅞ | .... |
| 14 | do 5s '57 | 39 | 38⅞ | 38⅞ | .... |
| 27 | do 4½s '56 | 35 | 34 | 35 + | ½ |
| 5 | Belgium 7s '55 | 45 | 45 | 45 + | 2 |
| 10 | do 6½s '49 | 48⅞ | 48¼ | 49 + | 3 |
| 5 | do 6s '55 | 48⅞ | 48½ | 48½+ | 1¼ |
| 4 | †Brazil 8s '41 | 12 | 11⅞ | 12 + | ⅛ |
| 17 | †do 6½s '26-'57 | 9¼ | 9⅛ | 9¼– | ⅛ |
| 2 | †BrazCR&E 7s'52 | 9 | 9 | 9 + | ⅛ |
| 1 | Brisbane 5s '57 | 34¼ | 34¼ | 34¼+ | ¼ |
| 30 | BuenA 4¾s '77 | 46 | 44⅞ | 45 – | 1⅛ |
| 7 | do 4½s Aug '76 | 45½ | 45½ | 45½– | 2½ |
| 21 | do 4¾s Apr '76 | 47 | 45⅞ | 45⅞– | 1½ |
| 10 | do 4½s '75 | 47½ | 47½ | 47½– | 3½ |
| 3 | †Bulgaria 7½s'68 | 9⅛ | 9⅛ | 9⅛– | ⅛ |
| 8 | Canada 5s '52 | 86 | 84⅝ | 86 + | 1½ |
| 4 | do 4s '60 | 72½ | 71⅞ | 72¼+ | ½ |
| 10 | do 4s '60 reg | 71⅛ | 71⅛ | 71⅛ | .... |
| 9 | do 3¾s '61 | 69 | 66 | 69 + | 4¾ |
| 13 | do 3s '68 | 65 | 64¼ | 65 + | 2¾ |
| 6 | do 3s '67 | 63⅞ | 63⅛ | 63⅜+ | 2 |
| 1 | do 3s '67 reg | 63⅝ | 63⅝ | 63⅝ | .... |
| 16 | do 2½s '45 | 74¼ | 72⅝ | 74½+ | 2¼ |
| 5 | do 2½s '44 | 78⅝ | 78⅝ | 78⅝+ | 1 |
| 3 | †Chile 7s '42 | 12⅝ | 12⅝ | 12⅝– | ⅛ |
| 6 | †do 6s '60 | 12⅛ | 12⅛ | 12⅛– | ¼ |
| 3 | †do 6s '60 asd | 10¼ | 10¼ | 10¼– | ¼ |
| 2 | †Chil6s'61Sep asd | 10⅝ | 10⅝ | 10⅝– | ⅛ |
| 14 | †Col 6s'61 Jan | 17⅛ | 17⅛ | 17⅛– | ⅛ |
| 1 | †do 6s '61 Oct | 17 | 17 | 17 | .... |
| 5 | Copen 5s'52 | 21 | 21 | 21 – | 1 |
| 3 | do 4½s '53 | 18½ | 18½ | 18½+ | ¼ |
| 8 | CordobPr 7s '42 | 70 | 70 | 70 | .... |
| 32 | Cuba 4½s '77 | 55 | 54¼ | 55 + | ¼ |
| 5 | Denmark 6s '42 | 29½ | 29 | 29 | .... |
| 1 | do 5½s '55 | 28 | 28 | 28 – | 2 |
| 10 | do 4½s '62 | 21 | 21 | 21 – | ¼ |
| 1 | †ElSalv 8s '48ct | 9¼ | 9¼ | 9¼– | ¼ |
| 4 | French 7s '49 | 105 | 105 | 105 – | 6 |
| 8 | †GerGov 5½s '65 | 14 | 13½ | 13½– | 1½ |
| 10 | †do 5½s '65 unst | 9 | 8½ | 8½– | ¼ |
| 8 | †do 7s '49 | 19 | 18⅝ | 18⅝– | ⅜ |
| 10 | †do 7s '49 unst | 11 | 11 | 11 | .... |
| 2 | †Greek 6s'68pt pd | 8⅛ | 8⅛ | 8⅛ | .... |
| 14 | ItalPbUt 7s '52 | 32½ | 30 | 32½+ | 2½ |
| 21 | Italy 7s 1951 | 41 | 40 | 40½+ | 2 |
| 4 | Japan 6½s '54 | 81½ | 81½ | 81½+ | ¼ |
| 2 | LombEl 7s '52 | 49 | 49 | 49 – | 1 |
| 2 | †MedMu 6½s '54 | 7⅛ | 7⅛ | 7⅛+ | ⅛ |
| 3 | Milan City 6½s'52 | 28⅝ | 28 | 28⅝+ | 1⅛ |
| 10 | N S Wales 5s '58 | 36½ | 36½ | 36½+ | 1½ |
| 11 | Norway 4¼s '65 | 24⅝ | 23 | 23¾– | 1½ |
| 4 | Orient Dev 6s '53 | 57 | 56½ | 56½– | 1 |
| 1 | Oslo City 4½s 56 | 21 | 21 | 21 + | 1 |
| 1 | †Peru 2d 6s 61 | 5¼ | 5¼ | 5¼– | ¼ |
| 1 | ‡Plnd 4½s'63asd | 4 | 4 | 4 | .... |
| 4 | Queensld 7s 41 | 65½ | 63⅝ | 65½– | ½ |
| 2 | do 6s '47 | 41½ | 41½ | 41½– | 4½ |
| 4 | †Rio de J 6½s '53 | 5⅛ | 5⅛ | 5⅛– | ⅛ |
| 1 | †RioGr do S 8s'46 | 7⅝ | 7⅝ | 7⅝– | ⅛ |
| 2 | Rome 6½s '52 | 34¼ | 34¼ | 34¼– | ⅞ |
| 6 | SantaFePrv 4s '64 | 62½ | 62 | 62 – | 1 |
| 2 | †Sao P City 8s'52 | 5⅝ | 5⅝ | 5⅝– | 2¼ |
| 1 | †Sao P St 8s '50 | 6⅝ | 6⅝ | 6⅝– | ⅝ |
| 5 | †‡do 7s '40 | 22½ | 22½ | 22½– | 1 |
| 2 | †SerbsCtsSl 8s'62 | 8½ | 8½ | 8½– | ½ |
| 3 | †do 7s '62 | 8½ | 8½ | 8½– | ½ |
| 4 | Taiw ElP 5½s'71 | 52½ | 52½ | 52½+ | ½ |
| 5 | Tokio City 5½s'61 | 58½ | 58½ | 58½+ | ½ |
| 2 | Tokio El Lt 6s '53 | 57½ | 57½ | 57½ | .... |
| 1 | †Uruguay 6s '60 | 47½ | 47½ | 47½+ | ½ |
| 21 | do aj3⅜s4¼s'79 | 39½ | 39 | 39½ | .... |
| 1 | do cv3⅞s4¼s'79 | 39 | 39 | 39 + | ½ |

xin—Ex interest. ct—Certificates. †Selling flat on account of default of principal or interest or both. ‡Selling flat for reasons other than default. §Matured bonds. Negotiability impaired pending investigation.

# THE HUB LEASES EVANSTON TUDOR SHOPS PROPERTY

## Second Story to Be Added at $75,000 Cost.

BY AL CHASE.

One of the most important realty deals negotiated in Evanston in several years was closed yesterday when The Hub-Henry C. Lytton and Sons leased for 25 years the Tudor Shops property, 703-713 Church street. Ward Farnsworth of the Marshall Field estate represented the owner of the land and building, Mrs. Barbara Field Bliss, daughter of Marshall Field III.

The property was given to her in October, 1938, when her father received a reported 100 million dollars on his 45th birthday from his grandfather's estate. At that time Field III. conveyed real estate valued at $1,634,000 to three of his children. Mrs. Bliss was given the Tudor Shops and other Evanston property valued at $535,000.

**Once Won Plan Award.**

The Tudor Shops, built in 1933 from plan by Maher & McGrew, Evanston architects, was awarded a prize by the Evanston Art commission as the best designed building of its class for that year.

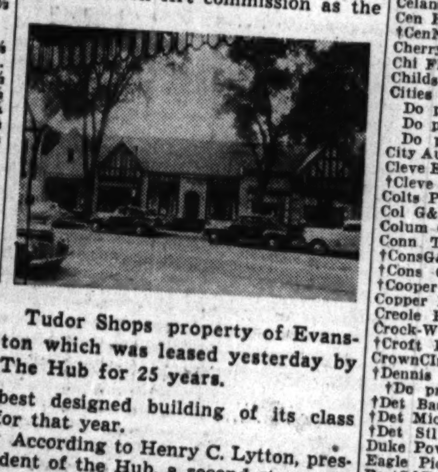

Tudor Shops property of Evanston which was leased yesterday by The Hub for 25 years.

According to Henry C. Lytton, president of the Hub, a second story will be added to the Tudor Shops from plans by Thielbar & Fugard at an approximate cost of $75,000.

The Hub will then connect the Tudor Shops building with the two story structure at the northeast corner of Sherman and Church, now occupied by it as a women's and girls' shop. The men's and boys' store, occupying two floors in the Orrington hotel, will be moved to the Tudor Shops building.

**All Units in One Store.**

"That means that all four departments, now in two separate buildings, will be united in one large store," said Willard W. Cole, assistant to Lytton.

The Tudor Shops is occupied by Tatman's, chinaware; Blum's, Inc., Dore Modes, and Blanche Richmond, millinery. Their leases are for varying periods. The Hub lease at the Orrington hotel expires on April 30, 1941.

The building of the second floor addition to the Tudor Shops will start shortly but possession of the first floor will depend upon negotiations with present tenants, it was said. Herbert Lucas of Evanston was broker in yesterday's lease.

## *Limited Offerings Lift Butter and Egg Futures*

Limited offerings of butter and egg futures strengthened prices yesterday on the Chicago Mercantile exchange. The November butter contract finished 1-5 cent a pound higher while the October egg future gained 1-10 cent a dozen. The government supported the cash eggs and butter markets.

# PRODUCE MARKETS

BUTTER—Steady; receipts, 18,972 tubs. EGGS—Steady; receipts, 36,054 cases. POULTRY—Hens, steady; roosters and small chickens, easier; receipts, 36 trucks. POTATOES—Supplies, heavy; demand, slow; market, weak; receipts, 148 cars; on team track, 366. MILK—Class 1, for fluid consumption, prices paid by bottlers at country collection points, $1.683 per 100 lbs. Only wholesale prices quoted.

**Wholesale Creamery Butter Prices.**

| | Chicago— Whole milk. | Centralized. | New York. | Boston. | Philadelphia. |
|---|---|---|---|---|---|
| 93 score | 26½ | .... | 27⅝ | .... | 27⅝ |
| 92 score | 26 | .... | 26⅝ | 27¼ | 27½ |
| 91 score | 25½ | .... | 26⅛ | 27 | 26⅝ |
| 90 score | 25¼ | 25½ | 26 | 26⅝ | 26 |
| 89 score | 24¼ | 24¼ | 25½ | 26 | .... |
| 88 score | 23½ | 23⅝ | 25 | 26 | 25½ |

**Wholesale Cheese Prices.**

| | Chicago. | New York. | Boston. | Philadel. |
|---|---|---|---|---|
| Flats | | 15½-15¾ | | |
| Twins | 14 -14½ | | 15½ | |
| S. Dais | 14½ 15 | | 15¼ 15½-16 | 15½-15¾ |
| Y. Am | | 16 | 15¾-16 | |
| Longh | 14½-15 | | | 15½-15¾ |

**U. S. Government Graded Eggs.**

The local office of the United States department of agriculture reports the following prices in case lots per dozen paid by retailers, hotels, restaurants, and institutions:

U. S. extras [large], white, loose....24c
U. S. extras [large], white, cartons....25c

**Eggs.**

| | | | |
|---|---|---|---|
| Spec. wh | 18¼@18½c | Dirties | 12¾c |
| Do, br | 18¼@18½c | Checks | 12¼c |
| Ext. firsts | 15¾@16c | Storage packed— | |
| Firsts | 15¼@15¾c | Extras | 16¾c |
| Current receipts | 13½c | Firsts | 16½c |

**Poultry.**

| | | | |
|---|---|---|---|
| Turkeys— | | Broilers— | |
| Hens | 12c | Colored Rocks | 18c |
| Toms | 10c | Springs | 19½@20c |
| Hens | 14c | Ducks | 19½@25c |
| Leghorn hens | 11c | Geese | 9½@11c |
| Roosters | 10½c | | 8c |

**Potatoes.**

| | | | |
|---|---|---|---|
| Ala | 90c@$2.15 | New Cal | $1.90@2.20 |
| La | 90c@$1.90 | New Tex | $1.70@1.90 |

**Country Dressed Veal.**

| | | | |
|---|---|---|---|
| 50 to 60 lbs | 10@10½c | 90-110 lbs | 13@14c |
| 70 to 80 lbs | 11@12c | 110 to 120 lbs | 14½c |

**HAY MARKET.**

Timothy, light or medium, clover mixed, alfalfa mixed, No. 1, $15.00@16.00; No. 2, $13.00@15.00; No. 3, $8.00@11.00; alfalfa, fancy, $20.00@23.00; No. 1, rye straw, $12.00. Receipts, 1car tame.

# CHICAGO STOCKS

Shares sold today....13,000 | Year ago....31,000

Friday, June 7, 1940. Total sales 1940 to date....3,569,000 | Total sales 1939 to date....3,352,000

| 1940 High. | 1940 Low. | Description, div. rate, $s— | Sales. | Open. | High. | Low. | Close. | Net chge. | Closing— Bid. | Asked. |
|---|---|---|---|---|---|---|---|---|---|---|
| 70 | 50¼ | Abbott Lab [1.60a] | 100 | 54 | 54¼ | 54 | 54¼+ | 2 | 52½ | 55 |
| 20½ | 10½ | Allied Lab [.60] | 100 | 14¼ | 14¼ | 14¼ | 14¼+ | ¼ | 14½ | 16 |
| 21 | 17 | Allied Prod A [1.75] | 50 | 18 | 18 | 18 | 18 + | 1⅛ | 15½ | 18 |
| 175⅝ | 146 | ‡Am Tel & Tel [9] | 144 | 149⅞ | 151⅝ | 149⅝ | 150⅝ | .... | 150 | 152 |
| 7⅝ | 4 | Armour & Co | 200 | 4 | 4⅛ | 4 | 4⅛ | .... | 4 | 4¼ |
| 17 | 10⅜ | Aro Equip [.15e] | 100 | 10⅜ | 10⅜ | 10⅜ | 10⅜– | ⅜ | 10⅛ | 11⅜ |
| 8⅝ | 4¼ | Aviation Corp | 150 | 5⅝ | 5⅝ | 5⅝ | 5⅝+ | ⅛ | 5½ | 5⅝ |
| 18⅛ | 12½ | Bastian-Bless [1.20e] | 50 | 13⅝ | 13⅝ | 13⅝ | 13⅝+ | ⅜ | 13⅛ | 13⅞ |
| 5⅝ | 3½ | Belmont Rad [.60] | 50 | 3⅞ | 3⅞ | 3⅞ | 3⅞+ | ⅛ | 3⅝ | 4 |
| 36½ | 24½ | Bendix Av [1e] | 200 | 26½ | 26½ | 26½ | 26½+ | ⅝ | 26¼ | 27 |
| 11⅝ | 8½ | Berghoff Brew [1] | 50 | 8⅝ | 8⅝ | 8⅝ | 8⅝– | ¼ | 8⅝ | 8⅞ |
| 23 | 13½ | Bliss & Laugh [.50e] | 150 | 15⅛ | 15⅛ | 15⅛ | 15⅛+ | ½ | 15¼ | 16 |
| 25⅞ | 13⅝ | Borg-Warner [.50e] | 450 | 14⅞ | 15⅛ | 14⅞ | 15 + | ½ | 14⅞ | 15⅛ |
| 22¼ | 14¾ | Brach & Sons [1.20a] | 10 | 14¼ | 14¼ | 14¼ | 14¼– | ¼ | 14⅛ | 15⅛ |
| 23¾ | 17⅞ | Butler Bros pf [1.50] | 50 | 17⅞ | 17⅞ | 17⅞ | 17⅞ | .... | 17⅛ | 18 |
| 19 | 12 | Campbell Wy [.65e] | 50 | 12 | 12 | 12 | 12 | .... | 12 | 12½ |
| 88⅝ | 71 | Cen I P S pfd [2.25k] | 150 | 75¼ | 76 | 75⅛ | 76 + | 1 | 75 | 76¼ |
| 8⅛ | 4⅞ | Cen Ill Sec pfd | 100 | 4⅝ | 4⅝ | 4⅝ | 4⅝ | .... | 4½ | 5½ |
| 77 | 39 | Cen & S W $7 pfd | 30 | 39 | 40 | 39 | 40 + | ⅛ | .... | 42 |
| 120½ | 92 | Do $7 p l pfd [3.50k] | 50 | 96½ | 96½ | 96½ | 96½+ | ½ | 95⅝ | 98 |
| 13 | 9⅝ | Cherry-Burrell [.80] | 50 | 9⅞ | 9⅞ | 9⅞ | 9⅞+ | ⅛ | 9⅝ | 9⅞ |
| 1⅝ | ⅞ | Chi Corp | 400 | ⅞ | ⅞ | ⅞ | ⅞ | .... | ⅞ | 1 |
| 11½ | 8¼ | Chi Yell Cab [1] | 100 | 8¼ | 8¼ | 8¼ | 8¼– | ⅛ | 8⅛ | 9 |
| 91 | 56½ | Chrysler Corp [2.50e] | 150 | 58 | 58 | 57⅝ | 57⅝– | ⅞ | 57¼ | 57⅝ |
| 33 | 25⅞ | Comwith Ed [1.80] | 1,350 | 27 | 27¼ | 26⅞ | 27⅛+ | ⅝ | 27 | 27¼ |
| 18⅝ | 10 | Comp Ind Gas [.50e] | 300 | 11½ | 11½ | 11⅛ | 11½– | ⅛ | 11¼ | 12 |
| 8⅛ | 5½ | ‡Cons Oil [.80] | 105 | 6⅛ | 6¼ | 5⅞ | 6¼ | .... | 6 | 6½ |
| ⅝ | ⅝ | Consumers Co B | 200 | ⅝ | ⅝ | ⅝ | ⅝ | .... | ⅝ | 1¼ |
| 4¼ | 2 | Do pfd | 20 | 3¼ | 3¼ | 3¼ | 3¼ | .... | 2½ | 3½ |
| 19½ | 11¼ | ‡Container Cor [.50e] | 40 | 11½ | 11½ | 11¼ | 11¼ | .... | 11⅛ | 11⅞ |
| 33 | 18⅝ | ‡Cont Steel [.50e] | 50 | 21⅛ | 21⅛ | 21⅛ | 21⅛ | .... | 21 | 22 |
| 24⅝ | 13⅛ | ‡Crane Co | 10 | 13⅞ | 13⅞ | 13⅞ | 13⅞ | .... | 13⅝ | 14¼ |
| 23⅞ | 13⅝ | ‡Deere & Co | 100 | 15 | 15 | 14⅜ | 14⅜ | .... | 14⅜ | 15¼ |
| 4½ | 3⅝ | Four Wh Dr Auto | 100 | 3⅞ | 3⅞ | 3⅞ | 3⅞+ | ⅛ | 3⅞ | 4 |
| 5 | 3 | Fuller Mfg | 250 | 4 | 4⅛ | 4 | 4⅛+ | ⅛ | 4 | 4¼ |
| 49⅝ | 36½ | ‡Gen Foods [2] | 25 | 39⅜ | 39⅜ | 39⅜ | 39⅜ | .... | 39 | 39½ |
| 56¾ | 38 | Gen Motors [1.75e] | 50 | 40½ | 40½ | 40½ | 40½+ | 1⅛ | 40¼ | 40½ |
| 25 | 12⅝ | ‡GoodyrT&R [.75e] | 100 | 13⅞ | 14⅛ | 13⅞ | 14⅛ | .... | 13⅞ | 14½ |
| 12⅝ | 9¼ | Gossard HW [.50e] | 50 | 9⅝ | 9⅝ | 9⅝ | 9⅝ | .... | 9⅝ | 9⅞ |
| 27⅞ | 17¼ | Gt Lakes Dredge [2] | 50 | 18⅝ | 18⅝ | 18⅝ | 18⅝+ | ¼ | 18¼ | 19 |
| 13⅞ | 6⅛ | Ill Cent R R | 50 | 6⅝ | 6⅝ | 6⅝ | 6⅝ | .... | 6⅝ | 6⅞ |
| 28 | 18⅝ | IndepPneuTool [.40e] | 50 | 23 | 23 | 23 | 23 + | 2 | 21⅞ | 23 |
| 3⅛ | 1½ | Ind Stl Prod | 100 | 2 | 2 | 1½ | 1½– | ½ | 1½ | 2 |
| 62⅝ | 39⅞ | ‡Int Harvester [1.60] | 27 | 39⅞ | 40⅝ | 39⅞ | 40⅝ | .... | 39 | 41 |
| 17 | 11⅞ | Iron Fireman [1.20] | 100 | 12 | 12 | 11⅞ | 11⅞– | ⅛ | 11⅞ | 12½ |
| 17 | 9 | Jarvis WB [.375e] | 100 | 9¼ | 9¼ | 9¼ | 9¼ | .... | 9 | 9⅝ |
| 48 | 38 | KyUtJr cum pf[3.50] | 20 | 39 | 39 | 39 | 39 | .... | 39 | 40 |
| 4⅛ | 2⅞ | Leath & Co | 100 | 3 | 3 | 3 | 3 | .... | 2½ | 3¼ |
| 26 | 19⅝ | LincPrint pfd [3.50] | 20 | 19½ | 19½ | 19½ | 19½ | .... | 19¼ | 19½ |
| 18⅝ | 11⅛ | ‡Liquid Carb [1] | 10 | 12⅝ | 12⅝ | 12⅝ | 12⅝ | .... | 12 | 15 |
| 4 | 3⅛ | Mer & Mfr A [.10e] | 50 | 3⅝ | 3⅝ | 3⅝ | 3⅝– | ⅛ | 3⅜ | 3½ |
| 9⅝ | 5⅜ | Mid West Corp | 300 | 5⅝ | 5⅝ | 5⅝ | 5⅝ | .... | 5¼ | 5½ |
| 53⅞ | 32 | ‡Monig Ward [2.25e] | 49 | 35⅝ | 35⅝ | 34⅝ | 34⅝ | .... | 34⅜ | 35¼ |
| 36 | 20½ | Noblitt-Sparks [2.40] | 15 | 23 | 23 | 23 | 23 | .... | 22⅝ | 23⅜ |
| 12 | 7⅞ | Nor'westBancrp[.10e] | 100 | 8 | 8 | 8 | 8 + | ⅛ | 8 | 8⅛ |
| 24½ | 14⅛ | ‡Penn R R [.50e] | 14 | 16⅞ | 17 | 16⅞ | 17 | .... | 16½ | 17 |
| 38⅝ | 24 | ‡PeopGasL&C [1.50e] | 39 | 27⅛ | 27⅛ | 26⅞ | 27⅛ | .... | 26½ | 28½ |
| 14⅜ | 7 | Pressed Stl Car | 250 | 8⅜ | 9 | 8⅞ | 9 + | ⅝ | 8⅝ | 8⅞ |
| 1 | ½ | Raytheon Mfg pfd | 500 | ½ | ⅝ | ½ | ⅝+ | ⅛ | ⅝ | 1 |
| 80 | 66½ | St L Nat Stk Yds [6] | 50 | 68 | 68 | 66½ | 66½– | 1½ | 58 | 70 |
| 10¼ | 6 | SchwitzerCum [.25e] | 50 | 6⅝ | 6⅝ | 6⅝ | 6⅝– | ⅛ | 6 | 7 |
| 88 | 61⅛ | ‡Sears Roeb [3] | 28 | 64½ | 64⅞ | 64½ | 64⅝ | .... | 64½ | 65 |
| 30 | 20½ | SoBend L Wks [.90e] | 50 | 23½ | 23½ | 23½ | 23½+ | ½ | 23½ | 24⅜ |
| 11 | 4⅜ | ‡Spiegel Inc [.30e] | 40 | 5⅜ | 5⅞ | 5⅜ | 5⅞ | .... | 5½ | 6 |
| 29 | 20⅝ | ‡Std Oil Ind [1] | 275 | 21⅛ | 21⅞ | 21⅝ | 21⅝ | .... | 21⅝ | 22 |
| 8⅝ | 4⅝ | Stewart-Warn [.25e] | 100 | 5½ | 5½ | 5½ | 5½– | ⅛ | 5¼ | 5⅝ |
| 29⅝ | 15¼ | *Sunstra'dMTool [1e] | 250 | 24 | 24 | 24 | 24 + | ⅝ | 23⅝ | 24½ |
| 26⅜ | 17½ | ‡Swift & Co [1.20] | 241 | 18½ | 18⅛ | 18¼ | 18¼ | .... | 18⅛ | 18⅝ |
| 32⅞ | 17¼ | Swift Int [2] | 50 | 17⅛ | 17⅛ | 17⅛ | 17⅞+ | ¼ | 17 | 18 |
| 47⅝ | 33 | ‡Texas Corp [2] | 127 | 34⅞ | 35⅝ | 34⅞ | 35⅝ | .... | 35 | 35⅞ |
| 88⅞ | 61¼ | ‡UnionCarbid [1.70e] | 56 | 63⅝ | 63⅝ | 62⅝ | 62⅝ | .... | 62½ | 63 |
| 23⅝ | 11⅞ | ‡Unit Air Lines | 64 | 14⅝ | 14⅞ | 14⅝ | 14⅞ | .... | 15 | 15½ |
| 88⅝ | 52⅞ | ‡U S Gypsum [2] | 20 | 52⅞ | 52⅞ | 52⅞ | 52⅞ | .... | 52 | 54 |
| 68⅛ | 41⅞ | U S Steel [1e] | 300 | 46⅝ | 47⅛ | 46⅝ | 47 + | 2⅛ | 46⅝ | 47 |
| 1⅝ | ⅞ | Utah Radio | 150 | 1 | 1 | 1 | 1 | .... | 1 | 1⅛ |
| 23⅞ | 16½ | Walgreen [1.60] | 100 | 17 | 17⅛ | 17 | 17½+ | ⅝ | 17 | 18 |
| 24 | 14½ | ‡West Un Tel | 20 | 15⅝ | 15⅞ | 15⅞ | 15⅞ | .... | 15¼ | 16 |
| 117⅜ | 76⅝ | ‡WestingE&M [1.75e] | 15 | 85⅞ | 85⅞ | 85⅞ | 85⅞ | .... | 85½ | 86¾ |
| 5½ | 3⅜ | Wisc Bankshrs | 900 | 4 | 4 | 4 | 4 + | ⅛ | 3⅞ | 4 |
| 93⅛ | 72⅞ | ‡Wrigley W Jr [3a] | 10 | 76⅞ | 76⅞ | 76⅞ | 76⅞ | .... | 75 | 78 |
| 17⅞ | 8⅝ | Zenith Rad [1e] | 50 | 9¼ | 9¼ | 9¼ | 9⅛+ | ⅛ | 9 | 9½ |

xd—Ex dividend. xr—Ex rights. a—Also extra or extras. b—Shares payable in stock. e—Declared or paid so far this year. ‡Odd lots. g—Paid last year. h—Cash or stock. k—Accumulated dividend paid or declared this year. d—Accumulated dividend paid last year.

# NEW YORK CURB

Shares sold today....86,000 | Year ago....112,380

Friday, June 7, 1940. Total sales 1940 to date....24,397,000 | Total sales 1939 to date....17,975,426

| | Sales. | High. | Low. | Close. | Net chge. |
|---|---|---|---|---|---|
| †Aero Sup B | 100 | 5¼ | 5¼ | 5¼+ | ⅛ |
| †Air Investors | 100 | 2 | 2 | 2 | .... |
| Ala Gt Sou | 25 | 58 | 58 | 58 – | 1 |
| Ala Pw $7 pf | 40 | 94 | 94 | 94 + | ½ |
| Do $6 pfd | 10 | 85 | 85 | 85 + | 3 |
| Alum Co Am | 200 | 143 | 151 | 151 – | 1 |
| Do pfd | 200 | 112½ | 112½ | 112½+ | ⅝ |
| †Alum Ind | 50 | 5¼ | 5¼ | 5¼– | ½ |
| Alum Ltd | 150 | 55 | 55 | 55 | .... |
| †Am Box Brd | 100 | 4¼ | 4¼ | 4¼+ | ⅛ |
| †Am C P&LB | 100 | ⅝ | ⅝ | ⅝ | .... |
| Am Cyan B | 1,600 | 32 | 31¼ | 32 + | ⅝ |
| †Am Exp L | 200 | 9½ | 9 | 9½+ | ⅝ |
| Am Gas & El | 800 | 27 | 26⅝ | 26⅝+ | ⅝ |
| †AmGen $2 pf | 25 | 24 | 24 | 24 + | ½ |
| Am Lgt & T | 100 | 12 | 12 | 12 | .... |
| †Am Maraciab | 100 | 1/16 | 1/16 | 1/16 | .... |
| †Am Repub | 500 | 5⅝ | 5⅝ | 5⅝ | .... |
| †Am Seal-Kap | 200 | 4⅝ | 4½ | 4⅝+ | ⅛ |
| Am Suppw pf | 100 | 7⅛ | 7⅝ | 7⅝+ | ¼ |
| Am Thread pf | 100 | 3 | 3 | 3 + | ¼ |
| Ark Nat Gas | 100 | 1½ | 1½ | 1½– | ⅛ |
| Do A | 100 | 1⅜ | 1⅜ | 1⅜– | ⅛ |
| *Art Met Wks | 100 | 4⅝ | 4⅝ | 4⅝ | .... |
| †Ashld O&R | 300 | 4½ | 4½ | 4½ | .... |
| †Asso G&El A | 500 | ⅛ | ⅛ | ⅛ | .... |
| Atl Cst Fish | 300 | 1⅞ | 1⅞ | 1⅞– | 1/16 |
| Atlas Ply | 300 | 13¾ | 13 | 13¾+ | ¼ |
| †Aviat & Tr | 1,000 | 2⅞ | 2⅞ | 2⅞ | .... |
| Babcock & W | 100 | 22½ | 22½ | 22½+ | ⅜ |
| †Bald Loc w | 1,600 | 5⅝ | 5⅛ | 5⅝+ | ⅛ |
| †Basic D'mite | 100 | 4⅝ | 4⅝ | 4⅝+ | ⅛ |
| †Bath Ir Wks | 1,800 | 12½ | 11⅞ | 12 + | ¼ |
| †Beech Aircr | 900 | 4⅝ | 4⅝ | 4⅝+ | ⅛ |
| †Bell Airc | 400 | 18 | 16½ | 18 + | 1½ |
| †Bellanca Airc | 400 | 4½ | 4½ | 4½ | .... |
| †Berk & G Furn | 100 | ⅛ | ⅛ | ⅛ | .... |
| †Bickfords pfd | 50 | 36½ | 36½ | 36½ | .... |
| Bliss E W | 700 | 15½ | 15¼ | 15¼ | .... |
| Braz Tr L & P | 500 | 4 | 3⅞ | 3⅞+ | ⅛ |
| †Breeze Corp | 200 | 5 | 5 | 5 | .... |
| †Brewst Aero | 10,200 | 11¼ | 9⅝ | 11¼+ | 2 |
| Brill A | 100 | 2⅛ | 2⅛ | 2⅛ | .... |
| Br-Am Oil Reg | 100 | 10¼ | 10¼ | 10¼– | ¼ |
| Brown Co pfd | 50 | 20 | 20 | 20 + | 1½ |
| Buf N&EP pfd | 300 | 18 | 17½ | 18 + | ⅜ |
| Bunk Hill & S | 100 | 10 | 10 | 10 + | ⅛ |
| †Cab El Prod | 400 | ⅝ | ⅝ | ⅝– | ⅛ |
| †Can Col Airw | 2,700 | 7⅝ | 6⅞ | 7⅝+ | 1⅛ |
| Can Marconi | 100 | ⅝ | ⅝ | ⅝ | .... |
| Caro P&L $7 pf | 10 | 98 | 98 | 98 – | ¼ |
| Carrier Corp | 300 | 6⅝ | 6½ | 6⅝+ | ⅛ |
| †Catalin Am | 600 | 2¼ | 2⅛ | 2¼+ | ⅛ |
| Celanese ptc pf | 100 | 107 | 107 | 107 – | 1 |
| Cen Hud G&E | 100 | 13½ | 13½ | 13½+ | ⅛ |
| †CenNYPw pf | 30 | 92 | 92 | 92 + | ¾ |
| Cherry-Burrell | 50 | 10 | 10 | 10 – | 3 |
| Chi Flex Shaft | 250 | 56½ | 56 | 56½+ | ½ |
| Childs pfd | 50 | 15 | 15 | 15 | .... |
| Cities Service | 300 | 4⅝ | 4⅝ | 4⅝– | ⅛ |
| Do pfd | 100 | 62½ | 62½ | 62½ | .... |
| Do pfd B | 100 | 6 | 6 | 6 | .... |
| Do pfd BB | 30 | 60 | 60 | 60 + | 1 |
| City Auto Stpg | 500 | 5⅛ | 5 | 5 + | ⅛ |
| Cleve El Illum | 100 | 36⅝ | 36 | 36⅝+ | 1⅛ |
| †Cleve Tract | 200 | 5 | 5 | 5 + | ⅛ |
| Colts PF Arms | 50 | 75 | 75 | 75 + | 2½ |
| Col G&E pfd | 50 | 53 | 51 | 51 – | 4 |
| Colum O & G | 200 | 1¼ | 1¼ | 1¼ | .... |
| Conn Tel&El | 100 | ⅞ | ⅞ | ⅞– | ⅛ |
| †ConsG&E Bal | 300 | 70 | 69⅞ | 70 + | 2 |
| †Cons Gas Ut | 100 | 1¼ | 1¼ | 1¼ | .... |
| †Cooper - Bess | 200 | 7 | 7 | 7 | .... |
| Copper Range | 100 | 4⅝ | 4½ | 4⅝+ | ⅛ |
| Creole Pet | 500 | 15 | 14½ | 15 + | ⅝ |
| Crock-W ElM | 100 | 3½ | 3½ | 3½+ | ⅛ |
| †Croft Brewg | 100 | ⅛ | ⅛ | ⅛ | .... |
| CrownCInt A | 100 | 4 | 4 | 4 | .... |
| †Dennis MfgA | 100 | ½ | ½ | ½+ | ⅛ |
| †Do pr pfd | 50 | 20¼ | 20¼ | 20¼ | .... |
| †Det Bask&Mf | 100 | 9⅝ | 9⅝ | 9⅝+ | 1⅛ |
| †Det Mich Stv | 100 | 1½ | 1½ | 1½+ | ⅛ |
| †Det Stl Prod | 100 | 13 | 13 | 13 – | ⅝ |
| Duke Power | 75 | 68⅝ | 68 | 68 – | ⅛ |
| Eagle Pich Ld | 100 | 8⅝ | 8⅝ | 8⅝+ | ⅛ |
| EastG&F 6 pfd | 50 | 16½ | 16½ | 16½+ | ⅝ |
| Do pr pfd | 100 | 43 | 43 | 43 + | 3 |
| †EasyWas MB | 100 | 3 | 3 | 3 | .... |
| El Bond & Sh | 400 | 4½ | 4 | 4⅛+ | ⅛ |
| Do pfd | 800 | 54⅝ | 53½ | 54⅝– | 1⅛ |
| Do $5 pfd | 100 | 46 | 46 | 46 – | ⅛ |
| EmpG&F6% p | 10 | 59½ | 59½ | 59½– | ¼ |
| †Equity Corp | 100 | 1/16 | 1/16 | 1/16 | .... |
| Do $3 pfd | 375 | 20 | 20 | 20 | .... |
| †Esquire Inc | 100 | 3¼ | 3¼ | 3¼+ | ⅛ |
| †Fairchild Av | 500 | 9⅝ | 9⅝ | 9⅝+ | ⅛ |
| †Fairchil E&A | 900 | 5⅛ | 5 | 5⅛+ | ⅛ |
| †Fansteel Met | 100 | 8½ | 8½ | 8½+ | ⅛ |
| †Fedders Mfg | 100 | 6⅝ | 6⅝ | 6⅝– | ⅛ |
| Fla P&L $7pf | 25 | 95½ | 95½ | 95½+ | ⅛ |
| Ford M Can A | 100 | 10 | 10 | 10 + | ⅛ |
| Glen Ald Coal | 700 | 6⅞ | 6¼ | 6⅞+ | ⅛ |
| Godchaux S pf | 10 | 95 | 95 | 95 + | ⅛ |
| Greenf T&D | 100 | 8 | 8 | 8 + | ⅛ |
| Gulf Oil | 700 | 26 | 25¼ | 25½– | ⅛ |
| †Hammermil P | 150 | 22¼ | 21½ | 21½+ | ⅛ |
| †Hazeltine | 100 | 18 | 18 | 18 | .... |
| †Hecla Min | 300 | 4⅝ | 4⅝ | 4⅝+ | ⅛ |
| Heyden Chem | 100 | 66½ | 66 | 66½+ | 5 |
| Holling Gold | 200 | 6 | 6 | 6 – | ⅛ |
| Humble Oil | 1,000 | 50⅝ | 50 | 50⅝+ | ⅛ |
| Hygrade Sylv | 50 | 34½ | 34½ | 34½+ | 1½ |
| †Ill Ia Pow | 100 | 3 | 3 | 3 | .... |
| †Do div ct | 100 | 5½ | 5½ | 5½+ | ⅛ |
| †Do pfd | 500 | 25 | 25 | 25 | .... |
| Imp Oil Ltd | 500 | 6⅞ | 6⅜ | 6⅞+ | ⅛ |
| Ins Co N Am | 150 | 55 | 55 | 55 – | ⅛ |
| †Int Indust | 200 | 1½ | 1½ | 1½ | .... |
| †Int P&Pw wr | 900 | 2⅝ | 2⅝ | 2⅝ | .... |
| Int Petrol | 1,300 | 10 | 9⅝ | 10 + | ⅛ |
| †Int Vitamin | 100 | 3¼ | 3¼ | 3¼+ | ⅛ |
| †Int Home Eq | 100 | 7⅛ | 7⅛ | 7⅛ | .... |
| Iron Firem vtc | 50 | 12⅛ | 12⅛ | 12⅛– | ⅛ |
| *Jacobs F L | 300 | 1⅞ | 1⅞ | 1⅞ | .... |
| *JerCP&L 7pf | 70 | 99⅝ | 99⅛ | 99⅝+ | 2 |
| Jones&Lau Stl | 200 | 20⅞ | 20½ | 20⅞+ | ⅛ |
| †Kingston Prd | 300 | 1⅝ | 1⅝ | 1⅝+ | ⅛ |
| †KoppersCo pf | 20 | 77 | 77 | 77 – | ⅛ |
| Kress SH pfd | 500 | 12¼ | 12¼ | 12¼+ | ⅛ |
| Lack RR N J | 10 | 35 | 35 | 35 – | 5 |
| Lake Shore M | 1,200 | 11½ | 11¼ | 11½+ | ⅛ |
| Lakey Fdy & M | 70 | 3⅛ | 3⅛ | 3⅛+ | ⅛ |
| †Le Tourneau | 100 | 21⅝ | 21⅝ | 21⅝– | 1 |
| Lehigh C&N | 200 | 1⅞ | 1⅞ | 1⅞ | .... |
| Line Material | 50 | 8⅝ | 8⅝ | 8⅝+ | ⅛ |
| Lone Star Gas | 600 | 8⅝ | 8½ | 8⅝+ | ⅛ |
| Long Isl Ltg | 100 | ⅝ | ⅝ | ⅝ | .... |
| LudBaum pfd | 40 | 25 | 25 | 25 | .... |
| †Majestic R&T | 900 | ⅛ | ⅛ | ⅛ | .... |
| †Master Elec | 100 | 29¼ | 29¼ | 29¼– | ⅝ |
| †Mead John | 20 | 128 | 128 | 128 + | 4 |
| †Mer&MSec A | 200 | 3⅛ | 3⅛ | 3⅛ | .... |
| †Merritt-C & S | 300 | 2½ | 2½ | 2½ | .... |
| †Do pfd A | 50 | 53 | 52½ | 52½– | 1½ |
| †Mich Bumper | 5,900 | ⅝ | ⅝ | ⅝+ | ⅛ |
| Micromatic H | 600 | 8⅝ | 8⅝ | 8⅝ | .... |
| †Midwest Abr | 100 | 1⅝ | 1⅝ | 1⅝+ | ⅛ |
| Minn Min & M | 150 | 50 | 49⅞ | 50 + | 1⅞ |
| †Missouri P S | 200 | 3½ | 3½ | 3½ | .... |
| †Mock J Voeh | 100 | 6⅝ | 6⅝ | 6⅝– | ⅛ |
| †Molybdenum | 800 | 7 | 6⅞ | 7 + | ⅛ |
| Mont L H & P | 50 | 17⅛ | 17⅛ | 17⅛+ | ⅛ |
| †MoodyIn p p | 25 | 22⅝ | 22⅝ | 22⅝– | ⅛ |
| †Mt City Cop | 400 | 2⅞ | 2⅞ | 2⅞ | .... |
| Mt Prod | 200 | 5 | 5 | 5 + | ⅛ |
| †Nat City Lns | 100 | 12½ | 12½ | 12½+ | 1½ |
| †Do pfd | 50 | 37½ | 37½ | 37½– | .... |
| †Nat Cont | 100 | 10 | 10 | 10 + | ⅛ |
| Nat Fuel G | 2,500 | 10¼ | 10 | 10¼– | .... |
| †Nat Oil Pr | 100 | 36 | 36 | 36 + | 3 |
| Nat P & L pfd | 100 | 77 | 77 | 77 + | ⅛ |
| †Nehi Corp | 100 | 9½ | 9½ | 9½+ | ⅝ |
| Nestle-LeM A | 100 | ⅝ | ⅝ | ⅝– | ⅛ |
| Nev-Cal El pf | 25 | 20 | 20 | 20 – | 5 |
| †NEPA 6% pf | 50 | 56 | 56 | 56 | .... |
| †Nw Idea Inc | 200 | 10⅝ | 10⅝ | 10⅝– | ⅛ |
| †Niag Hud P | 500 | 3⅝ | 3⅝ | 3⅝– | ⅛ |
| †Do 1st pfd | 25 | 76 | 76 | 76 | .... |
| †Niles-Bem-P | 400 | 65 | 63⅝ | 65 + | 3¼ |
| NIndPS 6% pf | 70 | 98 | 97 | 97½+ | ½ |
| Do 7% pfd | 40 | 105½ | 105 | 105½+ | ½ |
| †N W Eng | 100 | 15 | 15 | 15 + | 1½ |
| Ohio Brass B | 150 | 18¼ | 18¼ | 18¼ | .... |
| Ohio Pow pfd | 10 | 113⅝ | 113⅝ | 113⅝+ | 1½ |
| †Okla Nat Gas | 500 | 14⅝ | 14⅝ | 14⅝– | ⅛ |
| †Oldetyme Dist | 1,100 | 4⅝ | 4⅝ | 4⅝+ | ⅛ |
| PacG&E 6 pfd | 100 | 29⅝ | 29⅝ | 29⅝+ | ⅝ |
| †PantepOilVen | 2,000 | 2⅝ | 2½ | 2½– | ⅛ |
| †Pender Gr A | 100 | 41½ | 41½ | 41½+ | ⅛ |
| †Do B | 100 | 12 | 12 | 12 + | 1 |
| Pennroad | 100 | 1⅝ | 1⅝ | 1⅝ | .... |
| †Pa-Cent Airl | 400 | 14¼ | 14 | 14¼+ | 1¼ |
| †Pharis T & R | 100 | 4⅞ | 4⅞ | 4⅞ | .... |
| †Phoenix Sec | 700 | 6⅝ | 6⅝ | 6⅝+ | ⅛ |
| †Do pfd | 50 | 25 | 25 | 25 | .... |
| †Pioneer Gold | 600 | 1½ | 1½ | 1½– | .... |
| Pitney-Bowes | 100 | 6⅝ | 6⅝ | 6⅝+ | ⅛ |
| Pitts&Lake E | 20 | 52 | 52 | 52 + | 1¾ |
| †Pitts Forg | 100 | 9 | 9 | 9 + | ⅛ |
| †Pitts Metallu | 100 | 11⅛ | 11⅛ | 11⅛ | .... |
| *Pitts Pl Gl | 500 | 71½ | 70 | 70 – | 1⅛ |
| Prod Corp | 100 | ¼ | ¼ | ⅛– | ⅛ |
| PSInd$7 pr pf | 50 | 80 | 80 | 80 | .... |
| PSOkla6 pl pf | 50 | 99 | 99 | 99 – | 1 |
| Do 7 pl pfd | 20 | 104½ | 104½ | 104½– | .... |
| PugSP&L$5 pf | 75 | 68⅝ | 68 | 68⅝+ | ⅝ |
| †Pug Sd P&T | 200 | 18⅝ | 18⅝ | 18⅝+ | 1 |
| Quaker Oats | 70 | 145 | 142 | 142 | .... |
| †Reed Roll Bit | 200 | 18 | 17⅝ | 18 + | ⅛ |
| †Republic Avi | 900 | 4⅝ | 4⅝ | 4⅝+ | ⅛ |
| †Roeser & Pen | 100 | 11⅝ | 11⅝ | 11⅝+ | ⅝ |
| †Royal Type | 150 | 44 | 42½ | 42½ | .... |
| †Rustless I&S | 100 | 9⅝ | 9⅝ | 9⅝+ | ⅛ |
| St Regis Pap | 300 | 2⅝ | 2⅝ | 2⅝+ | ⅛ |
| Do pfd | 25 | 54 | 54 | 54 | .... |
| †Salt Dome Oil | 200 | 5⅝ | 5⅝ | 5⅝+ | ⅛ |
| Scovill Mfg | 100 | 26½ | 26½ | 26½+ | ⅛ |
| †Scull Stl war | 100 | ⅝ | ⅝ | ⅝+ | ⅛ |
| Segal Loc & H | 500 | ⅞ | ⅞ | ⅞+ | ⅛ |
| †Shat-Denn | 100 | 4⅝ | 4⅝ | 4⅝+ | ⅛ |
| Shaw W & P | 100 | 10⅞ | 10⅞ | 10⅞+ | ⅛ |
| †Simm H & Pt | 500 | 4⅝ | 4½ | 4⅝+ | ⅛ |
| *†Sonotone | 100 | 1⅝ | 1⅝ | 1⅝+ | ⅛ |
| So Penn Oil | 100 | 33 | 33 | 33 + | ⅛ |
| So C Ed B pf | 100 | 28½ | 28½ | 28½ | .... |
| †Std C&S pfd | 100 | 16⅞ | 16⅞ | 16⅞+ | ⅛ |
| †St Oil Ky | 100 | 17⅛ | 17⅛ | 17⅛ | .... |
| †St Oil Ohio | 400 | 28⅛ | 28⅛ | 28⅛+ | ⅛ |
| St Pow & Lt | 100 | ¼ | ¼ | ¼ | .... |
| †Stand Prod | 100 | 6½ | 6½ | 6½ | .... |
| †Stand St Sprg | 100 | 21½ | 21½ | 21½ | .... |
| Taggart | 300 | 3 | 3 | 3 | .... |
| Tampa El | 100 | 26 | 26 | 26 – | ⅛ |
| Technicolor | 200 | 9½ | 9½ | 9½ | .... |
| Tol Ed 6% pfd | 80 | 103 | 101 | 103 + | 1½ |
| †Transwest Oil | 200 | 2½ | 2⅝ | 2½+ | ⅛ |
| †Tung-Sol Lam | 100 | 1⅜ | 1⅜ | 1⅜+ | ⅛ |
| †Udylite Corp | 200 | 3⅞ | 3⅜ | 3⅞+ | ⅛ |
| †Union Pre FS | 100 | 14½ | 14½ | 14½– | .... |
| †Unit Airc Pr | 400 | 11½ | 10⅞ | 11⅛+ | ⅛ |
| †Unit Cig-WhS | 200 | 1/16 | 1/16 | 1/16 | .... |
| Unit Gas | 500 | 1⅛ | 1 | 1 | .... |
| Do pfd | 100 | 89 | 89 | 89 + | ½ |
| Unit Lt & P A | 400 | ½ | ½ | ½– | .... |
| Do pfd | 300 | 19 | 19 | 19 | .... |
| †Unit Prof Sh | 100 | 1/16 | 1/16 | 1/16 | .... |
| Unit Shoe M | 225 | 60¼ | 59½ | 60 + | 1⅛ |
| Do pfd | 40 | 39½ | 39½ | 39½– | 1 |
| †Unit Specialts | 100 | 4⅝ | 4⅝ | 4⅝+ | ⅛ |
| U S Foil B | 500 | 4¼ | 4 | 4⅛+ | ⅛ |
| †U S Lines pfd | 100 | 2⅛ | 2¼ | 2⅛ | .... |
| †U S Plywood | 300 | 21 | 20⅞ | 20⅞+ | ⅛ |
| †Do cv pfd | 50 | 27 | 27 | 27 | .... |
| U E Rub Recl | 300 | 3⅛ | 2⅝ | 2⅝– | ⅛ |
| †Unit Wall P | 100 | 1⅜ | 1⅜ | 1⅜+ | ⅛ |
| †Univ Cop vtc | 800 | 4 | 3½ | 3½+ | ⅛ |
| Virg Pub S pf | 20 | 66 | 66 | 66 + | 1 |
| Wagn Bak vtc | 100 | 6 | 6 | 6 + | ¼ |
| West Tab & S | 100 | 15 | 15 | 15 + | 1 |
| †Wolverine T | 100 | 5 | 5 | 5 | .... |
| Wright Harg | 400 | 3⅝ | 3⅝ | 3⅝+ | ⅛ |

DOMESTIC BONDS.

| Sales, thous. | | High. | Low. | Close. | Net chge. |
|---|---|---|---|---|---|
| 1 | Ala Pow 5s '46 | 106⅛ | 106⅛ | 106⅛+ | ⅝ |
| 1 | do 5s '51 | 105½ | 105½ | 105½ | .... |
| 3 | do 5s '68 | 102 | 101⅞ | 102 – | ¼ |
| 29 | do 4½s '67 | 99⅞ | 99½ | 99⅞+ | ⅝ |
| 1 | do 5s '56 | 104¼ | 104¼ | 104¼– | ⅝ |
| 10 | Am P&L 6s 2016 | 92½ | 91⅝ | 92 – | ½ |
| 1 | Appal E P 4s'63 | 108 | 108 | 108 | .... |
| 6 | Ark P&L 5s '56 | 104⅝ | 104⅝ | 104⅝+ | ⅛ |
| 14 | As Elec 4½s '53 | 41½ | 41 | 41½– | ⅛ |
| 10 | As G&E 5s '50 | 11⅛ | 11 | 11 – | ⅛ |
| 1 | do 5s '68 | 11⅛ | 11¼ | 11⅛– | ¼ |
| 1 | do 4½s '49 | 11 | 11 | 11 | .... |
| 30 | †Baldw L 6s '50 | 109½ | 108 | 109 + | 2⅛ |
| 21 | Bell T Cn 5s'57B | 90½ | 89 | 90½+ | 1 |
| 1 | Beth St 6s '98 | 139 | 139 | 139 + | ½ |
| 4 | Birm El 4½s '68 | 93 | 92⅞ | 93 | .... |
| 5 | Can Pac 6s '42 | 64 | 63 | 64 + | 1 |
| 1 | Cen Pw 5s '57D | 97⅛ | 97⅛ | 97⅛+ | ⅝ |
| 2 | Cen St El 5½s'54 | 26 | 26 | 26 | .... |
| 1 | do 5s '48 | 27⅛ | 27½ | 27½+ | ½ |
| 3 | Cen SP&L 5½s'53 | 70 | 70 | 70 + | ½ |
| 1 | Chi Ry 5s '27ct | 40⅛ | 40⅛ | 40⅛+ | ⅛ |
| 2 | Cities Ser 5s '69 | 71⅛ | 71½ | 71½+ | ¼ |
| 1 | do 5s '66 | 73½ | 73½ | 73½– | ½ |
| 6 | do 5s '58 | 71½ | 71½ | 71½ | .... |
| 58 | do 5s '50 | 71⅞ | 71⅛ | 71⅝– | ¼ |
| 12 | CSP&L 5½s '49 | 81½ | 81 | 81 + | ⅜ |
| 12 | Cit S Pw 5½s'52 | 81½ | 81 | 81 + | ¼ |
| 4 | Comn P&L 5s '57 | 85½ | 85½ | 85½ | .... |
| 4 | †ConGELB3¼s'71 | 107 | 107 | 107 + | ⅝ |
| 8 | Cont G E 5s'58A | 82½ | 81¼ | 82½+ | 1⅝ |
| 2 | Cudahy Pk3¾s'55 | 95⅝ | 95⅝ | 95⅝+ | ⅝ |
| 27 | †East G&F5s'56A | 79½ | 78 | 78½– | ⅛ |
| 4 | Edisn E Il3¼s'65 | 109¼ | 109¼ | 109¼+ | ⅝ |
| 11 | Elc P&L 5s 2030 | 72½ | 72½ | 72½+ | 1¼ |
| 5 | FedWater 5½s'54 | 93⅝ | 93⅝ | 93⅝– | 1¼ |
| 13 | Fla P&L 5s '54 | 102½ | 101⅞ | 102⅝+ | ½ |
| 1 | FlaPow 4s'66C | 100 | 100 | 100 – | ⅛ |
| 1 | Gatineau P3¾s'69 | 58½ | 58½ | 58½+ | 1 |
| 6 | Gen Pb U6½s'56 | 93¼ | 92 | 93 + | 1 |
| 5 | Gen WW 5s '43A | 97 | 96 | 96¾+ | 1¼ |
| 18 | Geo Pow 5s '67 | 105½ | 104⅞ | 105 + | ⅝ |
| 2 | Geo P&L 5s '78 | 60½ | 60½ | 60½– | ⅛ |
| 2 | Glen Ald Cl4s'65 | 67 | 67 | 67 + | ⅛ |
| 2 | HousL&P 4½s'66 | 107⅝ | 107⅝ | 107⅝+ | ¼ |
| 13 | Ill P&L 5s '56C | 98¼ | 97⅞ | 98¼+ | ⅛ |
| 5 | do 5½s '57 | 94⅝ | 93¼ | 94¼+ | 1¼ |
| 8 | do 6s '53 | 103 | 102½ | 102 + | ⅛ |
| 2 | Ind Svc 5s '50 | 62 | 62 | 62 | .... |
| 1 | do 5s '63A | 59 | 59 | 59 | .... |
| 60 | Indn Gas 5s'52 | 85 | 75½ | 85 | +25 |
| 3 | IntPSec 7s'57E | 26 | 26 | 26 | .... |
| 7 | Int Pow 6s '52 | 34¼ | 34¼ | 34¼ | .... |
| 1 | do 5s '57 | 52⅝ | 52⅝ | 52⅝+ | ⅛ |
| 2 | Ia P&L 4½s '58A | 106⅛ | 106⅛ | 106⅛– | ⅝ |
| 11 | J C P&L 4½s'61C | 105 | 104¾ | 105 + | ⅝ |
| 2 | do 5s'47B | 103¼ | 103¼ | 103¼+ | ¼ |
| 1 | Lou P&L 5s '57 | 106⅝ | 106⅝ | 106⅝+ | ⅛ |
| 2 | Midl Val 5s '43 | 53 | 53 | 53 – | 2 |
| 1 | M St P 6½s'45A | 92 | 92 | 92 – | 1 |
| 19 | M P&L 4½s'78 | 100½ | 100 | 100 + | ⅛ |
| 2 | do 5s '55 | 103⅝ | 103⅝ | 103⅝+ | ⅝ |
| 1 | M P&L Co 5s'57 | 100½ | 100½ | 100½+ | ¼ |
| 1 | Nassau & S 5s'45 | 97 | 97 | 97 + | 1 |
| 1 | NP&L 6s 2026A | 110½ | 110½ | 110½– | ⅛ |
| 18 | do 5s 2030B | 101⅝ | 101½ | 101½– | ⅛ |
| 1 | Nevada C E 5s'56 | 68 | 68 | 68 – | ½ |
| 4 | N E G & E 5s'50 | 53½ | 53 | 53½– | ¼ |
| 1 | do 5s '48 | 53 | 53 | 53 – | ½ |
| 36 | do 5s '47 | 52 | 51½ | 52 + | ½ |
| 4 | N E Pow 5½s'54 | 94⅝ | 93⅝ | 94 + | ⅝ |
| 3 | do 5s '48 | 90½ | 90½ | 90½ | .... |
| 12 | N O P S 6s'49A | 99 | 99 | 99 + | ½ |
| 2 | do 5s '42 st | 101¼ | 101¼ | 101¼+ | ⅝ |
| 1 | NY&WL 5s'54 | 111⅝ | 111⅝ | 111⅝– | 1⅛ |
| 4 | NYP&O 4¼s'50wa | 91 | 91 | 91 | .... |
| 1 | †NYSt,EG3¾s'64 | 105⅝ | 105⅝ | 105⅝+ | ⅝ |
| 2 | NoBLt P 3½s'47 | 104⅝ | 104⅝ | 104⅝ | .... |
| 11 | Oh P S 4s '62 | 108½ | 107⅞ | 107⅞ | .... |
| 1 | †O N G 3¾s '55 | 105¼ | 105¼ | 105¼+ | ¼ |
| 7 | Pa Inv 5s '48A | 100¼ | 100¼ | 100¼+ | ⅛ |
| 6 | Pac P&L 5s'55 | 88¼ | 87½ | 87½ | .... |
| 4 | P C P&L 4½s '77 | 98⅝ | 97⅞ | 97⅞+ | ½ |
| 3 | P G L&C 4s'61D | 95⅞ | 95⅞ | 95⅞– | ⅛ |
| 9 | Ph El P 5½s'72 | 114 | 113⅝ | 113⅝ | .... |
| 7 | Pot Ed 5s'56E | 108 | 107½ | 108 – | ⅝ |
| 6 | PugSP&L 5½s'49 | 92 | 91⅛ | 92 + | ½ |
| 1 | do 5s '50C | 89 | 89 | 89 + | ⅝ |
| 6 | do 4½s '50D | 85¼ | 85¼ | 85¼ | .... |
| 18 | †SafeHar 4½s'79 | 109⅝ | 109¼ | 109⅝– | ½ |
| 2 | Scripps 5½s'43 | 100½ | 100½ | 100½+ | ⅝ |
| 9 | ShawW 4½s'67A | 66⅝ | 64⅝ | 66⅝– | ⅛ |
| 1 | do 4½s '70D | 67 | 67 | 67 + | 2⅝ |
| 6 | SEP&L 6s2025A | 106⅝ | 106¼ | 106⅝+ | 2¼ |
| 2 | SouthCarPw 5s'57 | 98 | 98 | 98 + | ⅛ |
| 2 | †SoCalEd 3¾s'60 | 107½ | 107½ | 107½+ | ⅝ |
| 2 | StdG-E 6s'48cv st | 61 | 61 | 61 | .... |
| 3 | do 6s '51 | 61 | 61 | 61 + | ⅝ |
| 6 | do 6s '57 | 61 | 60 | 61 + | 1⅛ |
| 14 | do 6s '66 | 61 | 60⅝ | 61 + | 1¼ |
| 31 | StandP&L 6s'57 | 61 | 60½ | 61 + | ⅝ |
| 9 | †Starrett 5s '50 | 17 | 16 | 16⅝– | ¼ |
| 5 | TexElS 5s'60 | 103⅝ | 103¼ | 103½+ | ¼ |
| 2 | TexP&L 5s'56 | 106⅛ | 106⅛ | 106⅛+ | ⅛ |
| 1 | TideWatP 5s'79A | 91 | 91 | 91 – | ½ |
| 1 | TwCRT 5½s'52A | 57⅞ | 57⅞ | 57⅞– | ⅛ |
| 1 | UnitElNJ 4s'49 | 114½ | 114½ | 114½ | .... |
| 1 | UnitL&P 6½s'74 | 77 | 77 | 77 + | ½ |
| 2 | UnitL&Ry 5½s'52 | 83 | 83 | 83 | .... |
| 1 | do 6s '52A | 111 | 111 | 111 | .... |
| 1 | UtahP-L 6s2022A | 87½ | 87½ | 87½+ | ½ |
| 1 | VirgPubS 6s'46 | 95 | 95 | 95 – | 1 |
| 4 | do 5½s '46A | 101¼ | 100½ | 101¼+ | ¼ |
| 2 | WestNewsU 6s'44 | 43 | 43 | 43 – | 2 |
| 3 | WestPaEl 5s2030 | 105 | 105 | 105 + | ⅝ |
| 5 | YorkRys 5s'47st | 94½ | 94½ | 94½+ | ⅛ |

FOREIGN BONDS.

| Sales, thous. | | High. | Low. | Close. | Net chge. |
|---|---|---|---|---|---|
| 1 | CaucaVal 7s'48 | 7⅝ | 7⅝ | 7⅝– | ⅝ |

*Ex dividend. †Fully listed: all others are dealt in on the unlisted trading basis. ‡Matured bonds; negotiability impaired during investigation. xr—Ex rights. xin—Ex interest. ur—Under rule. ww—With warrants.

# CHICAGO LIVE STOCK

The market for hogs recovered suddenly after a week to 10 cents lower opening yesterday. Early losses were quickly regained and final prices were mostly steady to 10 cents higher than the average of the day before. Advances of as much as 15 to 25 cents were registered in some of the underweights, below 170 pounds in weight, which were most in demand. Receipts continued heavy at most packing centers.

The scant supply of cattle on the market sold about steady. Quality was plain, and the best available went at $9.75 a hundred pounds. Calves ruled weak to slightly lower.

Not enough sheep and lambs arrived to put prices to a test. The few lots offered were sold at unchanged prices.

[All prices are in dollars per 100 pounds.]

**Hogs.**

*Receipts, 11,000; shipments, 1,500.

| | |
|---|---|
| Good to choice, 140@180 lbs | $4.50@5.30 |
| Good to choice, 190@210 lbs | 5.25@5.45 |
| Good to choice, 220@250 lbs | 5.20@5.45 |
| Good to chocie, 260@325 lbs | 4.80@5.15 |
| Good to choice, 350@400 lbs | 4.50@4.75 |
| Lgt. pkg sows, 270@350 lbs | 4.35@4.65 |
| Hvy pkg sows, 350@550 lbs | 4.00@4.50 |
| Pigs, common to best | 2.50@4.35 |

**Cattle.**

*Receipts, 1,000; shipments, 500.

| | |
|---|---|
| Prime steers, 1,000@1,500 | $11.00@12.25 |
| Good to best, 700@1,000 | 9.85@12.25 |
| Poor to best, 700@1,500 | 8.40@12.25 |
| Low grade steers | 7.50@8.40 |
| Bulk of steers | 8.40@9.40 |
| Cows, choice to prime | 7.60@8.25 |
| Cows, good to choice | 6.90@7.60 |
| Cows, fair to good | 6.50@6.90 |
| Cows, common to fair | 6.25@6.50 |
| Canners and cutters | 3.75@6.15 |
| Hefers, yearlings, fair to best | 8.25@10.50 |
| Hefers, common to fair | 7.40@8.25 |
| Stockers and feeders | 6.75@12.75 |
| Calves, poor to best | 5.50@10.00 |
| Bulls, bologna, com to choice | 6.35@7.25 |
| Bulls, beef-butch, fair to best | 6.50@9.00 |

**Sheep.**

*Receipts, 4,500; shipments, 1,000.

| | |
|---|---|
| Native lambs, fair to best | $10.25@11.65 |
| Native lambs, common to fair | 9.75@10.25 |
| Native buck lambs, fair to best | 9.25@10.65 |
| Native lambs, culls | 8.75@9.50 |
| West range lambs, gd. to choice | 11.00@11.65 |
| West range lambs, fair to good | 10.25@11.00 |
| Ewes, light, good to choice | 3.75@4.00 |
| Ewes, light, fair to good | 3.25@3.75 |
| Ewes, culls to fair | 2.50@3.25 |
| Ewes, heavy, 150@250 lbs | 2.50@3.75 |
| Yearlings, wethers | 6.00@9.35 |
| Bucks | 2.00@2.50 |

**Comparative Prices.**

| | |
|---|---|
| Hogs—Bulk of sales yesterday | $4.65@5.35 |
| One month ago | 5.50@6.00 |
| One year ago | 5.40@6.55 |
| Top yesterday, $5.45; average, $5.05. | |
| Cattle—Bulk of sales yesterday | $8.40@9.40 |
| One month ago | 8.85@10.00 |
| One year ago | 8.25@9.00 |
| Top yesterday, $9.75; average, $8.90. | |
| Lambs—Bulk of sales yest'day | $9.00@11.25 |
| One month ago | 9.35@10.60 |
| One year ago | 8.25@9.50 |
| Top yesterday, $11.25; average, $10.10. | |

*Receipts include 100 cattle, 5,000 hogs, and 2,500 sheep direct to packers.

# INVESTING COMPANIES

[Nominal Quotations.]

The following quotations are supplied by the National Association of Security Dealers which receives them from the sponsors of the different companies. The quotations represent prices of the shares based on yesterday's closing prices of the underlying securities. They are unlisted quotations:

| | Bid. | Asked. |
|---|---|---|
| Administered Fund, Inc | 9.17 | 9.76 |
| Amer. Business Shares, Inc | 2.49 | 2.76 |
| Boston Fund, Inc | 12.13 | 13.04 |
| Chemical Fund | 8.71 | 9.43 |
| Dividend Shares, Inc | .92 | 1.01 |
| Fidelity Fund, Inc | 14.25 | 15.33 |
| Fundamental Investors, Inc | 13.11 | 14.25 |
| General Investors Trust | 4.00 | 4.36 |
| Incorporated Investors | 12.03 | 12.93 |
| Mass. Investors Trust | 15.98 | 17.18 |
| New England Fund | 9.50 | 10.25 |
| Selected American Shares | 6.99 | 7.62 |
| Supervised Shares, Inc | 7.52 | 8.17 |
| Trusteed Industry Shares | .65 | .73 |

**LINSEED OIL.**

Boiled linseed oil was quoted at 85½ cents a gallon in 50 gallon drums, f. o. b. Chicago yesterday. Gum spirits of turpentine were 36 cents a gallon.

# CHICAGO CANDY MAKER TO OMIT JULY 1 DIVIDEND

## Retains Funds to Speed Plant Expansion.

Omission of the dividend which ordinarily would be paid July 1 has been voted by directors of E. J. Brach and Sons, it was disclosed yesterday. The action was taken so that funds would be available to obtain on an advanced schedule machinery and equipment needed for plant expansion. The company, a Chicago candy manufacturer, paid 30 cents a share on the common and 20 cents extra July 1, 1939.

Fears that companies making the equipment which Brach had contemplated buying six months hence might be compelled to set aside production of ordinary materials and supplies in furtherance of the national defense program were given as the reason for immediate purchases.

**Hope to Resume Soon.**

The company last year undertook a two year plant development program which was to be completed by June 1, 1941.

"The volume of the company's business is favorable and shows a gain over last year," the company advised stockholders, adding that it looks forward to a resumption of dividends as soon as circumstances will permit.

The last dividends paid by the company were 30 cents usual, 40 cents extra, and 30 cents special, all Dec. 23, 1939.

The Universal Leaf Tobacco company declared a dividend of $1 in addition to the regular quarterly dividend of $1 on common stock, both payable Aug. 1 to stock of record July 18. An additional disbursement of $1 was made last Aug. 1.

**Day's Dividend Actions.**

Dividends announced yesterday, with record and payment dates, follow:

**Usual Payments.**

| Stock, rate, period— | Payable. | Stock of record. |
|---|---|---|
| B/G Foods new pf, $1.75 q | July 1 | June 20 |
| Do, old pfd, $1.75 q | July 1 | June 20 |
| Bulova Watch, 50c q | July 1 | June 20 |
| ‡Canadian Bk of Com, $2, q | Aug 1 | June 29 |
| Halsted Exchange Nat'l Bk, $1.50, q | July 1 | June 21 |
| W. T. Grant, 35c q | July 1 | June 17 |
| Liberty Nat'l Bk, $1.50 q | July 1 | June 25 |
| Pacific Tel. & Tel., $1.75 q | June 29 | June 18 |
| Smith & Corona Typwr, 12½c | | |
| Do, pfd, $1.50, q | July 1 | June 17 |
| Univ Leaf Tobacco, $1, q | Aug 1 | July 18 |
| †White S'w'g Mach., pref. 50c | Aug 1 | July 29 |
| **Interim Payments.** | | |
| *Apex Electrical Mfg., 25c | July 1 | June 20 |
| *Briggs Mfg., 50c | June 28 | June 18 |
| *Hummel-Ross Fibre, 15c | June 29 | June 14 |
| Will & Baumer Candle, 10c | June 15 | June 10 |
| [Paid 10c, May 15, 1940.] | | |
| **Additional Payments.** | | |
| Universal Leaf Tobacco, $1 | Aug 1 | July 18 |
| **Payments on Arrears.** | | |
| Petroleum & Trading, Cl A, 37½c | June 21 | June 11 |
| [Arrears Nov. 1, 1939, $6.56¼.] | | |

q—Quarterly. *Paid same amount in previous quarter. †Dividend will be payable only after a favorable disposition of the suit now pending against the corporation in the Chancery court of Delaware, and actually paid on such date as subsequently fixed by the board. ‡In Canadian funds.

# *CHICAGO STORES' SALES FALL FAR BELOW YEAR AGO*

While many of the chain stores operating in the Chicago area reported the best May sales in their history, department store sales in the final week of the month dropped 18.3 per cent in the city below the same period in 1939, the Federal Reserve Bank of Chicago reported yesterday.

The Memorial day holiday fell on Thursday, the best shopping day of the week, and rain and unseasonably cold weather kept shoppers at home the remainder of the week, store heads reported. Sales in the seventh [Chicago] federal reserve district declined 10.7 per cent.

Preliminary reports indicate the district had a 6 per cent increase in department store sales for all of May over the same month last year.

Sales of companies reporting yesterday follow:

| May. | 1940. | 1939. | Pct. inc. |
|---|---|---|---|
| Bond Stores | $ 2,608,846 | $ 1,878,332 | 38.9 |
| Edison Bros | 2,582,408 | 2,338,285 | 10.4 |
| S H Kress | 6,837,925 | 6,818,056 | 0.3 |
| J C Penney | 23,599,265 | 22,231,685 | 6.1 |
| Rands, Inc | 132,581 | 110,493 | 20.0 |
| West Aut Sup | 4,468,000 | 3,780,000 | 18.2 |
| **Five Months Ended May 31.** | | | |
| Bond Stores | $ 11,312,496 | $ 8,853,916 | 27.8 |
| Edison Bros | 10,523,966 | 10,206,012 | 3.1 |
| S H Kress | 31,039,615 | 29,319,405 | 5.9 |
| J C Penney | 100,565,907 | 93,418,939 | 7.6 |
| Rands, Inc | 632,689 | 562,404 | 12.5 |
| West Aut Sup | 17,886,000 | 14,691,000 | 21.7 |

**MINNEAPOLIS FLOUR.**

MINNEAPOLIS, Minn., June 7 (AP).—Carload lots, per barrel in 98 pound cotton sacks: Family patents, unchanged, $5.70@5.90; standard patents, unchanged, $4.50@4.80. Shipments, 17,325 brls. Pure bran, $17.00@17.50 per ton. Standard middlings, $19.75@20.00.

# BUSINESS BOOKS

"*Who Gets the Money?*" by *Walter Rautenstrauch*. Revised edition. [Harper & Brothers, N. Y. $1.50.]

Described as a study in the economics of scarcity and plenty, this book makes an analysis of how the national income is spent and to whom it goes and relates the operations of the national economy in simplified terms. The main thesis is that the working of national economy in terms of employment, production, and consumption depends upon rules and regulations made relative to raw materials, means of production, and claims to the goods produced.

Dr. Rautenstrauch, an industrial engineer, holds that the paramount issues of the day revolve about the central problem of who gets the money, and asserts that no group of people can live happily or build an enduring civilization unless this problem is dealt with satisfactorily.

After setting forth basic rules for progress toward this objective, the author asks if the profit motive produces an objective satisfying fundamental needs of the people in the group, the fullest development of the skills and capacities of each person, the most effective use of raw materials and the creation of a program of action workable in these terms. For those who believe the answer is "No," the final chapter suggests what should be done about it.

Chicago Daily Tribune.
THE WORLD'S GREATEST NEWSPAPER
SATURDAY, JUNE 8, 1940.



# CHICAGO FIRMS GET BIG ORDERS FOR MACHINERY

## Chemical Makers Expand Facilities.

Chemical producers and other companies, preparing to increase output of war goods, are buying machinery in large volume from plants in the Chicago area, inquiry disclosed yesterday. One of the biggest buyers is E. I. du Pont de Nemours & Co., the dominant company in the chemical industry.

C. R. Messinger, Chain Belt president, reports upturn.

Makers of the type of equipment needed disclosed that their employés are working overtime and that new workers are being hired from time to time. Incoming business has been increasing steadily this year and the volume is running ahead of a year ago levels by a good margin, officials of these companies indicated.

**Officials Report Big Demand.**

Alfred Kauffmann, president of Link-Belt company, Chicago; Lee S. Stephens, president of Stephens-Adamson Manufacturing company, Aurora, and C. R. Messinger, president of Chain Belt company, Milwaukee, which has a plant in Chicago, all reported improved demand for machinery.

Kauffmann said the estimating department of his company has been kept busy by a steady stream of inquiries, and that orders are running ahead of 1939 volume.

Extensive use is being made of overtime in the plants of the company, Kauffmann said. He reported that Link-Belt is benefiting from an especially heavy demand for industrial dryers, conveying equipment and other machinery needed by chemical makers.

**Factories Serve Many Areas.**

The company's plants in Chicago, Indianapolis, Philadelphia, and Atlanta, on the Pacific coast and in Canada are feeling the effects of steps being taken by industry to speed up production, Kauffmann said.

Link-Belt makes all types of equipment for moving industrial materials and for transmission of mechanical power. It also makes special machinery for drying and treating products used in numerous fields of production.

Stephens reported that Stephens-Adamson company also is receiving increased machinery orders from chemical makers and other companies. The company's employés are working overtime, he said, and a few new workers have been hired.

**Makes Conveying Equipment.**

Stephens-Adamson company makes conveyors, crushing machinery, and equipment for bulk handling of all types of industrial products.

Messinger commenting on Chain Belt's business, said: "Our incoming orders showed a decided May upturn over earlier months and a wide gain as compared with a year ago. Some departments in our plants are working overtime."

He said part of the increased demand for the company's products resulted from purchases by companies which are producing or preparing to produce war goods.

The Pullman-Standard Car Manufacturing company has received a British order for 200,000 six inch finished shell forgings. The shells, which will cost about $3,000,000, will be completely finished except for the powder and cap. They will be made at Pullman-Standard's Butler, Pa., plant. Tooling for the work will start shortly and delivery is expected to be commenced late this year.

**New Orders Exceed Shipments.**

American manufacturers' new orders during April exceeded shipments for the first month since November, 1939, the department of commerce reported yesterday. This arrested the steady decline in backlogs of unfilled orders which had characterized the business situation since last fall.

The value of unfilled orders on the books of manufacturing companies at the end of April was 1 per cent higher than at the end of March. Incoming orders amounted to 7 per cent more than the March volume, while shipments remained practically unchanged.

Inventory holdings were reduced in April by more than $100,000,000 or 1 per cent of total manufacturers' stocks. The inventory accumulation, which began last fall at a $300,000,000 a month rate, was halted in March, when a $40,000,000 reduction was reported.

## The Stock Market After Adjournment of Congress

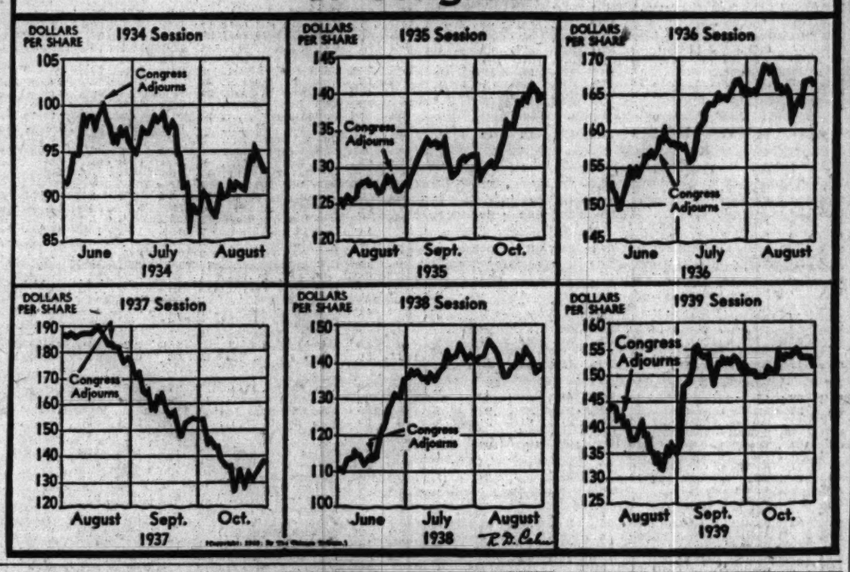


## *British Action to End Trade in Free Sterling*

Great Britain yesterday imposed new wartime exchange regulations which money dealers said would wipe out the international markets for the free or unpegged pound sterling. The action caused some confusion in the New York foreign exchange market and the pound reeled back and forth over a wide price range, finally closing 10 cents higher.

A day of monetary developments emanating from the capitals of three nations brought far reaching actions aimed at adjusting international dealings to changes resulting from the war.

**Several Adjustments Made.**

Major adjustments were:

1. England issued a regulation requiring that all exports to the United States and Switzerland—the main free sterling markets—from Great Britain must be paid for in sterling bought at the official rate of $4.03½.

2. England forbade Americans—and all other persons living outside the countries where sterling and French francs are used—to sell securities in the United Kingdom.

3. The United States treasury issued a ruling designed to prevent the sale of any securities which might be confiscated from citizens of invaded European nations. With certain exceptions, securities brought into the United States must be turned over by customs agents and postal employés to the federal reserve banks. The exceptions are England, France, Canada, Newfoundland, and Bermuda.

4. Announcement was made at Ottawa, Ont., that Canada and France have completed an agreement controling the franc in Canada and the Canadian dollar in France.

**Must Pay at Official Rate.**

Under the British ruling on the value of the pound, any American or any American company buying goods from England will have to buy sterling at the official rate. The Bank of England sells sterling at $4.03⅓ and buys it at 4.02½. Until now, the requirement had applied only to certain key British exports such as tin, rubber, jute, and whisky.

Traders said that the new restriction, by practically eliminating the uses to which the unpegged pound can be put, will doom the international markets in which sterling has been dealt on a supply and demand basis.

The pound closed with a net gain of 10 cents at New York yesterday. The final price was $3.85, compared with $3.75 on Thursday, when the price shot up 55½ cents.

The French franc rose 0.06 cent to 2.185 cents, and the Canadian dollar declined 1 cent to 79 cents. The Swiss franc was unchanged.

**Buyers Still Available.**

Money dealers said buyers were still available for the pound because of the expectation that a short period of grace will be granted by Britain to exchange dealers and business men in which commitments can be fulfilled. After that, it was predicted, there will be little if any demand for the free pound.

Officials in Washington said the new British ruling on the pound will prevent British manufacturers from gaining an advantage over American companies in the American market thru depreciation of currency rates.

Under the Canadian-French agreement, the Canadian foreign exchange board will control all payments in Canada involving trade with France. The board will buy francs at 2.50¾ cents in terms of the Canadian dollar and sell at 2.53¼ cents.

## *Britain Extends Licensing System on Its Imports*

Washington D. C., June 7 [Special].—The British Board of Trade today announced that prior import licenses would be required for all products, except live quadrupeds, not hitherto subject to that requirement. The order is effective tomorrow, the American embassy cabled from London. Most products imported from the United States were already subject to license and this new order will affect only certain special lines.

## *Erie Railroad's April Net Loss Larger than Year Ago*

The Erie railroad system yesterday reported net loss in April of $586,709, compared with net loss of $375,305 in the same month last year. Net loss for the first four months this year amounted to $1,508,527, against $1,787,803 in the same period last year.

## *Investment Analysts Elect John H. Weedon President*

John H. Weedon of the First National Bank of Chicago, was elected president of the Investment Analysts Club of Chicago yesterday in the Palmer House. Other officers, also named for one year terms, are Raymond W. Duning, vice president; Carl P. Heartburg, treasurer, and Fred C. Hartmann, secretary.

## *Oldsmobile May Retail Sales Climb to 20,930*

Lansing, Mich., June 7 (AP).—Oldsmobile division of General Motors corporation today reported its May retail sales of new cars as 20,930. April sales totaled 20,311. For the first five months of 1940 retail sales numbered 86,107, compared with 60,803 in the same period last year.

## TWO AIR LINES REPORT NEW ALL-TIME MARKS IN PASSENGER TRAVEL

United Air Lines established a new all-time mark for local passengers carried from Chicago on the Chicago-New York and Chicago-west coast routes during May, R. F. Ahrens, regional traffic manager, announced yesterday. The 5,140 passengers represented a gain of 62 per cent over the 3,070 of the same 1939 month. The first June week's business indicates that this month will be better than May, he added.

For the third consecutive month Pennsylvania-Central Airlines set an all-time revenue passenger traffic record in May, according to Edward Sullivan, general traffic manager. The 18,477 revenue passengers flown last month was a 68.94 per cent increase over the 10,935 carried in May, 1939, and a 14.28 per cent gain over the 16,166 transported in April, 1940, the previous record month.

Pennsylvania-Central flew 3,357,356 revenue passenger miles in May, a 73.40 per cent increase over 1939. Chicago, with an 80 per cent increase over May, 1939, was one of the 13 of the line's 19 stations which set all-time records.

## *CHICAGO HOUSING CONFERENCE TO BE HELD TODAY*

A Chicago housing conference will be held today at the Morrison hotel under the sponsorship of the Conference for Social Legislation. Ald. Earl B. Dickerson, president of the Chicago Urban league, and vice chairman of the executive committee of the Conference for Social Legislation, will preside.

At a morning session from 10 to noon speakers will include Coleman Woodbury, director, National Association of Housing Officials; Harriett Vittum of Northwestern university settlement; Paul Opperman of the American Society of Planning Officials; Paul D. Angell, secretary of the Chicago Building Congress, and Saul Alinsky.

At a luncheon from 12:30 to 2 p. m. the subject, "Housing and Democracy" will be discussed by Ernest J. Bohn, Dr. Albert W. Palmer, Rabbi Louis L. Mann, and Bishop Bernard J. Shell. Following the luncheon an hour will be devoted to reports of round table findings and recommendations.

## *ALLIES PURCHASE $4,000,000 OF FAST MARINE ENGINES*

New York, June 7 (AP).—Allied purchasing agents have placed orders in the United States for $4,000,000 worth of high speed marine engines, it was announced today. In addition, a spokesman for the allies disclosed, the British and French agents are negotiating for substantial amounts of "automotive business."

The marine engines—a new line of allied purchases—were believed intended for use in torpedo boats chiefly. Where the orders were placed was not divulged.

Financial circles heard reports that the allies were in the market for tanks, which presumably were included in the "automotive" category.

Air planes contracted for in this country now amount to more than 8,000, the spokesman said.

## *BREWSTER PLANE FIRM RECEIVES $26,572,000 ORDER*

New York, June 7 [Special].—Brewster Aeronautical corporation has received an order from a foreign source, believed to be the allied purchasing commission, for $26,572,000 of airplanes, James Work, president of the company announced today. The planes will be fighters and dive bombers.

Receipt of this order increases Brewster's backlog to $44,628,000. At the end of May, the company's unfilled orders were $18,056,000, which contrasted with $2,250,000 at the close of May, 1939.

## *Postpones Sentencing N. Y. Teamster Union Members*

New York, June 7 [Special].—Federal Judge Murray Hulbert today postponed until June 13 the sentencing of 26 members of local 807, International Brotherhood of Teamsters, Chauffeurs, Stablemen, and Helpers, and the local on their conviction of violating the Sherman antitrust law and the anti-racketeering act.

## *Sale of Foreign Held Assets Put Under Control*

BY JOHN FISHER.
[Chicago Tribune Press Service.]

Washington, D. C., June 7.—In another effort to prevent Germans from cashing in on assets seized by invasion Secretary of the Treasury Morgenthau today ordered that securities coming into the United States be delivered to a federal reserve bank for examination.

Rep. Crawford demands probe of securities slump.

As first issued, the order, approved by President Roosevelt, applied to all incoming securities. Morgenthau later modified this by exempting the allies, including Great Britain, France, Canada, Newfoundland, and Bermuda, from its provisions.

The order obviously was intended to checkmate any attempt by the Germans to sell seized securities to this country, and supplemented the recent presidential order which "froze" all assets, including securities, of the governments or nationals of Norway, Denmark, Belgium, the Netherlands, or Luxemburg.

**Forced Treasury License.**

That order compelled treasury licenses for transactions in any foreign held accounts. When the treasury has been satisfied that nationals or governments could handle their accounts free of Nazi intimidation general licenses were issued.

Recently Representative Fred L. Crawford [R., Mich.] introduced a resolution in the house calling for an investigation of the slump in security and commodity markets during the earlier stages of the German blitzkrieg in the Low Countries and France.

Crawford intimated that the Nazis may have attempted to sabotage the defense program by dumping securities on the American markets, thereby jeopardizing the American financial position.

**Assailed SEC Practice.**

The congressman also assailed the Securities and Exchange commission for standing by idly and refusing to divulge the sources of selling on the stock exchanges—particularly whether foreigners were involved. Since then, officials of the SEC and the treasury have insisted that foreign selling from the frozen accounts had slight influence on the market decline.

Today's order directs customs officers and postal employés to be on the lookout for all foreign securities and to deliver them to a federal reserve bank, which as fiscal agent of the treasury is empowered to hold them until the treasury is satisfied that the original owners were not the governments or nationals whose funds have been "frozen." If it is found that the Germans have sent securities from the invaded countries the securities would be impounded automatically by the treasury.

**View of Security Interests.**

New York, June 7 (AP).—The ruling of the treasury today that any securities imported for sale must be passed on by a federal reserve bank, was viewed in brokerage circles as an effort to deal with the problem of establishing ownership of stocks and bonds made out merely to "bearer" rather than registered in the names of individual investors.

It has been customary for many foreigners dealing in American securities to have them made out to "bearer" and to arrange transactions thru their banks. Therefore, some said, it was likely that banks in Holland and Belgium held for clients substantial amounts of American stocks and bonds unregistered in the names of their real owners, and it would not seem difficult to ship these securities here for sale thru neutral countries.

Dutch and Belgian investors were understood to have held more than 1 billion dollars of American securities.

## *Venezuela Ratifies Trade Pact with United States*

CARACAS, Venezuela, June 7 (AP).—The Venezuelan senate today ratified the United States-Venezuelan trade agreement. There was no debate and, apparently, no opposition.

# REVEAL REASON FOR DELAYS BY BRITISH BUYERS

## Disliked Aiding U. S. Plane Industry.

BY THOMAS FURLONG.

Behind the present frantic efforts of Great Britain to obtain American aircraft and other equipment at any cost is an amazing story of procrastination by the British buying representatives in this country in the early months of the war.

It is no secret that certain American aircraft manufacturers were exceedingly impatient for a time with the British representatives. Some of the manufacturers, who have since received large orders from the British, relate that the British negotiators were extremely dilatory in their early negotiations. The British did not appear to know exactly what they wanted. They haggled over the price and the terms of the financing. They have since come around to accept most of the terms laid down by the American manufacturers.

**French Know Their Wants.**

Contrasting with the British attitude was that of the French. The French commission knew what it wanted and lost no time in concluding negotiations and placing orders, according to the manufacturers with whom it dealt. The French were buying more American planes than the British before the war began and they stepped up their purchases more rapidly after the formal declarations of war in September.

Commercial reasons were in part responsible for the British reluctance to come to terms, manufacturers here believe. The British had not forgotten, it is said, that it was the big allied buying during the early years of the last war that gave the American automobile industry a big stimulus. Some English observers insist that it was the allies that financed the construction of the first great American automobile plants. It was their initial buying, according to this view, that has since enabled the United States to outsell the British in the world markets and invade the English domestic market as well.

**Forced to Accept Conditions.**

Short of absolute necessity, the British, it is said, were unwilling to see the same process repeated with the American aircraft industry. Necessity, of course, has since caused a change in the British approach. The British are buying in a sellers' market and are not in a position to dictate terms.

Manufacturers, other than the aircraft makers, report similar experiences with the British representatives. A middle west automobile manufacturer carried on protracted negotiations with agents of the British buying commission. Conferences were held in several cities between company officials and British representatives. When the negotiations appeared to be getting nowhere the motor company notified the British that it was suspending further negotiations pending a more definite commitment. Meanwhile the same company had concluded negotiations with the French for several thousand trucks.

**France Buys Four Times British.**

The French led all foreign countries in purchases of American aircraft in the first three months of 1940 with a total of $32,741,917. The United Kingdom was second with $7,609,266. France also led for the full year of 1939 with purchases of $42,484,792, compared with Britain's $34,794,800.

British orders have since been placed at a greatly accelerated rate. The allies now have on order in the United States several hundred million dollars' worth of new planes, of which the British are getting a substantial share. The plant additions necessary to fill these orders are being financed out of payments advanced by British and French governments.

## *NEW MODEL AUTO OUTPUT TO GO ON, G. M. CHIEF SAYS*

Detroit, Mich., June 7 (AP).—Normal production of new model automobiles will not be interfered with by America's rearmament program, C. E. Wilson, acting president of General Motors corporation, said today in his first interview since succeeding William S. Knudsen. Knudsen is a member of the special defense commission.

"So far as I have been able to learn," Wilson said, "the automobile industry will be expected to manufacture mainly things on wheels and engines.

"This is something the industry is equipped to do and can do in addition to normal production of new model automobiles."

"General Motors, like all manufacturing companies, is willing to drop the production of standard goods if it becomes necessary, but so far there are no signs it is going to be necessary."

## *Chicagoan Gets Life Post on Corporation of M. I. T.*

Cambridge, Mass., June 7 (AP).—James M. Barker of Chicago, former vice president and treasurer of Sears, Roebuck & Co., and now a member of that firm's board of directors, has been elected a life member of the corporation, or governing body, of Massachusetts Institute of Technology. Dr. Karl T. Compton, president of the institute, announced Barker's selection today. Barker was an alumni term member of the corporation from 1934 to 1939.

## *Antichute Army Car*

(Story in Adjoining Column.)

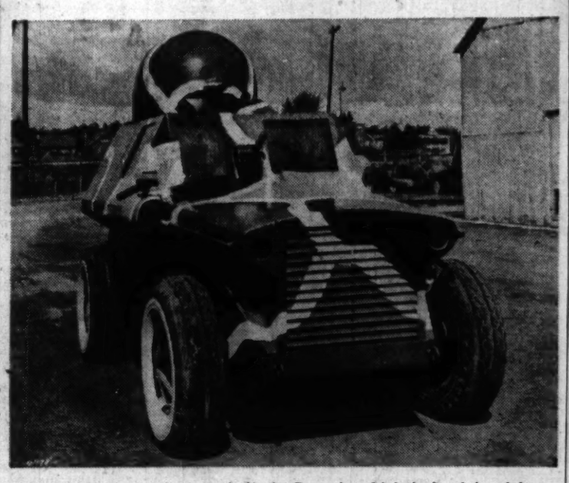

Antiaircraft combat car built in Detroit which it is claimed has a top speed of 114 miles an hour and can travel across country at 75 miles an hour. Equipped with small cannon and machine guns, its designers say it is ideal for combating parachute troops.

## *Industry Acts to Prevent 5th Column Work*

Manufacturing enterprises in the great industrial areas of Chicago and Detroit which may be called upon to supply needs of the national defense program are moving swiftly to eliminate possible fifth column activities, it was disclosed yesterday. The purpose is to avert sabotage of defense production.

In Chicago, company executives are checking their working forces to determine who are aliens. In Detroit, major companies, including automobile companies, are reported to have laid off all their alien workers. Even those who are scheduled to become citizens in July have been told they cannot work until citizenship has been bestowed upon them.

**Demand Birth Certificates.**

Not only are many Detroit companies getting rid of aliens, but they are demanding that all workers produce birth certificates or get out. A member of the engineering staff of the Chrysler corporation, as an illustration of the care now being exerted, commented that he was in a fine fix because he was born in a little Indiana town at a time when births were not registered.

A company has been organized in Detroit to produce proof of American birth for workers who do not possess birth certificates. It sends agents to get affadavits from five or six citizens having knowledge as to the place of birth of the worker investigated.

Many Chicago companies with aliens on their pay rolls are urging them to act at once toward becoming citizens. Others have done nothing about advising citizenship but are keeping a closer watch over alien members of their forces.

**Chicago Companies Act.**

Among the Chicago companies that indicated they have been checking their employés, were: Crane company, manufacturer of valves, pipes, heating and sanitary equipment; Borg-Warner corporation, manufacturer of automobile and airplane parts and a wide variety of other items; International Harvester company, maker of farm equipment, tractors, trucks, and other items and the Western Electric company, maker of telephone and related equipment.

Crane is suggesting that aliens among its workers take out citizenship papers and it is following a careful policy in hiring new employés. Borg-Warner is checking with workers whose records are not clear and is requesting birth certificates in some cases, altho no one is being dismissed. International Harvester reports that only 3 per cent of its workers are not citizens and only 1 per cent have not taken out citizenship papers. The company says it will continue its Americanism program with vigor.

## *STANDARD POWER SEC HEARING IS SET FOR JULY 8*

Washington, D. C., June 7 [Special].—The Securities and Exchange commission today instituted proceedings under the corporate simplification part of the utility "death sentence" clause against Standard Power and Light corporation. This billion dollar utility holding company already has formally notified the commission of its intention to "wind up its own affairs by dissolution, merger, or otherwise."

The proceeding was ordered with the object of determining whether it will be necessary to eliminate Standard Power from the Standard system. Hearing was set for July 8.

The SEC declined to postpone its integration hearings on the North American company indefinitely. The company had asked that the hearing be held in abeyance so that the company could proceed with the integration program which it has worked out for itself. The SEC rejected this request but did agree to postpone that hearing until June 12.

## *Seek Sales Tax Ban on Coal Received from Out of State*

Springfield, Ill., June 7, (AP).—Twelve Chicago coal companies and United Collieries, Inc., Cincinnati, O., asked the Sangamon county circuit court today for an injunction to halt collection of the 3 per cent sales tax on coal shipped to Illinois users from out of the state. The suit opposed a regulation of the state finance department which became effective last March holding agents responsible for the sales tax if merchandise is shipped from outside the state.

## *RAILROAD RATE CHANGES URGED TO WIN TRAFFIC*

### *Program Affects Less Than Carlot Freight.*

[Chicago Tribune Press Service.]

Washington, D. C., June 7.—A drastic revision in rates and simplification of the rate structure were recommended today by Walter S. Franklin, traffic vice president of the Pennsylvania railroad, to make less than carload freight service of the railroads more attractive and bring additional business to the carriers.

Franklin appeared before the subcommittee of the senate interstate commerce committee which is investigating the handling of less than carload freight and the operations of freight forwarders. The committee is considering proposed measures which would place forwarders under the regulation of the Interstate Commerce commission.

**Two Measures Considered.**

The rail executive said that two measures are under consideration by the railroads. The first would provide for the establishment of a new system of rates intermediate between the present carload and less than carload rates, to be known as "quantity rates." The second step would apply to a large group of commodities which are of high weight density and load economically but which are now rated first or second class or higher. These would all be lowered to third class with large savings in transportation costs to shippers.

Franklin said that both measures are based upon recognition that the existing merchandise freight rate structure has become in certain respects vulnerable to competition and now requires extensive change, altho merchandise rates are generally below the maximum levels permitted by the I. C. C.

**View on Forwarders.**

"We have no quarrel with the forwarders," said Franklin. "The large number operating on our line bespeaks the treatment they have been accorded. However, we have consistently maintained that we should have the right to handle our merchandise traffic directly; to deal with the shippers without an intervening party, and to be in a position to charge the public the same rates as any other transportation agency."

The witness expressed the opinion that there is no need for legislation on the general subjects covered by the senate resolution initiating the present inquiry.

"We are confident," he said, "that you will develop in the course of these hearings that the railroad industry is conscious of its responsibilities and ready to proceed to solve its problems."

## *PRESIDENT SAYS TOOL EXPORT IS NOT RESTRICTED*

Washington, D. C., June 7 (AP).—President Roosevelt said today that no restrictions have been imposed on the export of machine tools.

At the state department officials declined to comment on the President's press conference disclosure. They offered no explanation of the apparent clash between his statement and the department's advice to recent inquirers.

These inquirers, including the counsellor of the Japanese embassy, have been told by the state department, first, that certain equipment, including machine tools, was "indispensable" to the national defense; second, that consequently the export of such equipment was not being permitted; and third, that this restriction was not directed against any particular country.

The advice the state department gave the Japanese counsellor was discussed today by Secretary Hull and Ambassador Kensuke Horinouchi.

## *Indianapolis Gas Bonds Jump 25 Points in Day*

New York, June 7 (AP).—Indianapolis Gas company 5 per cent bonds of '52 jumped $250 above yesterday's final price on the curb exchange today. It closed at 85, up 25 points. The rise resulted from the ruling of the United States Circuit Court of Appeals late yesterday that a 99 year lease concluded in 1913 between Indianapolis Gas and the Citizens Gas company was valid and binding upon the city of Indianapolis. The ruling reversed a previous federal District court decision.

# NEW WARPLANE MAY CHALLENGE SPEED RECORD

## Nearing Completion in Detroit Plant.

BY PHILIP HAMPSON.

Detroit, Mich., June 7 [Special].—A pursuit type airplane which it is claimed will be able to beat the German speed record of 470 miles an hour is now nearing completion in a little Detroit factory, which has most of its doors closed to the public by order of the war department. Designer of the 700 horse power engine that will propel the plane is Harry Miller, whose racing automobiles have at one time and another dominated American and European speedways.

Harry Miller.

The veteran engine builder is now working for the Tucker Manufacturing company. Miller is designing aviation engines which it is claimed will be sensational additions to the nation's defenses. About some of his work the veil of military secrecy is placed. He is permitted to discuss the pursuit job because it is not under contract to the government, altho army officials are reported to be interested in it.

**Weighs Only 443 Pounds.**

The 700 horsepower engine weighs only 443 pounds. Miller says it is the lightest weight engine of the type ever built. It is liquid cooled.

The pursuit ship and its engine were designed integrally for the most economical production. Of the single seater type, it will possess great striking power, according to Miller and Prescott Tucker, president of the Tucker concern. Its armament will include a rapid firing cannon which will be fired through a 3 inch hole in the propeller hub, two half inch machine guns that will be fired from the nose of the ship, and a "stinger gun" set at an angle, with aiming done by means of mirrors.

Cruising range of the pursuit ship will be 700 miles, Miller said, and it will be ready for service about Sept. 1.

**Put Cost at $20,000.**

The fuselage is being built of steel tubing. Wings are of plywood, said to be fireproof and moisture proof. It is said that the plane can be built at a cost of $20,000 on a mass production basis, contrasted with the substantially more than $100,000 which the allies are now paying for pursuit ships.

Among Miller's recent achievements was the building of two 16 cylinder 1,800 horsepower marine engines for Gar Wood. Wood got them to meet the British speed boat challengers, but the challenge wasn't forthcoming. It is said that it has been suggested that the engines he used in 75 mile an hour "mosquito boats" carrying torpedo tubes.

Miller also designed a 400 horsepower airplane engine which is now being built for use in private or commercial ships. He says that this engine should be able to do better than 250 miles an hour.

**Anti-Aircraft Combat Car.**

Another war product of the Tucker company is a 114 mile an hour anti-aircraft combat automobile which will be powered by a standard production 250 horsepower engine of the bus type. Tucker says that he is negotiating with the British for the sale of 1,000 of the combat cars.

The combat cars are not of the caterpillar type, but have huge bullet proof tires. Tucker says they are capable of traveling across country at high rates of speed and are suitable for a variety of purposes, including destruction of parachute troops. He says they are air conditioned to protect the soldier occupants from gas and flame throwing machines.

**German Subsidy Plan Works.**

Tucker, who collaborated with Miller in designing engines, says that one reason for German successes with their mechanized war instruments—on land, sea, and in the air—is that the army worked with its private racing drivers, both land and air. In recent years, he declared, Hitler subsidized racing car building, with the result that when he wanted speed he had designs already prepared. The practice in this country, he said has been for the army to tell the airplane builders what they wanted as to speed, construction, and other details.

As a result, he said, plane builders in this country have virtually had to start at scratch from the point of view of design and planning in the building of army planes.

## *Clear Way for House Action on Sugar Control Measure*

Washington, D. C., June 7 (AP).—The rules committee cleared the way for house action on legislation to continue the life of the 1937 sugar act. It left the way open for an amendment to be offered by northeastern members of congress to reenact a provision which expired last March 1, limiting importations of refined sugar from Hawaii and Puerto Rico. It did not permit amendments to other sections of the act. The committee agreed to allow one hour's general debate, probably next week.

## Stocks, Bonds

### New York Stocks.

New York, June 7 (AP).—Wall street today indicated increased hopes for the allied defense today by pushing prices of stock leaders ahead one to two points. It was a "thin" market with trade only a dribble, but the dribble was steady and the advance extended into all sections of corporate securities.

The Associated Press average of 60 selected stocks rose 0.4 point to 33.3, continuing yesterday's lift. Transactions totaled 469,410 shares, compared with 427,315 yesterday.

Brokers said there was a general belief that the price level would remain close to its present position until the battle in northern France was decided definitely.

—

The Italian withdrawal of ships from ocean commerce was received by operators without concern. Many have been expecting Italy to enter the war for weeks and some assert the accomplished fact would be unlikely to have much direct effect on quotations.

Assisting the movement for the rise were reports that Washington favored a program which would provide about 1,000 American fighting planes for the allies in the near future, estimates of rapidly increasing steel production, especially in Birmingham, and a report from Detroit of improved automobile output.

In immediate response came substantial gains for steel, motor, aircraft, and chemical shares. Other issues followed.

—

Leaders on the upside were United States Steel, Bethlehem, Youngstown, General Motors, Chrysler, Douglas, Lockheed, United Air Lines, American Air Lines, Monsanto Chemical, Allied Chemical, Westinghouse, Phillip Morris, International Nickel, American Telephone, Loews, National Biscuit, Celanese, and Texas corporation.

On the curb, where 86,000 shares were traded compared with 66,000 yesterday, chief gainers included Heyden Chemical, Brewster Aero, Bell Aircraft, Jones and Laughlin Steel, and Mead Johnson.

—

### Chicago Stocks.

Advances predominated on the Chicago Stock exchange yesterday, but trading was light at only 13,000 shares. Of the 79 active issues, 49 moved up, 13 declined, and 17 were unchanged. Volume leaders were mostly higher. United States Steel set the pace with a rise of 2⅛ points to close at 47.

—

### New York Bonds.

New York, June 7 (AP).—Bonds went along with other markets today in viewing the war news as slightly more favorable. Advances were fairly general in the corporate division, altho the rail average closed with a small decline. United States government loans posted a number of gains running to ¾ of a point. Foreign issues were mixed.

In the foreign section French stamped 7s dropped 6 on small transactions. The floating supply of this bond is negligible, a large amount having been repatriated. Obligations of Canada, Belgium, New South Wales, and Italy moved up fractions to 2 or more.

Transactions totaled $3,792,475, face value, against $3,590,000 Thursday.

—

### Bank Stocks.

First National shares advanced 4 points and Continental Illinois gained a point yesterday in Chicago bank stock trading. Other leading issues were unchanged.

#### CHICAGO.

[Nominal Quotations.]

| | Yesterday. Bid. | Ask. | June 6. Bid. | Ask. |
|---|---|---|---|---|
| Amer. National | 190 | 200 | 190 | 200 |
| Chicago Title | 99 | 102 | 99 | 102 |
| City National | 93 | 96 | 93 | 97 |
| Contin'tal Illinois | 68 | 70 | 67 | 69 |
| First National | 197 | 201 | 193 | 197 |
| Harris Trust | 285 | 295 | 285 | 295 |
| Northern Trust | 475 | 490 | 475 | 495 |

#### NEW YORK.

| | | | | |
|---|---|---|---|---|
| Bankers Trust | 46¼ | 48¾ | 46 | 48 |
| Bank of Manhatt. | 13⅛ | 15 | 13¾ | 14¾ |
| Central Hanover | 79 | 82 | 78 | 81 |
| Chase | 27 | 28⅛ | 27 | 28⅛ |
| Chemical | 35¾ | 41⅝ | 39¼ | 41½ |
| First National | 1,575 | 1,615 | 1,570 | 1,610 |
| Guaranty | 248 | 253 | 245 | 250 |
| Irving | 9¼ | 10¼ | 9¼ | 10¼ |
| Manuf. Trust | 28½ | 30 | 28¼ | 30 |
| National City | 22¼ | 23¾ | 22¼ | 23⅝ |
| New York Trust | 89 | 92 | 88½ | 91½ |

#### OTHER BANKS.

| | | | | |
|---|---|---|---|---|
| Bank of America | 31¼ | 33¼ | 30⅝ | 32⅜ |
| First Natl. Boston | 39¼ | 41¾ | 39½ | 41¾ |

### WHAT STOCKS DID

[Friday, June 7, 1940.]

#### NEW YORK STOCKS.

TRIBUNE AVERAGES.

| | 25 indust. | 25 rails. | 50 stks. |
|---|---|---|---|
| High | 154.49 | 17.81 | 86.15 |
| Low | 152.50 | 17.52 | 85.01 |
| Close | 153.26 | 17.80 | 85.53 |
| Net change | +0.39 | +0.53 | +0.46 |

ASSOCIATED PRESS AVERAGES.

| | 30 indust. | 15 rails. | 15 util. | 60 stks. |
|---|---|---|---|---|
| Net change | +0.6 | +0.1 | +0.2 | +0.4 |
| Friday | 54.4 | 13.7 | 31.3 | 38.3 |
| Previous day | 53.8 | 13.6 | 31.1 | 37.9 |
| Month ago | 60.5 | 17.7 | 38.0 | 48.5 |
| Year ago | 68.9 | 18.8 | 38.0 | 48.5 |
| 1940 high | 74.2 | 20.2 | 43.6 | 52.2 |
| 1940 low | 53.3 | 13.1 | 30.9 | 37.6 |
| 1939 high | 77.0 | 23.8 | 40.6 | 53.9 |
| 1939 low | 58.8 | 15.7 | 33.7 | 41.6 |

Sixty Stock Range Since 1927:

| | 1937-'38. | 1932-'36. | 1927-'29. |
|---|---|---|---|
| High | 75.3 | 72.8 | 187.7 |
| Low | 33.7 | 16.9 | 61.8 |

#### DOW-JONES AVERAGES.

| | 30 indus. | 20 rails. | 15 util. | 65 stks. |
|---|---|---|---|---|
| Opening | 114.90 | 23.59 | 18.43 | 38.20 |
| 11 a. m. | 115.52 | 23.23 | 18.41 | 38.23 |
| 12 noon | 115.57 | 23.37 | 18.49 | 38.30 |
| 1 p. m. | 115.54 | 23.64 | 18.46 | 38.37 |
| 2 p. m. | 115.54 | 23.61 | 18.45 | 38.36 |
| High | 116.58 | 23.92 | 18.62 | 38.74 |
| Low | 114.60 | 23.56 | 18.39 | 38.11 |
| Close | 115.67 | 23.91 | 18.50 | 38.49 |
| Net change | +1.19 | +0.82 | +0.26 | +0.58 |

Transactions.

(In stocks used in Dow-Jones averages.)

| | |
|---|---|
| Industrials | 78,000 |
| Railroads | 16,800 |
| Utilities | 15,700 |
| Total | 112,500 |

#### TRADING FIGURES.

| | Fri. | Thurs. |
|---|---|---|
| Advances | 401 | 308 |
| Declines | 97 | 166 |
| Unchanged | 138 | 141 |
| Total issues | 636 | 615 |
| New 1940 highs | 0 | 1 |
| New 1940 lows | 16 | 29 |

#### CHICAGO STOCKS.

TRADING FIGURES.

| | Fri. | Thurs. |
|---|---|---|
| Advances | 49 | 27 |
| Declines | 13 | 30 |
| Unchanged | 17 | 18 |
| Total issues | 79 | 75 |
| Share volume | 13,000 | 10,000 |

#### LONDON AVERAGES.

[London Financial Times.]

| | Net Close. | chge. |
|---|---|---|
| Industrials | 77.2 | +1.3 |
| Railroads | 39.2 | +3.3 |

Friday, June 7, 1940.
Shares sold today.....469,410
Year ago.....786,270

# NEW YORK STOCK TRANSACTIONS

Friday, June 7, 1940.
Total sales 1940 to date.....114,085,565
Total sales 1939 to date.....106,657,125

[The figure in brackets after name of stock is annual dividend rate.]

| 1940 High | 1940 Low | Description, div. rate, $ | Sales in 100s | Open. | High. | Low. | Close. | Net chge. |
|---|---|---|---|---|---|---|---|---|
| **A** | | | | | | | | |
| 70¾ | 50 | Abbott L [1.60a] | 1 | 53 | 53 | 53 | 53 | — 1 |
| 52⅜ | 34⅜ | Acme Steel [3] | 1 | 38 | 38 | 38 | 38 | + 1⅛ |
| 9 | 4¼ | Adams Exp [.15e] | 1 | 8 | 8 | 8 | 8 | |
| 19¼ | 13 | Addressog [1.40] | 1 | 4⅞ | 5¼ | 4⅞ | 5⅛ | + ⅛ |
| 58⅛ | 36⅝ | Air Reduction [1a] | 5 | 13 | 13 | 13 | 13 | |
| 7 | 4 | Alaska-Jun [.60] | 1 | 38 | 38⅛ | 38 | 38⅛ | + ⅛ |
| 1¼ | ⅝ | Alleghany Corp | 1 | 4⅝ | ⅝ | ⅝ | ⅝ | |
| 14⅝ | 5⅝ | Do pfd $30 ww | 1 | 1⅛ | 1⅛ | 1⅛ | 1⅛ | |
| 26½ | 15½ | Aller Lud S [.50e] | 12 | 19 | 19 | 19 | 19 | — ⅛ |
| 12⅜ | 7 | Allen Indust [.25e] | 1 | 6¼ | 6⅝ | 6⅛ | 6⅜ | + ⅛ |
| 182 | 136 | Al Chem & D [6] | 7 | 140 | 142 | 139⅝ | 142 | + 1⅝ |
| 9⅝ | 4½ | Allied Stores | 3 | 5 | 5 | 5 | 5 | |
| 41⅞ | 21⅝ | *Allis-Ch M [.50e] | 3 | 24⅜ | 24⅝ | 24⅜ | 24⅝ | + ⅛ |
| 16 | 11⅛ | Alpha P Ce [.50e] | 3 | 11⅛ | 11⅛ | 11⅛ | 11⅛ | |
| 58⅛ | 38⅝ | Amerada Corp [2] | 1 | 41 | 41 | 41 | 41 | + ⅛ |
| 75 | 41⅜ | Am Airlines | 14 | 52 | 53½ | 52 | 53½ | + 2⅜ |
| 12⅜ | 6⅛ | Am Bank Note | 1 | 6⅛ | 6⅛ | 6⅛ | 6⅛ | |
| 9⅜ | 5¼ | Am Bosch | 2 | 6 | 6 | 6 | 6 | |
| 45⅝ | 28 | Am Brk Sh [.30e] | 3 | 33 | 33 | 32¾ | 32¾ | — ⅛ |
| 133 | 128 | †Do pfd [5.25] | 1 | 130 | 130 | 130 | 130 | + ½ |
| 116⅜ | 87 | Am Can [4] | 5 | 90¾ | 90¾ | 89⅝ | 89⅝ | — ¼ |
| 33⅛ | 18 | Am Car & Fdy | 21 | 22⅜ | 23⅜ | 22⅜ | 23⅜ | + ⅝ |
| 23½ | 13¼ | Am Ch&Chis [.50e] | 2 | 40 | 40 | 39½ | 39½ | — ⅛ |
| 9⅜ | 5½ | Am Colortype [.2e] | 1 | 15⅝ | 15⅝ | 15⅝ | 15⅝ | + ⅛ |
| 15⅛ | 8 | Am Cryst S [.25e] | 1 | 6¼ | 6¼ | 6¼ | 6¼ | + ⅛ |
| 3½ | 1¼ | Am Encaus Tiling | 1 | 1⅜ | 1⅜ | 1⅜ | 1⅜ | |
| 28½ | 10⅜ | Am&Ex 6% p [.70k] | 1 | 1⅜ | 1⅜ | 1⅜ | 1⅜ | |
| 7⅝ | 2¼ | Do 2d pfd | 1 | 12¼ | 12¼ | 12¼ | 12¼ | |
| 50½ | 23 | Am-Haw S S [1a] | 18 | 25⅜ | 26⅛ | 25 | 26⅛ | + ⅝ |
| 6⅝ | 3 | Am Hide & Leather | 1 | 3⅜ | 3⅜ | 3⅜ | 3⅜ | + ⅛ |
| 66⅛ | 45⅛ | Am Home P [2.40] | 2 | 46½ | 46⅝ | 46½ | 46⅝ | + ⅛ |
| 6⅜ | 3 | Am International | 2 | 3¼ | 3¼ | 3¼ | 3¼ | |
| 22⅜ | 10 | Am Locomotive | 3 | 12 | 12 | 11⅞ | 11⅞ | + ⅛ |
| 14⅜ | 10 | Am M & Fdy [.80] | 2 | 10⅝ | 10⅝ | 10⅝ | 10⅝ | — ⅛ |
| 25 | 12⅝ | Am M & Met | 1 | 2¼ | 2¼ | 2¼ | 2¼ | |
| 5½ | 2 | Am Metal [1e] | 1 | 13⅜ | 13⅜ | 13⅜ | 13⅜ | |
| 63¼ | 34⅜ | Am Power & Light | 3 | 2⅝ | 2⅝ | 2⅝ | 2⅝ | |
| 54 | 28⅛ | Do 36 p [3.37k] | 1 | 41⅞ | 41⅞ | 41⅞ | 41⅞ | + 2½ |
| 10⅝ | 4⅞ | Do $5 p [2.81k] | 5 | 35¼ | 35¼ | 34¼ | 35¼ | + 1 |
| 17⅞ | 9¼ | Am Rad & St S | 25 | 3 | 3 | 3 | 3 | |
| 70 | 48¼ | Am Rolling Mill | 16 | 10⅛ | 10⅝ | 10⅛ | 10⅝ | + ⅛ |
| 11⅝ | 5 | *Do pf [5.125k] | 1 | 56⅞ | 56⅞ | 56⅞ | 56⅞ | |
| 54 | 30¼ | Am Seating [.50] | 1 | 7⅞ | 7⅞ | 7⅞ | 7⅞ | |
| 23⅜ | 12¾ | Am S & R [1.50e] | 13 | 34¾ | 35¾ | 34¾ | 35¼ | + ⅝ |
| 14⅝ | 9¼ | Am Stl Fdrs [1.50e] | 18 | 22½ | 22⅞ | 21⅝ | 22⅝ | + ⅝ |
| 23⅜ | 13¾ | Am Stores [.25e] | 1 | 21⅝ | 22¼ | 21⅝ | 22¼ | + ⅝ |
| 175¼ | 145 | Am Sugar Ref | 3 | 13 | 13¼ | 12⅞ | 13⅛ | + ⅛ |
| 51⅝ | 70 | Am Tel & Tel [9] | 26 | 149⅝ | 151⅛ | 149⅝ | 150¾ | + ⅝ |
| 151 | 136 | *Do pfd [6] | 2 | 72 | 73 | 73 | 73 | |
| 5⅝ | 3¼ | Am Type Fdrs | 2 | 4 | 4 | 4 | 4 | |
| 12⅝ | 5¼ | Am Wat Wks | 7 | 3 | 3 | 3 | 3 | — ⅛ |
| 12 | 6 | Am Woolen | 7 | 6¼ | 6¼ | 6¼ | 6¼ | + ⅛ |
| 52½ | 25½ | Do pfd [8k] | 3 | 33⅜ | 33⅜ | 33 | 35 | + 1⅝ |
| 8⅛ | 4¼ | Am Zinc L&S | 1 | 5¼ | 5¼ | 5 | 5 | |
| 32 | 18 | Anaconda [.75e] | 56 | 20¾ | 21¼ | 20¾ | 20¾ | |
| 22⅝ | 12½ | AnchHockG [.15e] | 2 | 15 | 15 | 15 | 15 | |
| 35½ | 23 | Arch-Dan-M [.70e] | 1 | 13⅛ | 13⅛ | 13⅛ | 13⅛ | |
| 7⅝ | 4 | Arm Ill | 34 | 4 | 4⅛ | 4 | 4 | |
| 43⅞ | 22⅜ | ArmstrCork [.50e] | 2 | 25 | 25¼ | 25 | 25¼ | + ⅛ |
| 45 | 32 | AssociatesInv [2] | 1 | 32 | 32 | 32 | 32 | |
| 25⅛ | 13 | Atch T & S F | 2 | 14⅛ | 14⅛ | 14⅛ | 14⅛ | + ⅛ |
| 23½ | 9⅝ | Atl Coast Line | 6 | 10¼ | 11 | 10¼ | 11 | + ⅛ |
| 27⅞ | 18¼ | Atl Refining [1] | 15 | 20 | 20⅝ | 20 | 20⅝ | + ⅛ |
| 110 | 102 | Do pfd [4] | 1 | 102 | 102 | 102 | 102 | — 2 |
| 9⅞ | 4¼ | Atlas Corp [.25e] | 4 | 7⅛ | 7⅛ | 7 | 7 | |
| 32½ | 10 | †Aust Nich pr A | 0.20 | 14⅜ | 14⅝ | 14⅜ | 14⅝ | — ⅛ |
| 8⅝ | 4¼ | Aviation Corp | 23 | 5½ | 5⅝ | 5⅜ | 5⅛ | + ⅛ |
| **B** | | | | | | | | |
| 19⅜ | 12⅜ | Bald Loco ct | 32 | 14¼ | 14⅝ | 14¼ | 14⅜ | + ⅛ |
| 6⅝ | 2⅜ | Balt & Ohio | 2 | 3¼ | 3¼ | 3¼ | 3¼ | |
| 16⅝ | 8½ | BarberAsph [.50e] | 3 | 9¾ | 9¾ | 9¾ | 9¾ | — ⅛ |
| 8⅝ | 4 | Barker Bros | 1 | 4¼ | 4¼ | 4¼ | 4¼ | + ⅛ |
| 13⅜ | 7⅜ | BarnsdallOil [.30e] | 12 | 8¼ | 8¼ | 8¼ | 8¼ | |
| 36⅜ | 20¼ | BayukCigar [.50e] | 4 | 25 | 25 | 25 | 25 | |
| 35⅜ | 18⅛ | BeatrixCrea [.1a] | 8 | 22½ | 22⅝ | 22⅜ | 22⅝ | + ⅛ |
| 36⅝ | 102 | *Beach-NutP [4a] | 1 | 110 | 110 | 110 | 110 | |
| 22¼ | 17⅞ | BendixAviat [1e] | 15 | 26½ | 27¼ | 26½ | 26¾ | — ⅛ |
| 56⅝ | 49⅜ | Do pr pfd [2.50] | 4 | 49½ | 50 | 49⅝ | 50 | + ⅛ |
| 39 | 22¼ | Best & Co [1.60e] | 1 | 25¼ | 25¼ | 25¼ | 25¼ | + 1 |
| 64 | 63⅛ | Beth Steel [2.25e] | 61 | 69 | 71¾ | 69 | 70 | + 1 |
| 22⅞ | 15 | Blaw-Knox | 1 | 16⅛ | 16⅛ | 16⅛ | 16⅛ | |
| 28⅝ | 13⅝ | Boeing Airplane | 39 | 14 | 14 | 14 | 14 | + ⅛ |
| 29⅜ | 19⅞ | Bohn&Abr [.50e] | 2 | 22 | 22¼ | 22 | 22¼ | + ⅛ |
| 123¾ | 70¾ | †Bon Ami A[4a].0.10 | | 100¾ | 100¾ | 100¾ | 100¾ | |
| 51⅜ | 24½ | †Do B [2.50a]..0.10 | | 57 | 57 | 57 | 57 | + 1⅞ |
| 25⅛ | 17⅛ | Borden Co [.60e] | 18 | 18 | 18 | 17⅝ | 17⅝ | — ⅛ |
| 25½ | 12⅝ | Borg-Warner [.50e] | 13 | 14⅝ | 15⅛ | 14⅝ | 14⅞ | + ⅛ |
| 57⅛ | 26 | BowerRotBear [3] | 1 | 27 | 27 | 27 | 27 | |
| 13⅜ | 8 | Bridgeport Brass | 1 | 8⅜ | 8⅜ | 8⅜ | 8⅜ | |
| 23⅜ | 13¾ | Briggs Mfg [1e] | 18 | 15 | 16 | 15 | 16 | + ⅛ |
| 53⅜ | 38 | Brist-Myers [2.40] | 1 | 39 | 39 | 39 | 39 | |
| 3⅜ | 1⅛ | Bklyn & Qu Tran | 2 | 2¼ | 2¼ | 2¼ | 2¼ | — ⅛ |
| 24⅛ | 13½ | Bklyn-Man Tr | 10 | 18⅛ | 19⅛ | 18⅛ | 19 | + ⅛ |
| 10⅜ | 6¼ | Brunswick-B [.75e] | 1 | 17¼ | 17¼ | 17¼ | 17¼ | + ⅛ |
| 6¼ | 3 | Bucyr-Erie [.25e] | 1 | 7⅛ | 7⅛ | 7⅛ | 7⅛ | |
| 44⅝ | 21 | Budd Mfg | 2 | 3⅜ | 3⅜ | 3⅜ | 3⅜ | |
| 6¾ | 3½ | †Budd Mfg pfd | 0.80 | 25 | 25¼ | 25 | 25 | |
| 35¼ | 20 | Budd Wh [.75e] | 6 | 3⅝ | 3⅝ | 3⅝ | 3⅝ | |
| 33 | 17⅜ | Bullard Co [.75e] | 8 | 26⅝ | 27 | 26⅝ | 26⅝ | |
| 12½ | 7⅞ | Bulova Watch [2a] | 6 | 20¼ | 21⅜ | 20¼ | 21⅛ | + ⅛ |
| 5¼ | 2 | Burr Add M [.20e] | 3 | 7⅞ | 7⅞ | 7⅞ | 7⅞ | |
| 7⅝ | 4½ | Bush Terminal | 3 | 2¼ | 2¼ | 2¼ | 2¼ | |
| 4⅝ | 2¼ | Butler Bros [.15e] | 3 | 4⅜ | 4⅜ | 4⅜ | 4⅜ | |
| 81⅛ | 39 | Butte Cop & Zinc | 3 | 2⅜ | 2⅜ | 2⅜ | 2⅜ | |
| | | †Byers pf[4.33k].0.30 | | 45 | 45 | 45 | 45 | + 1 |
| **C** | | | | | | | | |
| 26⅛ | 14 | Calif Pkg [.25e] | 2 | 16 | 16 | 16 | 16 | + ⅛ |
| 1⅝ | 1 | Callahan Z-Lead | 1 | 1¼ | 1¼ | 1¼ | 1¼ | |
| 4⅝ | 4⅝ | Cal Hecla [.50e] | 9 | 5½ | 5½ | 5⅝ | 5⅝ | |
| 19⅛ | 11 | CampWyant [.65e] | 1 | 12¾ | 12¾ | 12¾ | 12¾ | — ⅛ |
| 23⅛ | 11⅞ | Can Dry G Ale | 15 | 13⅜ | 13⅜ | 13⅜ | 13⅜ | + ⅛ |
| 6⅜ | 2⅜ | Canad Pacific | 11 | 3 | 3 | 3 | 3 | |
| 32⅜ | 22½ | *Carp St [1.75e] | 7 | 29⅞ | 30 | 29¼ | 29¼ | + ⅜ |
| 3⅜ | 2 | Carriers&Gen[.05e] | 1 | 2⅛ | 2⅛ | 2⅛ | 2⅛ | |
| 76 | 39¼ | Case J I Co | 1 | 42¼ | 42¼ | 42¼ | 42¼ | + ⅛ |
| 58½ | 42½ | Caterp Tractor [2] | 2 | 44⅝ | 45⅜ | 44⅝ | 45⅜ | + ⅝ |
| 35½ | 20 | Celanese Corp [1a] | 16 | 38¾ | 39 | 38¾ | 39 | + ⅛ |
| 119 | 105½ | †Do pr pfd [7] | 1 | 111 | 111 | 110 | 110 | — 1 |
| 12¼ | 5 | Celotex Corp | 4 | 5¼ | 5¼ | 5¼ | 5¼ | |
| 72 | 49½ | †Do pfd [5] | 0.10 | 50 | 50 | 50 | 50 | + ½ |
| 26⅛ | 18 | Cen Aguirre [1.50] | 1 | 19 | 19 | 19 | 19 | |
| 3⅜ | 1⅛ | Cent Foundry | 1 | 2 | 2 | 2 | 2 | |
| 41½ | 22½ | Cerro de Pas [2e] | 7 | 26⅜ | 26⅝ | 26½ | 26⅝ | + ⅛ |
| 8⅝ | 3½ | Certain-teed Prod | 4 | 4 | 4 | 4 | 4 | |
| 36⅜ | 15½ | †Do 6% pfd | 0.40 | 17⅞ | 17⅞ | 17⅞ | 17⅞ | + ⅛ |
| 106 | 100¾ | †ChampP&Ppf[6].0.30 | | 102 | 102 | 102 | 102 | |
| 34⅝ | 30¾ | Ches & Ohio[2.50] | 8 | 33 | 33 | 32⅞ | 33 | + ⅛ |
| 2¾ | ⅞ | Chi Grt W pfd | 2 | 1 | 1 | 1 | 1 | |
| ⅞ | ⅜ | Chi Mil St P & P | 1 | ⅜ | ⅜ | ⅜ | ⅜ | |
| 14⅜ | 8½ | Chi Pneu Tool | 1 | 9⅝ | 9⅝ | 9⅝ | 9⅝ | + ⅛ |
| 91⅝ | 53½ | ChrysCorp [2.50e] | 31 | 56⅝ | 58¾ | 56⅝ | 57¼ | + ⅛ |
| 14½ | 10¾ | City Ice & F [.60e] | 2 | 12½ | 12½ | 12½ | 12½ | |
| 40¼ | 24 | Clark Eqp [1.25e] | 4 | 25⅝ | 27 | 25⅝ | 27 | + 1½ |
| 41½ | 25¼ | Clim Molyb [1.20] | 3 | 28 | 28 | 27⅝ | 27⅝ | — ⅛ |
| 131 | 45½ | Cluett-Peab [1e] | 6 | 29½ | 30 | 29½ | 29¾ | — ⅛ |
| 63 | 56 | Coca-Cola [3.50e] | 2 | 103 | 103 | 103 | 103 | + ½ |
| 20 | 10¼ | Colg-Palm-P [.50] | 9 | 10¼ | 10¼ | 10⅛ | 10⅛ | — ⅛ |
| 35½ | 16⅜ | Collins&A [2.25e] | 2 | 19 | 19 | 19 | 19 | |
| 24 | 12⅝ | Col Fuel & Iron | 2 | 10 | 10 | 10 | 10 | |
| 16 | 6 | Col Brct [.90e] | 3 | 15¼ | 15¼ | 15¼ | 15¼ | + ⅛ |
| 26 | 11 | Do B [.90e] | 3 | 17 | 17 | 17 | 17 | |
| 79 | 55 | Colum G&E [.20e] | 10 | 16⅝ | 16⅝ | 16⅝ | 16⅝ | + ⅛ |
| 4 | ⅛ | †Do $ 5 pf B[5].0.10 | | 4⅜ | 4⅜ | 4⅜ | 4⅜ | |
| 59 | 41 | Col Pict pfd [2.75] | 1 | 15 | 59 | 59 | 59 | |
| 98⅜ | 71 | Column Carbon [3] | 1 | 89 | 89 | 89 | 89 | |
| 56 | 33 | *Coml Credit [3] | 1 | 71½ | 71½ | 71½ | 71½ | + ⅛ |
| 16⅜ | 3 | *Com Inves Tr [4] | 4 | 28½ | 29 | 28½ | 29 | + ⅛ |
| 1⅛ | ⅛ | Coml Solvents | 9 | 8⅝ | 9 | 8⅝ | 8⅝ | |
| 73⅛ | 42 | Comwlth & South | 10 | 9 | 9 | 8⅝ | 8⅝ | + ⅛ |
| 26 | 14 | Do pfd [3] | 1 | 46 | 46 | 46 | 46 | + 1 |
| 24⅜ | 14 | Comwlth Ed [1.80] | 35 | 26⅝ | 27¼ | 26⅝ | 27¼ | + ⅛ |
| 31½ | 12¾ | Congol-Nairn [1] | 1 | 14⅜ | 14⅜ | 14⅜ | 14⅜ | |
| 16 | 7½ | Consol Aircr | 1 | 21⅝ | 22 | 21⅝ | 21⅝ | |
| 9⅝ | 4⅝ | Consol Cigar [.75e] | 1 | 8⅛ | 8⅛ | 8⅛ | 8⅛ | |
| 32½ | 23 | Cons Copper [.15e] | 14 | 5⅝ | 5⅝ | 5⅝ | 5⅝ | |
| 110¼ | 97¼ | Cons Edison [3] | 34 | 24 | 24¾ | 24 | 24¼ | + ⅛ |
| 10⅛ | 5¼ | Do pfd [5] | 3 | 101 | 101 | 100 | 100 | — 1 |
| 5¼ | 2⅝ | Con F I pf [.50kk] | 2 | 6 | 6 | 6 | 6 | |
| 4½ | 2⅝ | Consol Oil [.80] | 12 | 6 | 6¼ | 6 | 6¼ | + ⅛ |
| 9⅝ | 5¼ | Concoln Coal | 4 | 3 | 3 | 3 | 3 | |
| 1⅝ | ⅞ | Contain Corp [.50e] | 4 | 11⅜ | 11⅝ | 11⅜ | 11⅝ | + ⅛ |
| 49¼ | 33 | Cont Bak B | 1 | 35 | 35 | 35 | 35 | |
| 119¼ | 108 | Cont Can [1e] | 7 | 35 | 35⅝ | 35 | 35⅝ | + ⅛ |
| 40⅝ | 27⅞ | *Do pfd [4.50] | 3 | 109 | 110 | 109 | 110 | + ⅜ |
| 25 | 12⅜ | Cont Ins [1.60a] | 5 | 31⅛ | 31⅝ | 31⅛ | 31⅝ | + ⅛ |
| 46 | 25⅝ | Cont Oil Del [.50e] | 37 | 34 | 34¼ | 33⅞ | 34 | + ⅛ |
| 33 | 18½ | Cont Steel [.50e] | 22 | 17 | 17⅜ | 17 | 17⅜ | + ⅛ |
| 70 | 47 | Copperw Stl [.40e] | 1 | 21¼ | 21¼ | 21¼ | 21¼ | |
| 65½ | 44½ | Do pfd [2.50] | 2 | 17¼ | 17¼ | 17¼ | 17¼ | + ⅛ |
| 7½ | 4 | Corp Inc [.25e] | 7 | 46⅝ | 46 | 45⅝ | 46 | + ⅛ |
| 24¼ | 13 | Crane Co | 4 | 6 | 6 | 6 | 6 | |
| 3⅝ | 3⅜ | Crosley Corp | 8 | 13¾ | 14 | 13¾ | 14 | + ⅛ |
| 18⅝ | 9⅜ | Crown Cork & S | 2 | 4¼ | 4¼ | 4¼ | 4¼ | |
| 21½ | 13⅝ | Crown Zellerb [1e] | 16 | 20⅝ | 20⅝ | 20⅝ | 20⅝ | |
| 95¼ | 75 | *Do pfd [5] | 0.90 | 80 | 80 | 80 | 80 | |
| 43¼ | 25 | Crucible Steel | 12 | 27⅝ | 28¼ | 27⅝ | 28¼ | + ⅝ |
| 8⅝ | 3⅝ | Cuban-Am Sugar | 4 | 4¼ | 4¼ | 4¼ | 4¼ | |
| 69 | 60 | †Do pfd [2k] | 0.20 | 61 | 61 | 61 | 61 | + 1 |
| 29⅝ | 19¼ | Cuneo Press [1.50] | 1 | 20 | 20 | 20 | 20 | |
| 51 | 31⅝ | CurtisPub pf [2k] | 2 | 32 | 32 | 32 | 32 | |
| 11⅜ | 7⅝ | Curtiss-Wright | 88 | 8 | 8⅛ | 8 | 8 | + ⅛ |
| 32⅜ | 21¼ | Do A [1e] | 15 | 24 | 24⅝ | 24 | 24⅛ | + ⅛ |
| 22⅛ | 14⅝ | Cutler-Ham [.50e] | 3 | 16½ | 16½ | 16¼ | 16¼ | — ⅛ |
| **D** | | | | | | | | |
| 8⅝ | 3⅝ | Davison Chem | 3 | 4¼ | 4¼ | 4¼ | 4¼ | |
| 113¾ | 107½ | †DayP&L pf[4.50].0.50 | | 107⅞ | 107⅞ | 107⅛ | 107⅛ | + ⅛ |
| 23⅜ | 13⅝ | Deere & Co | 2 | 15 | 15 | 14⅝ | 15 | + ⅛ |
| 28⅛ | 21⅛ | Do pfd [1.40] | 4 | 21⅝ | 21⅝ | 21⅝ | 21⅝ | + ⅛ |
| 23⅝ | 8¼ | Del & Hudson | 2 | 9¼ | 9¼ | 9¼ | 9¼ | + ⅛ |
| ⅝ | ⅛ | Del Lack & West | 5 | 2⅜ | 2⅜ | 2⅜ | 2⅜ | |
| 125⅛ | 98⅛ | Den & Rio G W pf | 1 | ⅝ | ⅝ | ⅝ | ⅝ | |
| 23⅛ | 12¾ | Detroit Edison [2e] | 2 | 30 | 30 | 30 | 30 | |
| 36⅝ | 25⅝ | †Dev&R A [.55e].0.10 | | 99 | 99 | 99 | 99 | |
| 20 | 12½ | Diam Match [1.50] | 2 | 30¼ | 31⅛ | 30¼ | 31⅛ | + ⅛ |
| 23⅞ | 11¼ | Diat Corp-Sea [2] | 5 | 14 | 14¼ | 13¾ | 14⅛ | + ⅛ |
| 94⅞ | 71⅝ | Dome Mines [2] | 9 | 12⅛ | 12⅝ | 12⅛ | 12⅝ | + ⅛ |
| 171 | 137 | Douglas Air [3e] | 6 | 76 | 76⅝ | 76 | 76 | + ⅛ |
| 30 | 14⅜ | Dow Chem [3] | 2 | 141 | 143 | 141 | 143 | + 3 |
| 10 | 5 | Dresser Mfg | 5 | 17¼ | 17⅝ | 17⅛ | 17⅝ | |
| 189¾ | 146⅛ | duPont de N[3.50] | 17 | 152½ | 155 | 151¼ | 151¾ | — ⅛ |
| 126 | 114 | Do pfd [4.50] | 2 | 119 | 119 | 119 | 119 | |
| 118⅜ | 112½ | †Duq Lt 1st p [5].0.10 | | 115 | 115 | 115 | 115 | + ⅛ |
| **E** | | | | | | | | |
| 44⅛ | 26½ | Eastern Air Line | 49 | 28¾ | 29½ | 28½ | 29 | + 1 |
| 6⅛ | 3 | Eastern Roll Mill | 3 | 3¼ | 3¼ | 3¼ | 3¼ | + ⅛ |
| 166⅝ | 122 | Eastman Kodak [6] | 3 | 125 | 125 | 124½ | 125 | + ⅝ |
| 37 | 22 | Easton Mfg [1.50e] | 4 | 25½ | 26½ | 25½ | 26¼ | + ⅝ |
| 1⅜ | ⅝ | El & Mus Ind | 2 | 1 | 1 | 1 | 1 | |
| 41⅜ | 25 | El Au-Lite [1.50e] | 2 | 28 | 28 | 28 | 28 | |
| 18⅝ | 10⅜ | Elec Boat [.40e] | 7 | 12 | 12⅛ | 12 | 12⅛ | + ⅛ |
| 8⅝ | 5 | El Power & Lt | 5 | 3¾ | 3¾ | 3¾ | 3¾ | |
| 31⅝ | 15⅝ | Do $6 pfd | 1 | 19 | 19 | 19 | 19 | + ⅛ |
| 36⅜ | 18½ | Do $7 pfd | 4 | 22 | 22 | 22 | 22 | + ⅛ |
| 1⅛ | ⅛ | Elk Horn Coal | 1 | | | | | |
| 47⅜ | 26 | El Paso N Gas [2] | 3 | 28¾ | 28¾ | 28¾ | 28¾ | + ⅛ |
| 46 | 36 | Endicott-John [3] | 1 | 35⅝ | 35⅝ | 35⅝ | 35⅝ | + ⅛ |
| 112 | 102 | †Do pfd [5] | 0.30 | 105 | 105 | 105 | 105 | + 3 |
| 12⅜ | 5⅝ | Eng Pub Service | 5 | 6¼ | 6¼ | 6 | 6 | |
| 34⅝ | 20½ | Evans Products | 3 | 6⅝ | 6⅝ | 6⅝ | 6⅝ | |
| | | Ex-Cell-O [1e] | 8 | 30¼ | 31¾ | 30¼ | 31 | + ⅝ |
| **F** | | | | | | | | |
| 49¼ | 29½ | Fairbks Morse [1a] | 2 | 31⅛ | 31⅛ | 31⅛ | 31⅛ | + ⅛ |
| 31⅜ | 17⅞ | Fajardo Sugar [1e] | 6 | 19 | 19¼ | 19 | 19¼ | + ⅛ |
| 18⅜ | 11 | Fed Lt & Tr [1e] | 9 | 16⅜ | 16⅜ | 16⅛ | 16⅜ | |
| 4⅞ | 2¾ | Fed Mot Truck | 1 | 3½ | 3½ | 3½ | 3½ | |
| 25 | 15 | Feder D Strs[.75e] | 1 | 2¾ | 2¾ | 2¾ | 2¾ | — ⅛ |
| 40⅝ | 27½ | Fed P F In [1.60a] | 5 | 16¼ | 16¼ | 16¼ | 16¼ | — ⅛ |
| 21⅛ | 12⅜ | FirestT & R [.60e] | 3 | 29⅝ | 30 | 29⅝ | 30 | + ⅛ |
| 46 | 33¼ | First N B Bos [3.50] | 1 | 34⅝ | 34⅝ | 34⅝ | 34⅝ | |

| 1940 High | 1940 Low | Description, div. rate, $ | Sales in 100s | Open. | High. | Low. | Close. | Net chge. |
|---|---|---|---|---|---|---|---|---|
| 21⅝ | 10½ | Flintkote [1g] | 1 | 11 | 11 | 11 | 11 | |
| 38¼ | 25¼ | Florence Sto [.50e] | 2 | 26 | 26½ | 26 | 26¼ | + ⅛ |
| 3½ | 1⅞ | Follansbee Bros | 1 |

# PULLMAN EARNS $1,192,250 IN FIRST 4 MONTHS

## Peabody Coal's Profits Are Larger.

Pullman company, sleeping car affiliate of Pullman, Inc., reported yesterday that it had net income of $1,192,205 in the first four months of 1940, after taxes and provisions for amortization of air conditioning investment. On the same basis, the company earned $1,222,419 in the first four months of 1939.

For April alone, Pullman company had a net loss of $127,549, after taxes and air conditioning revenue deferment, compared with profit of $39,958 in April, 1939.

**Gross Revenues Larger.**

Gross revenues for the four months increased to $20,959,456 from $20,751,196 in the corresponding period of 1939, but April revenues were smaller at $4,755,802, compared with $4,894,117.

The report did not cover the earnings of manufacturing subsidiaries of Pullman, Inc.

Peabody Coal company, which supplies coal to Chicago utilities, announced a profit of $661,922 for the fiscal year ended April 30, largest in eight years. Profit in the preceding year was $383,276.

The last year's earnings were equal to $4.88 a share on the 6 per cent preferred stock, on which dividend accumulations amount to $36.50 a share. In the preceding year the per share earnings on the preferred issue equaled $2.82.

**Pines Winterfront Has Loss.**

Pines Winterfront company, Chicago manufacturer of automobile radiator shutters and other accessories, reported a net loss of $168,463 for the fiscal year ended April 30, compared with a loss of $139,447 in the preceding year. The company's sales showed a moderate decline to $467,947 from $492,777.

Corporation net incomes reported yesterday included the following:

| | April. 1940. | 1939 |
|---|---|---|
| Pullman Co. | $ *127,549 | $ 39,958 |
| **Four Months Ended April 30.** | | |
| Pullman Co. | 1,192,205 | 1,222,419 |
| **Six Months Ended April 30.** | | |
| Hat Corp. of Am. | 261,509 | 273,740 |
| Per share — A. | .36 | .38 |
| B. | | |
| **Year Ended April 30.** | | |
| Peabody Coal | 661,922 | 383,276 |
| Pines Winterfront | *168,463 | *139,447 |
| **Twelve Months Ended April 30.** | | |
| San Diego Con G & E. | 1,431,375 | 1,501,759 |
| **Quarter Ended March 31.** | | |
| Indianapolis P. & L. | 902,829 | 795,000 |
| Superheater [Del] | 288,486 | 181,972 |
| Per share | .32 | .20 |
| *Net loss. | | |

## Week's Output of Autos Rises to 95,560 Units

Detroit, Mich., June 7 (AP).—Ward's Automotive Reports today estimated the output of the automobile factories this week at 95,560 cars and trucks, compared with 60,980 last week, when operations were curtailed by the Memorial day holiday, and 65,265 a year ago. The survey said that "steady operations" were likely for a time.


**Investors' Guide**

*If you wish information about investments or insurance write to The Tribune Investors' Guide. Inclose stamped, self-addressed envelope for reply. Answers of public interest are published, but inquirers' names are never revealed. Please do not ask for information on more than one company in each letter. Answers to inquiries are based on information which The Tribune believes reliable, fair, and unprejudiced, but The Tribune assumes no responsibility therefor.*


*Saturday, June 8, 1940.*

[Copyright: 1940: By The Chicago Tribune.]

**BOEING'S LOSS.**

**What was behind the large loss of the Boeing Airplane company in 1939? Has the company ever made a profit or paid a dividend? I would like a general report on the company.—K. C.**

Answer: Boeing Airplane company has specialized in recent years in manufacturing military airplanes for the army air corps, but it also has reentered the commercial field with the large Stratoliner land transport and the Clipper flying boat. The transport planes are adaptations of the huge four-engined Flying Fortresses designed for the army.

These large ships are constructed at the Seattle, Wash., division of the company operated by Boeing Aircraft Co., a subsidiary. Military training and other small craft and a fast two-engined attack bomber are made by the Stearman division at Wichita, Kas. A Canadian subsidiary of the company has a plant at Vancouver, B. C.

Boeing was formed in 1934 to absorb the western manufacturing properties of United Aircraft and Transport corporation when the latter was split into three companies as the result of a reorganization.

Large orders for military planes from the allies and from the war department increased Boeing's backlog of unfilled orders to $47,000,000 at the end of May from $23,000,000 at the end of 1939. Capacity of the Seattle division will be doubled to accelerate filling these orders, it was announced.

Despite the considerable expansion of the company's sales last year, operations were unprofitable, mainly because of heavy development and manufacturing costs on the Clippers, Stratoliners, and Flying Fortresses. Net sales, net income and earnings per share since organization compared as follows:

| | Net Sales. | Net Income. | Earned Per Share. |
|---|---|---|---|
| 1934 | †$1,116,627 | *†$255,977 | *†$0.43 |
| 1935 | 1,236,518 | *333,800 | *0.64 |
| 1936 | 2,292,772 | 168,364 | 0.32 |
| 1937 | 3,545,439 | 311,683 | 0.45 |
| 1938 | 2,006,845 | *554,958 | *0.77 |
| 1939 | 11,846,893 | *3,284,073 | *4.55 |

*Net loss. †Last four months.

Capital stock of the company at the end of 1939 totaled 721,958 shares of $5 par capital stock. The company offered to stockholders of record May 10 rights to buy 360,979 additional capital shares at $16 a share at the rate of one additional share for each two held. The rights expired May 24. No dividend has been paid on the stock since an initial payment of 40 cents a share was made Dec. 8, 1937.

# N. Y. EXCHANGES SOLICIT FUNDS TO BUY AMBULANCES

New York, June 7 [Special].—The New York Cocoa exchange today announced a campaign for funds to provide, equip, and maintain as many ambulances as possible for use on the battlefields of France. It is estimated that about $2,000 is needed for each ambulance, exclusive of maintenance. Philip H. Brandt is chairman of the committee which will seek contributions from members.

A similar campaign for the purchase of one ambulance was begun yesterday among members of the New York Cotton exchange. In addition, several ambulances have already been provided by individual cotton exchange firms, including Amderson, Clayton & Co., H. Hentz & Co., and George H. McFadden & Brother.

The New York Stock exchange has sent one ambulance to France and is raising funds for a second.

# NATIONAL CITY SHARES BRING $22 AT AUCTION

Jersey City, N. J., June 7 [Special].—An auction sale of 20,000 shares of National City Bank of New York was completed today at $22 a share in the offices of Adrian H. Muller & Son, auctioneers.

One individual purchased all the shares and refused to reveal his identity. The auctioneers would not disclose the name of either the buyer or the seller.

The stock was sold in blocks of 1,000 shares, 2,000 shares, 5,000 shares, and two of 6,000 share lots, with comparatively few bidders. Bidding on the first lot of 1,000 shares started at $20, and finished at $22.


# WANT AD INDEX

TO PLACE A WANT AD CALL SUPERIOR 0100 —Ask for a Want Ad-Viser or call at Want Ad Offices, Tribune Tower and 1 South Dearborn


| | Page. | Col. |
|---|---|---|
| Aviation | 26 | 8 |
| Air Conditioning | 29 | 6 |
| Auction Sales | 26 | 8 |
| Automobiles— | | |
| Auto House Trailers | 29 | 6 |
| Auto Service, Gasoline, Oils | 29 | 5 |
| Autos, Trucks to Rent | 29 | 5 |
| Credits | 29 | 5 |
| Loans | 29 | 5 |
| Repairing and Accessories | 29 | 5 |
| Tires | 29 | 6 |
| Trucks | 29 | 6 |
| Used Automobiles—For Sale | 29 | 1 |
| Used Automobiles—For Sale—Wanted | 29 | 1 |
| Barter and Exchange | 29 | 5 |
| Bar and Store Fixtures | 29 | 5 |
| Bicycles and Motorcycles | 29 | 5 |
| Board and Lodging | 26 | 1 |
| Boats, Yachts, etc. | 29 | 6 |
| Business Opportunities— | | |
| Business Equipment | 27 | 8 |
| Business For Sale | 27 | 8 |
| Business Service | 27 | 8 |
| Concessions, Locations and Leases | 27 | 8 |
| Distributors | 27 | 8 |
| Manufacturing | 27 | 8 |
| Partnerships and Investments | 27 | 8 |
| Wanted | 27 | 8 |
| Business Personals | 29 | 6 |
| Business Directory | 27 | 6 |
| Cameras and Optical Goods | 29 | 6 |
| Cemeteries | 29 | 6 |
| Clothing, Furs, etc. | 26 | 8 |
| Coal, Fuel Oil, Wood | 29 | 6 |
| Collections | 29 | 6 |
| Dancing Schools | 27 | 6 |
| Death Notices | 14 | 6 |
| Dogs, Cats and Pets | 26 | 6 |
| Dressmaking and Millinery Schools | 25 | 7 |
| Employment Agencies—Men | 25 | 5 |
| Employment Agencies—Women | 25 | 6 |
| Financial Service | 27 | 8 |
| Furniture | 29 | 5 |
| Help Wanted—Men | 25 | 3 |
| Help Wanted—Women | 25 | 5 |
| Horses, Harness, and Wagons | 26 | 6 |
| Hotels and Apartment Hotels | 25 | 1 |
| Home Furnishings and Furniture | 29 | 5 |
| Home Furnishings Wanted | 29 | 5 |
| Household Appliances | 29 | 8 |
| Houses—See Real Estate and To Rent | | |
| Jewelry, Old Gold, Etc. | 27 | 6 |
| Legal Notices | 25 | 7 |
| Loans—Personal and Business | 26 | 7 |
| Lost and Found | 25 | 7 |
| Machinery and Equipment | 27 | 6 |
| Merchandise | 27 | 6 |
| Mortgages [See Real Estate Loans] | 27 | 6 |
| Motorcycles and Bicycles | 29 | 5 |
| Moving, Storage [See Business Direc.] | 27 | 6 |
| Musical and Dramatic | 26 | 6 |
| Musical Instruments | 27 | 6 |
| Office Furniture and Devices | 26 | 8 |
| Personal | 29 | 6 |
| Pianos [See Musical Instruments] | 27 | 6 |
| Radios, Supplies and Service | 27 | 6 |
| Real Estate— | | |
| Acre Property | 27 | 4 |
| Apartment Buildings | 27 | 1 |
| Business Property | 27 | 1 |
| Farm Lands | 27 | 4 |
| For Exchange | 27 | 5 |
| Houses | 27 | 1 |
| Houses Built to Order | 27 | 1 |
| Industrial Property | 27 | 2 |
| Loans, Mortgages | 27 | 5 |
| Pre-Fabricated Buildings | 26 | 2 |
| Resorts | 27 | 3 |
| Suburban | 27 | 2 |
| Town and Country | 27 | 4 |
| Vacant | 27 | 2 |
| Wanted | 27 | 5 |
| Scales | 26 | 8 |
| Sewing Machines | 26 | 8 |
| Situations Wanted | 25 | 5 |
| Sporting Goods | 27 | 6 |
| Stocks and Bonds | 27 | 6 |
| Store and Bar Fixtures | 25 | 2 |
| To Rent— | | |
| Apartments | 26 | 3 |
| Apartments and Rooms to Share | 26 | 3 |
| Floors and Lofts | 26 | 8 |
| Furnished Houses | 26 | 2 |
| Furnished Apartments | 26 | 2 |
| Houses [City and Suburban] | 26 | 2 |
| Industrial Property | 26 | 8 |
| Offices and Shops | 26 | 7 |
| Resorts | 26 | 2 |
| Rooms | 25 | 8 |
| Stores | 26 | 7 |
| Tents, Awnings, Canvas Goods, etc. | 27 | 6 |
| Travel | 25 | 1 |
| Trade Schools—Men | 25 | 5 |
| Trade Schools—Women | 25 | 6 |
| Typewriters and Supplies | 29 | 6 |
| Wanted—To Rent | | |
| Houses | 26 | 2 |


**STORE AND BAR FIXTURES.**

HOTTEST DEAL IN TOWN—GET YOUR ELEC. REFRIG. COOLER FREE ON COMBINATION BEVERAGE DEAL. THRU CHICAGO'S OLDEST MFR. AND 4444 S. E. 22 CU. ft. restaurant type refrigerator. 41 condition. Bargain. 325 Fullerton-parkway or Central 5050.

HAIR dryers, $10; manicure tables, $4; waving mach., $37. Faldar, 11120 N. Wells-st.

DOUBLE DUTY REFRIG. COUNTERS — 6 and 8 ft.; very cheap. 220 W. Huron-st.

BAKERY cake, cookie case—Also large counter; exc. cond. 10500 Ewing-av. So.Chi.7658

LARGE Refrigerators, 10 cu. ft. up. Barr Guar. Keystone 2406. 2407 Montrose.

GROC. store 6xi —All mod. equip.; bargain quick sale. 6021 North West highway.

STORE-tavern fix.—Hamburger lunch equip.; new, used. Chas. Bender Co., 606 N. Wells.

EXCL. millinery furn., models rug, mirrors, leath. furn., etc., $100. Vic. 2725. 6-7 p.m.

MILLINERY fixt.—Almost new, or will lease shop. Rent, $95. She, 7040 Bet. c.

FRIGIDAIRE—16 cu. ft.; suit Rest. Del., or tavern. Priv. Cedarcrest 6383 aft. 6.

COMPLETE Restaurant fixtures—3 booths; cash reg.; bargain. 15 S. Hoyne-av.

DRYER unit—4 hood, gas; 8 chromium arm chairs. Priv. Address Y L 80. Tribune.

**BARTER AND EXCHANGE.**

WILL exch. $1,000 lot, vic. Mansfield-Archer, nr. airport improv., sq. trans., for late mod. car. Address G F 576. Tribune.

$175 CREDIT 1940 Chevrolet special de luxe at Chicago-av Chev., 16 Chicago-av., Oak Park. What have you? Call Euclid 1047.

7 RM. hse. on resort prop., Mich., 100 mi. Chgo.—For beauty shop or what? Dor. 5770.

A-1 GOODYEAR Shoe Repair Machine. Exchange or Sell. What have you? Eng. 3059.

WILL trade used car for pure bred dog. BENNETT PONTIAC. 1117 N. CLARK.

## SITUATIONS WANTED—MEN.

**Bookkeepers and Clerks.**

BKKPR.—15 yrs.' exp. C.P.A. [Ill.]; age 36; $35 per wk. Address L 155, Tribune.

**Accountants and Auditors.**

ACCOUNTANT—Optical disp.; 42; marr., 14 yrs. exp. V. Vermont, 5744 Stony Isl. Fal. 0070.

ACCT.—Books kept part time; audits, etc.; low rates. Dorchester 5907.

C. P. A.—MEMBER AMERICAN INSTITUTE 17 yrs.' exp. fr. supervisor; avail. now. Sal. $150 mo. Address L 255, Tribune.

**Executives and Managers.**

MFG. EXEC. AND ENGR.—Competent to direct all functions of a modern metal products plant; specialist on costs, budgets, prod. control, plant layout and org'n, extensive exp. as a consult. and instal'n engineer; A1 record. Available soon. Address L 120, Tribune.

ATTORNEY—38, capable, sentile; exper. all phases law, business and promotional work. Will consider part or full time connection. Address L 186, Tribune.

ADV. SALES MGR.—Mdse. agency, publ. exp. Moderate sal. Address E 374, Tribune.

**Professions and Trades.**

ADVERTISING ASSISTANT.

Yng. man, 23; 1 yr. newspaper adv. exp. Write selling copy; sales prom. exp.; knowledge of mkt. research, layout, production, and media. Proven creative ability; B. A. deg.; awarded N. U. adv. scholarship. C. Wolf, 2839 N. Whipple, Chi. BEL. 9325.

BARTENDER and cook—A1; colored; will leave town. Address Y S 331, Tribune.

CARPENTER—A1; new gen. rep., fac., maint Bath, kit, tile; best prices. Sun. 7110.

CARPENTER—Siding, repair and remodel. Free estimate. Carlson. Juniper 6607.

CARPENTER — 25 YEARS EXPERIENCE day or contract. Yards 1379.

FLOOR SANDER—Work reas. or for contract, Anywhere; free estim. Nick, Del.0827

MACHINE SHOP apprentice—25; salary no object; trained, capable. Col. 8310.

MAINTENANCE factory or engineer helper; yng., sober, dependable. Brun. 2716.

PAINT, paper, $3 rm. up; cell., $1.50. A1 insured workmen. Mr. Spell. Bra. 5890-L.

PAINT-DEC. Inter. exter. work, bngs. exter. $80. Guar.; anywhere. Mac Roys. Buc.7422

PLASTERING, repairing, cement, and brick work. Anywhere. Erickson, Lincoln 3898.

**Salesmen.**

SALESMAN—5 years' Chicago exp.; car; married; college; start low. Elmhurst 3195-R.

**Clubs, Hotels, and Restaurants.**

CHEF-Cook—25 years, exp., business builder. Salary expected. Estebrook 3437.

DINNER cook—15 yrs. exp.; % cook; steady; city or out. Arkie. Hay. 0410.

DISHWASHER—Hotel; yard man; col.; restr. or cafeteria; reliable, exp. Went. 8079.

**Chauffeurs.**

CHEF—Jap; all around exp.; tavern, club, restaurant. JOE. Victory 3059.

**House Servants.**

COOK-houseman—Filip.; exp.; refs.; dependable; anywhere, pri. hm., apt. Van. B. 4197.

ENGR.—Grad. student des. sch. boy job; exc. ck. Ref. Filip. Address Y S 330, Tribune.

FILIP.—Exc. chauf., heman, butler, valet, pl. ck., 9 y. N. Sh., refs.Ard.3633,apt.304.

HOUSEMAN—Cook, can drive; 12 yrs' exp. Single, best refs. Address L 199, Tribune.

**Stenographers, Typists, Etc.**

STENO.-Bkkpr.—Full chge.; exp. all off. routine; age 24. Lake View 7977, Apt. 306.

**Miscellaneous.**

AGE 22, Comm. Edu., 2 yrs.' coll. Knowl. journalism, composition. Desire new oppty. with future. Address L 170, Tribune.

JANITOR or helper, elevator operator, handy man in factory or bldg.; willing, honest worker; wh.; middle-aged; nonun. Buc. 5023.

LOOK, EXECUTIVES—Age 26, mach. shop exp.; can type; good head, gd. at fig., gd. hdwrit., anythg. Address L 261, Tribune.

STUDENT—Yng. man, work summer resort or private home; room and board; can furn. refs. Address E 218, Tribune.

YOUNG MAN—$40; sell, exp. unnec.; gen. office or stockroom work. Mer. 7260.

COLLEGE ATHLETE—Desires part time wk. Sat. and Sunday. Call Bel. 2228 Monday.

## SITUATIONS WANTED—WOMEN.

**Professions and Trades.**

ADVER. COPYWRITER—Newspaper, mag., mail order exp.; know both produc., copy; 2 college degrees; want position with gd. sal. and def. oppor. Address L 191, Tribune.

**Domestics and Cooks.**

GENL. hswk.-cook—Expd. with infants. $12. CEDARCREST 1330.

HSWK.—Gd. pl. cook, no hvy. iron, prefer Belmont-Irving dist. Bri. 3252.

LIGHT HSWK and cooking—For rm. and brd.; mid. aged, lady. Address L 253, Tribune.

MAID—Helper, col., experienced care for children. Atlantic 4951.

**Laundresses and Day Work.**

CLEANING or laundry—Fast, willing worker; refs. $2 and car fare Ken. 1532.

CLEANING—A-1; exp. shirts, windows, wd. wk.; $7-10 wk.; 3 d., $5; 2d da. Ken. 6351.

CLEANING—$3: Mon.,Thurs., Fri. Call Sun. or nights. Gentiles. Ref. Buc. 2795. R. 37.

LAUN.—Good on shirts; clean, fast worker. $2 and car fare. Oak. 2272.

**Housekeepers and Caretakers.**

HSKPR. AND COMPANION—Middle aged lady to lady. Very good cook. Pract. nurse. Last pl. 7½ years. Belmont 1506.

HSKPR.-COMP. to invalid, elderly, or empl couple; exper. pract. nurse. Mer. 6120.

HSKPR.—Int., cpble., eff. mgr. in motherless hme. or emp. cpl. Comp. chg. S.S. Reg.1420.

MIDDLE AGED—Good cook, Swedish, best references; father and son or bachelor. $15 week. Address Y T 279, Tribune.

**Nurses and Governesses.**

GRAD. nurse—Will render special nursing care to conval. or elderly person in nurse's own home. Refs. exch. Buck. 8034.

NURSE—Prac.; hosp. train.; adults; eff. hskpr.; gd. cook; ref.; $10. Este. 0455.

**Stenographers, Typists, Etc.**

SECY.-STENO. Cashier—5 yrs.' exp.; eves. 6 to 12. Wellington 9576, after 6 p. m.

STENO., ASST. BKPR., GENL. OFF. ASST. Coll. educ. Call Sun. 7513.

TYPIST-Steno., 3 days a week or evening work. Rapid, accurate. Rad. 6194.

**Miscellaneous.**

BUS. LADY—Exch. lgt. serv. or stay childn. eves. Rm.-brd. Gentiles pref. Bri. 0027.

COMPANION—Young, to woman; well educ.; refined; free to travel; ex. refs. Div. 6105.

GERM. refugee—Asst. hswk., ck., comp. to sm. fam.; music, edu. Fabian, 1167 E. 52d.

## HELP WANTED—MEN.

**Stores and Offices.**

AUTO PARTS Counter Man—New and used. Must be expd. Good pay. 6623 S. Halsted.

COMPTROLLER, C. P. A.

with 2 years' public auditing experience and 3 years' experience working for some concern. Submit separate outline of inventory controls for manufacturing and retail operations. State salary expected and submit complete details. Address Y Y 550, Tribune.

DEPARTMENT MANAGER—Iowa department store desires Main Floor Manager. Knowledge of following departments essential: Men's and Boys' Wear; Women's Accessories, Hosiery, Lingerie. Prefer man with chain store experience, not over 36 years of age. Salary approximately $2,000, plus bonus. Write full particulars, including telephone number. ADDRESS A X 24, TRIBUNE.

JEWELRY SALESMAN—Competent, with at least 5 years exp.; clean record; steady wk. Good salary. Address Y E 502, Tribune.

SHOE SALESMEN.

Steady and steady extra positions open for thorly experienced shoe men. Apply Mailing Bros., 811 S. Wabash.

SHOE salesmen-5 exp. extras for Thurs. and Sats. R. & S. Shoe Store, 1553 W. Chicago.

STENOGRAPHER — 20-25; shorthand; 150 words or better. Hours 4:30-7:30; exc. pay; excellent opportunity for advancement. Address Y Y 189, Tribune.

TRAFFIC Manager—High grade; 8 yrs.' exp. in wholesale grocery and confectionery business. Exc. Opp. Address Y L 398, Tribune.

**Executives and Managers.**

CREW MANAGER WANTED.

Details of setup; salary, comm., bonus; personal interview. Apply 10:30 to 3 Mon. 2225 W. 30TH STREET.

SUPERINTENDENT for hospital; state age, sal., exp., etc. Address Y T 322, Tribune.

**Professions and Trades.**

AUTO MECHANIC—Man who can operate Bee Line machine; must be A1. Apply Roy E. Bennett Co., 2633 Indiana-avenue.

AUTO trimmer—A-1, all around; full or part time. 7448 Stony Island-av.

AUTO body and fender man, steady work, 1st class. Bailey, 611 N. Waller-av.

AUTOMOBILE greaser expert (white). Apply Car Washers, Inc., 3957 Ogden-avenue.

AUTO mechanics (2)—1st class; steady work. 4400 Archer-avenue.

BARTENDER—Union. Apply after 9 p. m. Circle Inn, N. W. Cor. 63d-Cottage Grove.

BODY and Fender Man—Steady work. Drive Chevrolet Sales, 6327 Roosevelt, Berwyn.

BODY and fender man—1st class, steady job. 4210 Armitage-av.

BUILDING superintendent for construction work; state experience and references. Address X 185, Tribune.

BUSHELMAN.

Openings for experienced men for part time work. Apply Central Employment Office, 4th floor, 9:30 a. m. until noon.

WIEBOLDT'S,
Ashland, Monroe & Ogden.

BUTCHER—In retail chicken store; must be Polish. 1304 Milwaukee-av.

CARPENTER—Handy man; learn new trade in exch. for services. 2030 S. Wabash.

CHROME PLATER—Must have job shop experience. Call Armitage 6326.

## HELP WANTED—MEN.

**Professions and Trades.**

DESIGNING Engineer—Experienced in directing and controlling efforts of from 25 to 50 men in excavator development and design work, preferably on ½ to 2 yard capacity machines. Man must have at least 15 years proven record on board and in supervision. Give detailed experience and education in reply. ADDRESS A X 25, TRIBUNE.

EXTERNAL grinder—On Brown & Sharpe machines; state age and experience. ADDRESS Y Y 616, TRIBUNE.

FITTER—For out of town shop; must be first class on heavy plate work and machine bases. Give full information regarding self, age, experience, and rate expected. Address A T 9, Tribune.

FOREMAN—Jobbing shop tools, dies, stampings; must be able to estimate design, handle men. Permanent. Address Y T 398, Tribune.

HASSOCK STUFFER wanted—Experienced. State type and make of machinery familiar with, also wages expected. Give full particulars in first letter, also phone No. or address. Address A T 23, Tribune.

INSPECTOR WANTED—For machine tools in Chicago area. Address A X 18, Tribune.

INTERNAL grinder—On Heald 71 and 82 machines; state age and experience. ADDRESS Y Y 226, TRIBUNE.

LATHE hand—Exp.; state age, exp., and salary desired. Address Y Y 188, Tribune.

LAYEROUT—For out of town shop; must be first class on heavy plate work and machine bases. Give full information regarding self, age, experience, and rate expected. Address A T 42, Tribune.

MACHINIST or toolmaker—With engineering training for growing factory; able to do drafting; must have executive ability. Address Y X 216, Tribune.

MECHANIC—Experienced on Ford cars; sidy. job for the man who qualifies. E. C. SCHNEIDER, 4301 W. MADISON.

MOGUL FOREMAN wanted—Plant in East. Take complete charge two Moguls. State age, experience and salary expected. Address A X 14, Tribune.

POLISHER and buffer—Come ready to work. General Plating Works, 2600 Prairie.

REPAIR MAN—S. & S. wrapper and quad set-up. Address Y Y 377, Tribune.

ROOFERS—Steady work on prepared roofing; good pay. Call Stewart 4669.

SILK spotter—Experienced; steady. Apply 157 Douglas-avenue, Elgin, Ill.

SPRAYER and shader—For metal beds exp. only. Iver Mfg. Co., 949 S. 33d-street.

SUPER service station attendant—Experienced, energetic; permanent. Also greaser and washer. Apply in person. NATIONAL INDIANA OIL CO. 519 W. 57TH-AV., GARY, INDIANA.

TAILOR—All around; must be NEAT; only exper. need apply. 64 W. Randolph, R.501.

TELLER—Exper. for currency exchange; give details. Address T S 514, Tribune.

**Tool Makers, Jig Borers,**

Machine and tool designers, production engineers, automatic screw machine, thread mill, milling machine, lathe operators, internal and external grinders, needed immediately for aircraft and defense work near Chicago. Must be U. S. citizen. Write, detailing experience. Address Y Y 560, Tribune.

TOOL AND DIE MAKERS.

ALSO MACHINISTS—A-1:
Highest wages paid. Interviewing all day Saturday. 4431 W. DIVISION-STREET.

TOOL and die grad. engineer — With background of practical machine exp. Must be able to take comp. charge of estimating and prod. Address E 69, Tribune.

VULCANIZER—So. Side; tire dlr. wants exp. vulc. to operate vulc. dept. on profit-sharing basis; state experience, references. Address Y Y 575, Tribune.

WELDER—We want a man with ambition to work into a partnership. Must be skilled in all types of job shop work. Acetylene and arc. Unusual opportunity for right man. Address T O 125, Tribune.

*The Tribune offers special rates to persons who advertise for positions. For information and assistance in writing an advertisment stop at the Want Ad office, Madison and Dearborn-sts., or in the lobby of Tribune Tower.*

**Butlers, Chauffeurs, Housemen, Etc.**

HOUSEMAN, butler-Good appearance. Exp. City ref. Address E 477, Tribune.

**Farm and Garden Help.**

EXPERIENCED, expert, efficient gardeners wanted for steady work. Must have excellent refs. Address Y S 399, Tribune.

**Pharmacist.**

REG. pharmacist—Full time work. Apply Sunday morning, 9101 Commercial-av.

YOUNG man—Assistant or expd. apprentice. Refs. 629 N. Clark-st.

**Clubs, Hotels, and Restaurants.**

CHEF or couple—Wife do rolls, pies, cakes; room and board, good salary. Biltmore Country Club, Barrington, Ill. Phone Barrington 424.

FOUNTAIN MEN AND BUS BOYS—For large west side restaurant. Good positions for able applicants. See Mr. Niesen at 3950 W. Madison-st.

FOUNTAIN man—Young, expd. reliable, to operate fountain; good salary and comm. Apply Sun., 6300 S. Wentworth-av.

FOUNTAIN MANAGER—Expd. cook, gd. sal. Portes Drugs, 101 Broadway, Melrose P.

FOUNTAIN man—Experienced; luncheonette and grill. Apply at once, 800 Wilson-av.

MAN and wife—Clerk, p. b. x. and relief maid; salary and room. Longbranch Cafe.

STEAM TABLE man—Exper.; salary $14 wk. Apply between 9-11 at 503 N. Clark.

WAITERS (4)—At once; good pay. Write to Fishers Restaurant, Union Pier, Mich

**WANTED.**

Experienced restaurant and lunch counter supervisor; thoroughly familiar with the operation of counter service and the preparation of food and food costs. Must be able to manage a group of lunch counters. Splendid opportunity for a hard working man with creative ideas. Address A X 17, Tribune.

**Salesmen.**

AUTO SALESMEN—Old est. Dodge dealer needs 2 now; know how to sell. Lib. draw. See Tom Honquest, 7335 W. Grand av.

AUTOMOBILE salesmen—New and used. Live spot for workers; draw and bonus. Full co-op. Chrysler-Ply. Col. 8940. Mr. Vinson.

CATCH basin cleaning salesmen—(2), 60-40. commission. Canal 6096.

CIGAR SALESMAN — GARY TERRITORY: exper.; national brand; salary and comm.; steady position. Address Y Y 369, Tribune.

ELEC. appliance salesmen — Loop concern; car, percentage. Address X P 495, Tribune.

FLY spray salesmen—Make $10 day up comm.; big demand now; stores, taverns, restaur., etc.; good repeats; product 100% guaranteed. Atlas Prod., 1520 S. Wabash.

INSULATION, siding and roofing salesmen, who can produce. Highest comm. Old est. applicator. 8-11 a.m. 9401 Stony Isl.

LUMBER salesman and estimator—Experienced. Suburban territory. Straight salary. State age, etc., first letter. ADDRESS Y H 381, TRIBUNE.

MEN'S NECKWEAR—Profitable side line. Popular talkXmas novelties. Commission. TOWNE CO., 7-E. 18th, New York.

RUBBER GOODS—Exp. salesmen in factory to consumer campaign; 35% comm. Call 9-12. Room 1222, 54 W. Illinois.

**STOKER SALESMAN**

One of our best Freeman stoker dealers has opening for man to take charge of stoker sales and service desk. Must have some exp. New program insures plenty of qualified leads. Draw acct. against high comm.; excellent opport. with substantial firm. See Mr. Stoker, div., Illinois Iron and Bolt Co., 918 S. Michigan.

**WHOLESALE SALESMAN**

Experienced salesman to travel by car, general dry goods and dept. stores. Man with nice personality and neat appearance. Travel expenses and commission. Excellent opportunity, travel state of North Carolina for the largest manufacturer in the industry. Apply, giving age and experience. Enclose snapshot. Address X C 296, Tribune.

**COLORED MEN.**

We have openings for 4 men to work established food routes. Must have neat appearance; comm. and bonus to start; with excellent future for right men. Apply 8-10 a. m. 4811 Indiana-av.

SALESMEN—Have opening for 2 young men 22-26, to sell moving service. Must have car. Determined to make money, willing to work. Comm. basis, with car allow. Independence 7000 for appointment.

**Salesmen and Canvassers.**

Highest commissions paid immediately. APPLY CHICAGO INSULATION CORP. 1500 Wabansia-av., between 9 and 11 a.m.

SALESMAN—For Ohio and Mich. Must be above average, reasiful, clean record selling paint BRUSHES. Weekly drawing, proper comm. basis. Permanent. BRUSH mfr. Address A T 49, Tribune.

SALESMAN—To place Coca-Cola vendrink machines. Will pay $10 per location plus monthly bonus. Only those having experience need apply. Gerber & Glass Dist. Co., 914 Diversey.

**COLLEGE MAN**

or senior high student to work during summer vacation. Haberdashery sales. About $25 weekly; adv. comm. Room 1013 North American-bldg.

MEN—Real producers to handle new unique rapid fire office and home necessity; also patented game item. Sells on sight. Comm Address Y H 379, Tribune.

THREE salesmen—Cook County; sell electrical unit. Small salary and commission. 6715 Northwest-highway.

FULLER Brush has exc. route—New low prices; big prof. 757 W. 79th. 1-5 and 7-9.

## HELP WANTED—MEN.

**Agents.**

MAN WANTED for Rawleigh Route of 800 families. Write today. Rawleigh's. Dept. ILF-128-SA, Freeport, Ill.

AGENTS wanted—For newly invented drain and sewer cleaner. Commission. F. Kroeger, 42 School-st., Andover, Mass.

MEN make $5-$10-$15 day. We have the goods; can you deliver? 604 S. Campbell.

**Miscellaneous.**

GOOD Humor Ice Cream Co. has openings for a few salesmen. Also Week-end men. 1125 W. Lake-st. 4455 Fullerton-av. 1451 Irving Park-road. 601 E. 61st-st. 2736 ARMITAGE-AV.

ROUTE MEN—Big season just starting—get into business for yourself—good car and $25 for merchandise required. Chip Steak Co., 208 Madison-street, Oak Park.

COLLECTORS—2, S. Side; car exp., 21-35 yrs. call Sat., 1-3 p. m. 1218, 188 W. Randolph.

**Employment Service.**

I CAN help you secure the job you want. Write me. Carl Johnson, 407 S. Dearborn.

SALARIED positions. See our ad this column Sunday and Wednesday R W HIXBY INC

**Employment Service.**

AIRCRAFT MACHINISTS.

100 PRECISION JOBS.
Machine and tool designers, tool and die makers, jig borer, engine lathe, grinder, milling machine, and thread mill operators. Write giving experience. P. W. Jenkins, 216 N. Michigan, South Bend, Ind. No fee charged.

GET A BETTER POSITION through our streamlined, modern letter service based on your qualifications. $2.00. Exped. help. B. H. ALLEN, 123 S. Michigan-av., R. 610.

**Employment Agencies.**

25 Tool-Die Mkrs., $1.20 Hr.
5 Tool Designers, $1.33 Hr.

NO FEE ON ABOVE POSITIONS.
ILLUMINATION ENGINEER.
Extensive study in physics.
10 ASSEMBLERS, SOME EXPER. 40c
B. & S. SCRE WMACH.—Hd. or auto. 60c-$1
SPRAYER, MINIATURE FURNITURE, 60c
Lathe hands ....70c-3 Belt sanders....45c
HOTEL MANAGER—SINGLE
WHOLESALE BAKERY SUPT.—$250 MO.
2d baker .....$25 Auto. mechanic . $35
WABASH, 202 S. STATE.

15 Gas Sta. Attendts., $20+

FOREMAN—PORCELAIN ENAMEL....$50
10 TURRET LATHE HANDS.....75c-85c
BARRIS, 17X60 ENGLISH.....$25
RADIO TESTERS—SEVERAL.....50c HR.

10 Boys at once, $12-$15.

CADILLAC, 220 S. STATE-STREET.

10 JOBS—SPRAYERS AND BUFFERS.
Shipping clerk, $18; Jr. draftsman ....$15
Cello. slitter....45c Painter & P. H. $1
Surface grinder, 90c Boy toolmaker ..$15
SHOE REPAIR MAN—$18.
AUTO GREASER—8 hrs., 6 das.....$18
ALL TRADES, 343 S. DEARBORN.

DAIRY farm., Wis., modern yr. ard., $35, r.b. Spotter, synthetic clnr., mfg. co....$22-$25 Carp., wall washer, refg. serv., pressman. Hemn. C.C., $55, r.b. Night Cook.....$90 Mach. Dishw. $50, b. Hotel Ldry.....$60, b. MORRELL AGENCY, 306 W. MADISON.

10 AUTO mech....$35 Wood pattern.....90c
Farm hands $30 r.b. Refrig. service....$40
15 body, fender $45 Grinders .....80c
Tay. porter $50 r.b. Fry. cook .....$20
BUSCH AGENCY, 184 W. WASHINGTON.

STOCK CLERK—Radio parts.....$20
Spot welders, 50c; Assemblers.....50c
WASHERS-GREASERS .....$15-$20
JACKSON, 19 W. JACKSON, R. 307.

ACCT. costs budgets, stock control supervision, $500-$560; budget man, under 30, cost control, $150, OCCUPATIONAL, 310 S. MICHIGAN-AV.

PUNCH PRESS OPR. CARPENTERS.
REP. MACHINIST, TURRET LATHE HD.
LOOP, 28 E. JACKSON, R. 714.

ABC welder.....$1| Painters, all kinds,
Carpenters .....$35| Stable helpers ...$35
GREAT NORTHERN, 337 W. MADISON.

FHA TITLE 1 MAN—YOUNG.....$125
FINANCIAL, 111 W. JACKSON.

JOBS ALL KINDS AVAILABLE NOW.
NO. SIDE CONSOLIDATED, 1001 Leland.

COOKS—CARVERS—PANTRY
MODERN. 879 N. STATE.

MAN—Own large late car. Drive only.
GEN. AUTOMOTIVE, 37 W. Jackson, R. 49.

AUTO ELECTRIC HELPER.....$20
AVAILABLE, 343 S. Dearborn, Rm. 204.

6 ARC WELDERS. PUNCH PRESS OPR.
CERTIFIED. 30 N. WELLS.

OFFICE BOYS, H

## TO RENT—ROOMS—WEST.

(Continued from preceding page.)

**Hotel Rooms.**

### ALCAZAR HOTEL

3000 W. WASHINGTON-BLVD.
All rooms smartly decorated.
Tub or shower bath: rentals from
$7.00 WEEKLY $7.00
All trans. Beauty salon and coffee shop. Inspection invited. Free parking.

## TO RENT—HOUSEKEEPING ROOMS.

**South Side.**

BERKELEY, 4210—Front 3 rm. apt.; Frig., priv. bath, slpg. rm.; nr. lake. Adults.

BLACKSTONE, 6542—1-2-3 rm. kitchenettes; $2.50 up. Best trans. Near Park and I. C.

COTTAGE Grove, 5021—1, 2, 3 rms. $2 and up; free gas; light; refrig. Big yard.

DORCHESTER, 6214—2 cool rms., real kitch. Elec. refr.; adults; near I. C., L, surface.

DREXEL, 4743—Frt. 3 rm. furn. apt.; $8.50 wk.; also 2 rm. bsmt. apt., $5 wk; bus at dr.

ELLIS-AV., 6334—1-2½ rm. kitn. apts.; elec. refrig.; just dec. Al trans. Reasonable.

ELLIS, 6611—3 rm. apt., pch., $6.50. 3 rm. front apt.; elec. ref.; linens. $9. Sl. r., $2.

ELLIS, 6143—2 r. $4.50; slpg. r., $3; adults; new mgmnt.; homelike, quiet, newly decor.

ELLIS, 6327—Newly decorated; cool, 2 room apartment; refrigeration. $7.00.

GREENWOOD-AV., 6141—Nicely furn. light hskpg. rms.; 2 rm. kit., slpg. rms.; reas.

INGLESIDE, 6026—2½ rms., pch., 2 bds. $6.50-$7. Cool 1 rm. kitnts., $3-$4.50.

KIMBARK, 6621—Outside 2½ rm. kit.; priv. bath, inador; adults. Blk. to C. $6.50.

LAKE PK., 4534—1-2 r, kit.; refg., new, dec.; cool; 9 min. to loop; I. C., surf, L.; nr. lake.

LAKE PARK, 4917—Clean 1-3-4 rm.; pri. b.; $5 up; refr.; auto sp. free. All trans.

S. SHORE dist.—3 rm., bath, refrig., gas, linens; trees; cool, cosy; $40 mo. 3 r, refrig.; $37; attr. interiors. 2342 E. 78th-st.

UNIVERSITY, 6158—Lt., airy; r. w., refr., cles. Other, $4.50 up. Ring office myself.

UNIVERSITY, 6543—Cool 1st fr. 2¼ rms.; refrig.; $8.50. Also 3 lr., 1st. pch. Reas.

VERNON, 6215—Large, light, 2-3 rm. apts.; Frigidaire; free gas, elec.; weekly rates.

YALE, 6449—1-2-3 rooms; compl. furnished; newly dec.; refrig.; sd. trans. Reasonable.

60TH-ST., W., 315 [Princeton]—1 rm. furn. or hskpg., $3.50-$5 wk. Auto yard; nr. L.

41ST, E., 818—Lt. hskpg. rms., $2.50 wk.; nr. dec. 3 rm. furn. apt., $25 mo.; all tr.

47TH-PL, E., 1355—Nr. Dorchester; 2 rm. kit., refr. pri. bth., $9. Sl. r., $5.50. All tr.

61ST-PL., E., 1419—Newly dec. front 1 rm. kit.; nicely furn.; all tr. $3.50. Hyd. 9896.

65TH-PL, E., 1523—Newly dec. 1-3 r. apts.; Frig.; also slpg. rm.; all trans.; adults.

LOVELY lge. frt. kitchenette, $4.50; 2 rm. apt., $5. Flr. opt. Adults. 6516 Kimbark.

65TH-PL., 1421-23 E.—2 room front; newly furnished and decorated; refrig.; linens.

65TH-PL., 1449 E.—2 rms.; real kit., $5.50; 1 rm. Front kit., $4.50; all trans.; nr. pk.

**North Side.**

ADDISON-ST., 950—1-2 rm. kitnt. apts.; $4.25 up; also slpr. rms., $3.25 up. Bus, L.

ARLINGTON-PL., 609—Lge. cool frt. room; new dec.; Frig.; $6-$6.50. Sgl. rm., $3.50.

BARRY, 555—2 rms., elec. refg., priv. bath, $8; lge. frt. rm., $6.50; slp. rms., $4.

BELMONT, 456—3 rm. apt.; frig.; priv. bath, $11. Also 1 rm. kitnt., $5. New, dec.

BITTERSWEET-PL., 734 [4100 N.]—1 lr., sunny hskpg. rm.; $6. Also sleeping rms.

BUCKINGHAM, 810—Pleasant frt. rm. refg., $6.50. 2½ r. apts., porch, refrig.; $8.

CLARK, N., 1424—Nice clean, cool 1 rm. kitnt.; nr. park and lake; $4.50.

CLARK, N., 635—1-2 r. kitnts.; $4.50 up; slpg. rs.; $2.50 up. Daily maid; swch.-bd. serv.

CLEVELAND, 2147—2 pleasant, large kitnt. apts.; $5 and $6; good transp.

CLIFTON, 4445—1 lg. frnt. rm., nice furn.; kitnt., frig.; new, dec. Also 2 rm. kitnts.

CUYLER, 939 [4040 N.]—Attrac. lt. 2 rm. apt.; pri. bath, shwr.; inador; new dec. $9

CUYLER, 814 [4000 N.]—2 rms.; enclosed pch.; refrig.; also 2 rm. kitn.; adults.

DEARBORN, N., 1317—Unique 1 r. kits., $7. $8-$9; also gar. 4 rm., $30 mo.

DEMING-PL., 842—2 rm. furn. apts.; also sleeping rms.; newly decorated; garage.

GRACE-ST., 835—Newly dec., lt., sgl. hskpg. rm.; running water; good trans.; $4.50.

GRACE, 719—Beau. furn. 1 rm. kits. $5 up 3 rms., priv. bath, real kit., Frig.; reas.

HAZEL, 4347 [855 W.]—Newly furnished. Modern 1-2 rm. apts.; refrig.; maid; beach.

HAZEL, 4321—Newly remodeled bldg.; 1-2 rm. kitnts.; refrig.; gd. tr. Bus. 10027.

IRVING PARK-BD., 1015—5-1 rm.; g., lt. Pullman kitnts.; refrig.; exc. tr.; $6 up.

JUNIOR-TERRACE, 828—2 room bsmt. apt.; 1 large unfurnished room; shower bath.

KENMORE, 4011—Desirable 3 rm. front apt. Frig.; good trans.; adults. Suit. 3. $10.

KENMORE, 4063—2 or 3 light airy rms.; refrig.; all furn.; ex. tran. Lake V. 2035.

KENMORE, 4132—2 rms., priv. bath, refg., $8.50; also 2 rms., $6.50 up; good transp.

KENMORE, 4618—KENMORE APT HOTEL. Kitchnts., $5 to $8 wk.; 2 rms., $10 week.

KENMORE 4727 and 5120—Clean front, 1-2 rm. kit. apt., well furn.; Frig.; $3.50 up.

KENMORE, 4857—Basemt. 1 rm. kit., $2. Similar rm., 4640—2 rm. kit.; pri. bath.

LA SALLE, N., 1025—Nr. Lincoln Pk. and beach; sel.-dble. rms.; r. w.; $2.50-$5.

MAGNOLIA, 4441—Cozy 1-2-3 rooms; nicely furn.; dec.; all transportation.

MALDEN, 4627—Bedrm. apt.; accom. 4; well furn.; frig. sbr., 1 rm. kit., $5.50; ex. tr.

MELROSE, 504—Attr. 1 rm. kitnt. apt., $4; slpg. rms., kit. priv., $3-$4. Bit. 6663.

NEWLY dec. 3 rms., bath. $6.50; 1 rm., $2.50. 2400 Clybourne, corner Fullerton.

OAKDALE, 635—2 rm. apts.; newly decor.; nicely furn.; reas. Also slpg. room.

RACINE, 4441—Well kept bldg.; nice front 1 rm. Pull. kitchnets.; el. ref.; $4 up.

SHERIDAN, 4804—1-2-2½ rms.; new, dec.; nice, furn.; elec. refg.; all trans. $4.75 up.

SHERIDAN 4053—Cool frt. kit.; frig.; $5-$7 2 rms. detach. kitch., $5; front rms., $3-$4.

SHERIDAN, 672 [3900 N.]—1 rm. kitchnette. Newly dec.; gd. trans.; nr. lake; $4.50.

SHERIDAN, 4723—New, furn., redec. 1-2 rm. kits., refrig., maid serv.; tran. acc.; $6 up.

WELLS, N., 1014—Wendell Hotel, newly dec. 1-2 rm. kitchenettes, $5-$6.50. Corner Clark.

WINTHROP, 5210—Redec., cool, homey 1 r. kit., $3.50-$4.50; slpg. r., $3; nr. beach.

WINTHROP, 5434—Attractively furn. newly decorated 1 rm. apt., $4.50; good trans.

**Northwest Side.**

HADDON, W., 2244—1 rm. kitnt., priv. bath. $6.50. Also kitnt., $2.50 up. All airy rms.

**West Side.**

CERMAK, W., 4100—Light, airy rm., $4.50. Small rm., $3.25. Pri. entrance. Best tran.

KEDZIE-AV., 209 N.—2 rm. apt.; steam; priv. bath; clean; good tran.; $7 wk.

MONROE, W., 3170—2 rm., bdr., lg. kit., $6; 2 rm., pri. bath, $7.50; stm.; h. w.; adults.

WASHINGTON-BL., 2147—Hskg. suites; Frig. pri. bath; $6.50-$8.50; am. bsmt., $5.50.

WASHINGTON-BLVD., 2673—Beau. 1-2-3 new. furn. kits.; refg.; also slp. rs., $3.50up

## BOARD AND LODGING.

**South Side.**

MARQUETTE, 1529, E.—Cool, quiet room; meals at all hours. Reas. All trans.

ST. LAWRENCE, 6225—Nice clean airy rm., with board; priv. fam.; reas. Mid. 8747.

NEWLY FURN.—Refined home for young people; fine meals; reas. I.C., L. Mid.4979.

**North Side.**

BRIAR-PL.—Vacancy in beau. Belmont Harbor home; Gentile; reas. Wel. 6812.

CEDAR, 66—Sgle. rm.; unexcelled mls. Walk loop.; fr. bus. people. Reas. Del. 0480.

FULLERTON-pkwy, 732—Large front rm.; 3 windows; private home. $9. Lin. 4883.

KENMORE, 5445—Exc. board, large, clean, comf. r.; sgl.-dbl.; best tr.; nr. lake; $8-$9.

KENMORE, 6006—Happy home for bus. girls. Exc. meals; nr. lake, tran.; reas. Ard. 7454

LUNT, 1311—Home loving gentiles; beau. rm., ex. mls.; ½ blk. lk.; all tr.; 20 min. lp.

SHERIDAN, 5643—Hse.; frt. dble., sgle., on priv. beach; fam.; exc. mls. Reas. Sun.9319

WAVELAND, 730—Bus. girl; lovely hm.; pri. b.; exc. trans.; board: $6-$7.50. Bit. 1376

WOLFRAM, 830—Gentleman; sgl. rm.; good home, excel. meals; all tr. $6. Buc. 2294.

NICE light rms. and good home cooked meals; good transp. 4147 N. Kedvale.

**Northwest Side.**

4178, cool, newly dec. rm., in priv. home. Home cooking; all trans. Hum. 7231.

**West Side.**

EXC. CARE for elderly lady or convalescent in priv. home. Yard. Reas. Mans. 5154.

**Convalescent Homes.**

IDEAL for elderly people. Beau. surroundings. Fine food, care. $30 up. Gra. 0123.

WILL care for convalescents and aged, in private home. Phone Greenleaf 3770.

A REAL HOME EXC CARE AGED. Infirm, mental. As low $10 wk. Mid. 1605.

UNUSUAL home for eld. woman in home of prac. nurse. Hosp. trained. Fairfax 8332.

**Children.**

INFANT or sm. child; expd. care in priv. home; country atmosphere; sand box, wading pool, etc. N.W. Address Y J 352, Tribune.

**Country.**

BOYS' Camp—"Camp Hardy" at Twin Lake, Mich. June 24 to Aug. 30; for Protestant boys 8 to 16 yrs. Reas. rates.; educ. and recreational program. Lon. 5430.

SUMMER camps—Leota Girls and Badger State Boys camps. Separate camps. Full program. Chgo. rep., Ann Perry. Sup. 4200.

## HOTELS AND APARTMENT HOTELS.

720 BELMONT, Lakeview Hotel—Kitchenettes; elec.; complete service. Lake View 8722.

## HOTELS AND APARTMENT HOTELS.

### Montrose Beach Hotel

1-2-3 RM. APTS., $35 UP.
$2.50 up daily, $10.00 up weekly. Soundproof; elegantly furn. Free radio, refrigeration. Coffee shop; garage. Sun cabanas and roof solarium.
24 HOUR HOTEL SERVICE.
925 Montrose-avenue. Bittersweet 7700.

### ST. GEORGE HOTEL

1435 EAST 60TH-ST.
Newly decorated and furnished.
2 room apartments.
Suitable for 2, 3 or 4 persons.
$45.00 MONTHLY $45.00
Fully equipped kitchens; I. C. transp.

### The COMMONWEALTH

OVERLOOKING LINCOLN PARK
All outside, newly furnished rooms with bath. Dining room, valet, garage.
$9 PER WEEK UP.
DIVERSEY-PARKWAY, JUST WEST OF SHERIDAN-ROAD. DIVERSEY 9805.

NEWEST fireproof bldg.—Near loop, lk., pk.

### MARK TWAIN HOTEL

All rms. priv. tub, shower, free radio, and elec. fans. Attr. wkly., mo. rates. Gar. serv.
DAILY $1.50 AND UP.
111 W. Division, cor. Clark. Lin. 7110.

### MELROSE APT. HOTEL

Newly furn. 1-2-3-4 room apts.; penthouse. Also 2 bedrms., 2 baths, fireplace; complete hotel service; at Lincoln park; near beach, golf. Permanent, transient; all transp.
461 MELROSE (3240 N.). Buc. 1200.

### Gorgeous, Daring Colors.

GAYLY MODERNISTIC 1-2 RM. UNITS.
Bldg. pch., tile bath, colored plumb., ven. blinds; small serv.; basement Bathskeller, ping pong; 1 blk. I. C., park. The Kim. Very reasonable.
1456 E. 67TH-PLACE.

"I CAN'T BELIEVE such beautiful rooms in such a wonderful location can cost so little!" That's what people say when they first see our $40 a month rooms. Opposite Lincoln Park. Cocktail lounge—rendezvous of smart set.
PARKWAY HOTEL,
2100 N. LINCOLN PARK WEST.

### THE BELDEN-STRATFORD

THE FASHIONABLE HOME HOTEL.
OPPOSITE LINCOLN PARK.
Beautiful 3 room kitchenette suites from $125 and single rms. as low as $60. Town living at its best, yet economical.
2300 LINCOLN PARK WEST.

### DEARBORN PLAZA

KITCHENETTE APTS. $12.50 WK. UP.
SPECIAL MONTHLY RATES.
Rooms $9 per week. Daily $2.50 up.
Walking distance to the Loop.
1032 N. DEARBORN-ST. WHI. 6464.

### CRILLON HOTEL

UNDER NEW MANAGEMENT.
All new furnishings and decorating; priv tile bath. $6.00 weekly up; $1.50 daily.
1258 S. MICHIGAN. CALUMET 6700.

### CHATEAU HOTEL

3838 BROADWAY, PH. LAKE VIEW 8310.
Beau. rooms, each with bath, showers, elevators; exc. service at new low rates.

### SMARTLY FURNISHED

oversized two room apts., complete 24 hr. hotel service; surprisingly low rates; ¼ block from Lincoln Park.
2322 COMMONWEALTH-AV.

### LAKELAND APT. HOTEL.

4541 SHERIDAN-ROAD
Choice 1 and 2 room kitchenettes. Complete hotel service. Parking.
RENTALS FROM $40.

### AINSLIE HOTEL,

N. W. corner of Ainslie and Kedzie; 1-2 rm. furn. apts.; all newly decor.; $40 up; also attractive hotel rooms, $7 wk. up; complete hotel service. 24 hour switchbd.

SMART 1 room in latest mode; separate kitchen; near lake, bus and L; $55 month.

### THE BRYN MAWR,

Bryn Mawr-av. at Kenmore.
DIRECTION, DOWNS, MOHL & CO.

### CASS HOTEL

MODERN FURNITURE
FROM $1.50 DAILY AND $7 WEEKLY.
640 NORTH WABASH-AVENUE.

### PERSHING HOTEL.

DAILY, $2 UP. WEEKLY, $6 UP.
EVERY ROOM WITH PRIVATE BATH.
Coffee shop, gar., barber and beauty shop.
6400 Cottage Grove-av. Fairfax 7006.

### WELLINGTON ARMS

2970 SHERIDAN-ROAD.
1 to 5 room apts., furnished and unfurnished; $40 up. Bittersweet 4600.

SHERIDAN PLAZA HOTEL.
4607 SHERIDAN-RD. AT WILSON.
Outside desirable rms. with bath. $1.50 up. Special weekly rates. Daily maid service. Attr. kitch. apts. available. Ph. Lon. 1900.

### LINCOLN PARK MANOR,

500 FULLERTON-PARKWAY.
Modern 1-2-3 kitchenettes with complete hotel service. Lincoln 3410.

### THE SHERIDAN ARMS.

Completely modern 2 room dinette units; near park and all trans.
728 SHERIDAN-RD. [3900 NORTH.]

LIVE IN COMFORT—¼ BLK. LAKE BCH.

### KENARD APT. HOTEL.

5746 Kenmore. Select 1 and 2 rm. apts. Also Penthouse. Compl. Htl. serv. $42.50 up.

STUDIO LIVING ROOMS—Combination tub and shower; circulating ice water; at an address of distinction; moderate monthly rentals and lease rates. Bismarck Hotel, Randolph and La Salle-street. Cen. 0123.

### Hollywood Beach Hotel rms.

As low as $3.50 to $7.50 per week. 3 rm. apts. 1 lge. 2 rm. unfurn., $42.50. Close to lke., bch.5653 N. Kenmore. Long 5.6800.

$5.50 WEEKLY $5.50

Clean, bright, comfortable rooms; private showers; 5 minutes to loop.
HOTEL CARLING, 1512 N. LA SALLE.

DEVONSHIRE HOTEL
Beau. rms. with bath; complete 24 hour hotel service; 5 min. to loop; $7.00 a week.
19 E. OHIO. SUP. 4600.

1521 SHERWIN-AVENUE.
Bedroom apts., $70; complete maid service; roof garden, game room; mgr. on prem. She. 1536, Hogan & Farwell, ex. agents.

WACKER Hotel—New fireproof bldg.; outside rooms; pri. bath. $7 week up. Select clientele. 180 N. Wabash-av. Corner Clark.

NEW HOTEL ROOM-$5 WEEK.
Kitchenette apts., $40 month.
West Manor Hotel. 210 S. Ashland.

BUENA PARK HOTEL.
6148 Broadway—$50 newly furn. outside rms. $5.50 wk up; L. bus at. car at door

STORY HOTEL, 2115 Sedgwick, nr. Lincoln Park, lake; $5 wk., $1 day; spec. mo. rates.

STEVENS HOTEL — MICHIGAN AT 8TH. FOR INFORMATION PHONE WAB. 4400.

PLAZA HOTEL—Clark and North at Lincoln Park; kitch. apt. $75; studio rooms, $35.

HOTEL DALTON—1234 S. WABASH.
Outside sgl. rm. with priv. bath. $6.50 up.

LINCOLN Park Arms—2738 Pine Grove-av. Mod. 3102. 1 r. kit., $50 up; bdr.., $80 up.

CHELSEA HOTEL, 920 WILSON-AV.—Rooms salow as $5.50 a week; $1.50 daily.

OLYMPIC HOTEL, $5.50 WEEK, $1.50 DAY. ALL RMS. BATH. RAD. 1015 N. CLARK.

SHORE CREST Hotel—420 Wrightwood. Kit. rms. and bth.; overlooking lake. Div. 4800.

## APARTMENTS AND ROOMS TO SHARE.

BUS. woman sha. attr. 4 r. apt. with same; or rent rm.; BATH. [4040 N.] Buck. 6566.

LADY will share 3½ rm. apt., sep. bedrm. with lady empl.; $5; 3500 N. Lakev. 7889.

GIRL shr. 5 rm. Oak Pk. apt. with 2 same. Twin beds; bus and "L." Village 9282.

BUSINESS girl share apt. same. Reas. Call after 6 p. m. Capitol 3600. Apt. 311.

BUS. woman share mod. apt. with same. Own bedr., 2 b. Linc. Pk., ex. tran. Lak. 9634.

2 BUS. girls share airy 4 rm. apt. with 1 or 2 same. Laird. 1436 Balmoral, Ard. 6502.

FOR COUPLES TO SHARE APTS. CALL Room Rental Serv., 30 E. Adams. Sta.9446.

## TO RENT—HOUSES.

**North Side.**

1640 GRACE-ST.—8 ROOM HOUSE.
J. J. Reingold, Randolph 7340.

**Northwest Side.**

5 RM. brk. bung.; h. w. ht.; scr. pch.; tile bath, shower, Faces park. 4436 Parker-av.

**Suburban—South.**

BEVERLY Hills—7 room Georgian Colonial; 2½ baths; recreation room; gas heat. Phone Beverly 8034.

**Suburban—North.**

NORTH SHORE houses and apartments. McGUIRE & ORR, Evanston. Reg. 3213.

## TO RENT—FURNISHED HOUSES.

WINNETKA—For summer; furnished home; beaut. secluded grounds; large, airy, well appointed rms., 5 bedrms., 3 baths, sl. porch. Winnetka 1318 or Sup. 5868.

NORTH Shore for summer—New 8 rm. hse., 3 baths, large grounds. Call State 8760.

BEAU. 9 r. in finest Evanston dist.; cool North Sh.; for summer. 1014 Forest-av.

BERWYN—For summer; completely furn. 5 rm. bungalow; near trans. 3614 Euclid.

## WANTED—TO RENT—HOUSES.

WANTED to rent—Cottage or bungalow; 3 bedrooms; with yard preferred. Please answer quickly, giving full details. Address Y J 215 Tribune.

## TO RENT—RESORT PROPERTIES.

**Illinois.**

SUMMER resort store—Liv. rms.; lake front; boat; furn. Monroe 4561. Armitage 8399.

MY lovely Cape Cod has—38 m. Chi.; priv. grds.; shade trees; $22.50 wk. Bit. 8682.

9 ROOMS, 2 baths—88 feet on Fox Lake, Stanton Point. Season, Sunnyside 2639.

## TO RENT—RESORT PROPERTIES.

**Illinois.**

4 RM. summer cottage on Grass Lake, 52 miles from Chicago; elect., running water, toilet inside; ideal for children; $35 month. Call Haymarket 2011.

MODERN summer home—Beautiful grounds on Fox River for season. Central 7094 or J. A. Austin, Shalimar, McHenry.

CRANE resort—Diamond Lake Hotel, rates, $10 per wk. Cottages for rent by week or season. Ph. Mundelein 1015.

COTT. Fox Lake. All improv. H. wat., elec. refrig.; sd. bathing. Season $300. Rokol, 4234 Cermak-rd. Law. 6189-Fox Lake 3871.

3 R. FURN. cott., 46 m. north on L. Mich. Mod. 2 scrnd. pch. r. w. Season. Dea.7035.

COTTAGE—Long Lake, 40 mi. city. Elec. accomd. 8 peo. $15 wk. $60 mo. Hol.2382.

**Indiana.**

### FURNISHED COTTAGES

for rent—Freemont, Indiana. Ideally located near entrance of Indiana Dunes State Park; all modern conveniences; excellent transp. Phone Chesterton, Ind., 8284.

FURNISHED house—5 rms.; mod.; all utilities furn.; avail. July 1. Dalton, 912 Warren-st., New Miller Beach, Gary, Ind.

BEVERLY SHORES—ACCM. 7; ALL CONV.; golf; $27 wk., $300 season. Sou. 9081.

COTTAGE on Lake Mich.—$100 mo.; restricted; elect. equipment. Hyde Park. 4950.

MILLER—5 rm. furn. cottage. No. 81, Carr's Beach; rent mo. or seas. or sell. Est. 4043.

**Michigan.**

BEAUT. 10 rm. furn. hse., 65 mi. from Chi., nr. New Buffalo; 6 bdrms., bathrms.; 2 lge. glass and screen encl. porches; lge. grounds, tennis court and 2 car gar. Mr. Kruse, 2339 N. Clark-st. Lincoln 4149.

DOUGLAS, Mich.—Modern furnished cottages, running water, showers, elec. light, by week, month or season. Frank Sandtner, 2534 E. 76th-st. Saginaw 3769.

4 RM. cottage—Chemical toilet, electric, and boat; Lake Brownwood near Paw Paw city. Gentiles. Pen. 1554 for inform.

UNION PIER—Beau. 5 rm. cottage; private beach; city conveniences; season. Lakeside 9132 or phone Central 0626 at Chicago.

COZY cotts.—Se. pch., el. boat free. $11.50 wk. up. Gd. fishing, bathing, boat livery. W. Ackley, Decatur, Michigan.

GOBLES cott. on lake; accom. 8; elec. sandy beach., $45; $60 wk; $75 mo. Fri. 2527

MOD. lge. cottage, slp. pchs.; on Lake Mich. $50 week or $500 season. Vinc. 4100.

SMALL cottage among trees, accom. 5; nr. lake. $100 season. Gentiles. Briar. 2132.

SO. HAVEN—Cott., all mod.; conv. inador; ovlk. lake; $250 seas. Hum. 3172-Cap. 0304

ON Lake Mich., Grand Haven—Lg., well eqpd. cottage; all city convs. Hyde Park 7972.

LAKESIDE—Mod. country hse.; fruit trees; 2 baths, $400 season. Harrison 3360.

**Wisconsin.**

FOR RENT—Pleasant farm house, comp. furn.; bathroom; barn for rainy day play; 18 acres, mostly wooded, near lakes, and golf; Gentiles. E. R. Parker, Ft. Atkinson, Wisconsin.

BIG Cedar—2 cottages; sleep 5-15; gas; elec.; run. water; toilet; scr. pch.; boats; good beach; lovely grds.; 120 ft. front; Gent. Season, $600-$900. Staller, No. 484 W. Shore Hop. 1090 Mil.

BUS. men and women—Spend vacation or wkends. in luxurious priv. home in woods. Golf, ride, tennis, swim. Gent. $25 wk. 3 meals. For reservation, Dearborn 0710.

ON Lake Michigan, 40 mi. N. Milwaukee; well furnished modern 6 rm. cottage, with bath, water, fireplace, electric refrigeration. Address Clara M. Dahlman, Oostburg, Wis.

FOR RENT—By week or season; lge cabins and cottages; also choice lake frontage for sale. Write Fred Kuhnert, Box 32, Lac du Flambeau, Wis.

SELL or rent for August—Cott., nr. Minocqua; 500 ft. on lake; 9 ac. of ground; 4 bedrms., 2 baths, all city conv.; gentiles. A. Trude, 4802 Dorchester. Drexel 1614.

SNAPTAIL RAPIDS LODGE—For resort fun and real fishing, choose a new log cabin; all eqpd. for 2-6 people; $15-$30 wk. Boat incl. Frank Ruckle, Winter, Wis.

BEAU. log cabins in Wis. N. Woods. 1 to 5 rooms; comp. furn.; ice, boat incl. $12.50 to $18 per week. Joe Ross, Winter, Wis.

LAUDERDALE LAKE—For season. Accom. 4; light, water, inside toilet; gentiles; adults. 60 mi. from Chicago. Call Shel. 1047.

FOR RENT—Two 3 rm. furn. cabins, Bass Lake; boat, ice, wood; elec. pch.; innersprgs. $17 wk. O. G. Hahn, Minocqua, Wis.

FOR RENT or Sale—4 rm. cabin and 5 acres; 200 ft. shorage, on Blue Lake. O. G. HAHN, MINOCQUA, WIS.

TO RENT—Powers Lake, Wis.; cottages; season, weekly; gas, elec., bath; exc. fish., bath.; reas. Frank & Ed's Genoa City, Wis.

COTTAGE, N. side Lake Delavan—5 bedrms., 2 baths, elec. frt. pch., scr. back pch.; el. boat, ref. Lake Geneva, Mo. or seas. Sec.9422

EAGLE R., WIS., LITTLE ST. GERMAINE. Bamford's hskg. cabins; run. water, elec.; muskie, pike, bathing, 40% disc. June.

FONTANA—Lk. Geneva cott.; 3 cpls.; city conv.; seas., $400. Address Y J 484, Tribune

FURN. cott.—50 mi. from Chicago; city conv. $20 week. Gentiles. Newcastle 3138.

FURN. cottages, Big Cedar Lake—Month or season. Mrs. Grace Mason, West Bend, Wis.

HAYWARD Sect., 440 mi.—3 furn. log cabins, boats, ice, gas, fuel, fishing. Lin. 6546.

ISLAND, 6 rm. cott.; nr. Rhin.; wk., mo., seas. Lawrence. 6531 N. Ashland. Shel.1250

4 RM. cottage—Silver Lake; 60 mi. from Chgo. Address L 289, Tribune.

CEDAR Point Pk.—Williams Bay; all modern conv.; w.-c., no. Gentiles. Bel. 8967.

TWIN lakes—5 rm. cott., basmt.; gar.; boat.; all conv. No. seas. Brus. 7609, Waukesco

ASSEMBLY Park, Lake Delavan—Mod. 6 rm. cott.; slp. p.; mo. or season. Sta. 7959.

## TO RENT—APARTMENTS—GENERAL.

### BETTER APARTMENTS.

2½ to 6 rooms in choice loc.; mod. dec.; fast trans.; $42.50-$90. Central 3338.

## TO RENT—APARTMENTS—SOUTH.

**General List.**

### 7853 COLFAX,

### 2 AND 4 ROOM APTS.

Modern and light; tile baths, refg.; beautiful and well kept bldg. Janitor on prem

3-4 RM. apts.—Rates very reas.; newly decorated. 832 E. 55th-st., 1st floor.

THE CHATHAM apts., 8206 Evans—1-2, 1-4 rm. apts.; avail. July 1st and Aug. 1st. Rad. 1420

2 AND 3 lg. rm. new, dec., gd. trans.; $22.50; $32.50. 6050 Kenwood. Mgr. on premises.

$15 MO. small unheated apts. 1400 E. 72d-place. Miller. Plaza 0541.

**1, 2, 3, 3½ Rooms.**

### $30 AND UP.

4649 LAKE PARK-AVENUE.
2½ rooms; kitchen cabinets; new stoves; 10 minutes to loop on L. Ken. 1652. DIRECTION DOWNS, MOHL & CO.

6939-61 WOODLAWN-AV.
3½ ROOMS, $47.50.
1 blk. to I. C. station. Free gas, light, and refrig. Immediate possession.
Agent on premises will show.
GLATT & PRICE. DORCHESTER 8800.

### 2101 E. 67TH-ST.

Light and sunny; near schools, shopping; ½ blk. I. C.; will decorate to suit. 5316 Cornell-av. Mr. Wenger, Hyde Park 9722.

### 2 RMS.-2836 E. 77TH-PL.

Modern bldg.; free gas, new stove. Elevator; near lake and I. C. Bargain. Only $35. Janitor on prem. Brooks, Reg. 4000.

### 7502 KINGSTON.

Attractive 2 room apartments; living room with inador bedroom. Pullman kitchenette; 3 room efficiency; I. C., surface transp.

7107-29 BENNETT-AVENUE.
2½ AND 3½ ROOMS, $40 AND UP.
1 blk. to I. C. station. Janitor or agent will show.
GLATT & PRICE. DORCHESTER 8800.

### 1742 W. 95TH-ST.

2 room apartments; excellent transportation; gas included in reasonable rent. See janitor in Apartment 201.

### 2 RMS., $30; 3 RMS., $35.

1 block to schools. All outside rms.
1120 E. 47TH-ST. Kenwood 4835.

3 VERY MOD. RMS., $35.
New plbg., refr., stove, cabs., new, dec., stm. ht.; 2d fl. 6804 S. Halsted. Eng. 9322.

SUBL. mod., light 2½ rm. apt., 1st fr.; shower; refrig.; canvas walls; available now. Reas. Collins, 826 E. 53d. Dor 8430.

2½ VERY MOD. RMS., $30.
New plbg., refr., stove, cabs., bed; new, dec.; st. h.; 2d fl. 6804 S. Halsted. Eng.9322.

5114 KIMBARK—Front 3 rms., kitnt.; tile bath, shower; mod.; ivory woodwork, sanded firs. Owner operated bldg. Nr. I. C., bus.

4509 LAKE PARK-AV.—2½ rms.; unfurn.; newly dec.; free gas and refrig.; reas.; fl. See agent on premises or call Ken. 5503.

4723 KENWOOD—1-3 rm. apts.; new, dec.; free gas, ht., refrig.; nr. I. C. $25 to $45.

3½ ROOMS—CORNER BUILDING.
S. w. cor. 83d-Marshfield. Agent on prem.

SUBLEASE—2½ rms.; newly decorated; new refrig.; very reas. rent. Hyde Park 6237

11126 W. 76th-st.—3½ rms.; modern; redec.; $40. Pra. 0383.

6857 CRANDON—Subl. 3½, newly dec.; cross-vent.; $45; nr. I. C., surf., bus. Richards.

5479 UNIVERSITY-AV.—2 rms.; in-a-door; new plbg.; stove, refrig.; $35. H. P. 0048.

SANGAMON, 8258—Mod. 2-3 rm.; tile bath; Frig.; stv. Cen. 7853. Hyd. 8653.

**4, 5, 6, 7 Rooms and Larger.**

4 RM., $40; beau. dec.; cross vent.; new stv.; pri. balconies; exc. tr. 833 E. 46, nr. Drexel.

6502 KENWOOD—7 lge. lt. rms.; pches.; 2 baths; 3 apt. bldg. $67.50. Hyde Pk. 1048.

4 ROOMS, $42.50.
917 W. 70th. 1st. f. & stv.; G.E.; nw. dec.

## TO RENT—APARTMENTS—SOUTH.

**4, 5, 6, 7 Rooms and Larger.**

### CHARLES E. FOX & CO.

8500 HARPER-AVENUE.
PLAZA 5900.
4-5 ROOMS.

Large, light rooms; 2 private porches; new stoves, new elect. refrig. Will dec. to suit. Possession at once.

### 6 ROOMS, $45.

All completely decorated; floors sanded; white woodwork; beautifully landscaped bldg.; excellent trans. See this for a real bargain. 1213 East 46th-street.

### CHOICE SELECTIONS.

6812 Harvard—4 rooms.....$47.50
7618 Colfax—4 rooms.....$42.50-$52.50
7759 South Park—5 rms., cor. apt...$57.50
Englewood 3000. Agent on premises.

### Sublet Choice 4 Rm. Apt.

1719 E. 67th-st., 2d. Lg., light rms.; pri. frt. porch; across park; best trans.; near stores, theater; $42.50. See Heiman or jan.

### 5447-53 LAKE PARK-AV.

5 room apts.; will dec.; I. C. tran. and rood shopping dist.; near park and lake. $32.50. See janitor at 5453 (2d flr.).

6741-6745 DORCHESTER-AV.
4 ROOMS—REASONABLE
¼ blk. to I. C. station. Modern in every detail. Immediate possession.
GLATT & PRICE. DORCHESTER 8800.

7451-59 BENNETT-AVENUE.
4 AND 5 ROOMS, $42.50 UP.
Modern in every detail. Immediate possession. Janitor will show.
GLATT & PRICE. DORCHESTER 8800.

4 LARGE rms. in South Shore; lge. closets, tile bath, canvas walls, inador; new stove, new refrig.; 3 blk. to L. 7136 Bennett.

6202 ELLIS—Cool 4 rms.; university neighborhood; large closets; kitchen eqpt. Hyde Park 0913 or Dorchester 2286.

SACRIFICE—Subles. to Oct., extra concess., addl. new lease. 4 rms., 7 lake fr. windows; ideal loc., 4940 East End. Fal. 5442.

MODERN 4 rm. apt., 6706 State. Apply at office downstairs.

6 RM. apt.—3 baths; in select Hyde Pk. district. 5449 Cornell-av.; imm. poss.

4 ROOMS—Facing Jackson Park. $40-$50; bedrm., inador, refg. 6054 Stony Island.

EAST END-AV. 7635—Mod. 4 room, tile bath; Frig., $45-$42.50. Cen. 7853.

6751 CHAPPELL—4 rms.; lge. sun par.; encl. por.; 1st; reas.; poss. immed.; schl, pk. lib.

5302 WOODLAWN-AV.—Cor. 5 rms.; s. p. inador; 6 rm. effic. Orr Realty, 1315 E. 53d.

MOD. 7 lge. rms. V beau. dec.; all tile bath; lg. closets; refrig.; range; $60. 742 W. 33d.

6740 EAST END-AV.—5 rms.....$62.50
7317 East End-av.—4 rms.....$45-$50

7352-54 SOU. PARK-AV.—4 rms.—$45-$47.50
7129 Wabash-av.—5 rms.....$55

MOD. 4 lge. rms. with slpg. pch.; in South Shore; 2 bl. from lake; $50. 7449 Coles-av.

7130 MERRILL-AV.—2-4 RMS.
Free refrig. gas. $32.50-$42.50. I. C. sta.

SUBL. to Oct. 1—6 rms., 1st; nr. I. C. pk. stores; $60. 1520 E. 67th-pl. Hyd. 9392

## TO RENT—APARTMENTS—SOUTHWEST.

**4, 5, 6, 7 Rooms and Larger.**

4501 S. ST. LOUIS-AV.—4 rm. cor. apt.; stm. ht.; lge., beaut. rms. Inq. 4517 St. Louis.

2500 W. MARQUETTE—5 ROOMS.
Steam heat. G. J. Reingold, Rand. 7340.

## TO RENT—APARTMENTS—NORTH.

**General List.**

### 2000 Lincoln Park West

Opposite Park and Lake.
Modern elev. bldg. with doorman service. New Magic Chef Range; new G. E. Refrig.
3-4-5 ROOMS. $52.50-$125.
Peter F. Reynolds, Lin

## REAL ESTATE—APARTMENT BLDGS.

### South Side.

**YOUR OFFER IS FIRST**

If you act quickly on this 6 apt. brick bldg.; located near 79th and Ashland. Trust managers have been ordered to sell! 4-4's, 2-5's. 43x125 ft. lot. You can profit if you phone Mr. Wagner. Rad. 7300 quickly. DONALD F. MOORE. 7748 S. ASHLAND.

**JUST IN TIME.**

To buy a 2 story brick with basement apt. A-1 cond. 3 good reliable tenants. Out of town owner. Good south side loc. in colored district. Ph. Ste. 4258.

10 APT. corner brick bldg. Beverly Hills section. Tile baths, arched doors, refrigeration, perfect condition, exceptional buy at $38,500. Cedarcrest 1300.

BARGAIN. 354 NORMAL-PKWY. — Good neighbd.; close to schools, trans.; stm. ht.; gd. tenants; easy terms; ideal home; income. Went. 3563.

7418 KIMBARK-AV.—Lot 35x140. 2 FLAT. Rental $47.50 per mo. Stove ht. $4,500 R. M. O'BRIEN & CO. 111 W. Washington-st. Rand. 3062.

PRESSED brick 2 flat, 5-6; $4,500; 7038 Vernon. tile baths, steam ht. Frear-Delaplane, excl. agent. Hyde Park 7000.

2 FLAT Brick bldg.; well kept. 5718 Throop-st.; new separate furnaces; large yard; rt. inc. $40. $6,000 less gd. cash sale.

$5,500 FOR brick 2 flat—5-6 rooms; 2 car gar.; $750 cash, balance monthly at 3% int. Mr. Wareham. Radcliffe 0100.

A BUY! GOOD BRK. 2 FLAT. $500 dn.; pr. $3,650. Op. Sun.-eves. 3558 Archer.

$900 DOWN—2 flat frame; asbestos siding; 2 car gar. 67th and May. Went 0688

PRESSED brick 6 apt.—3 car gar.; $17,000; ...-Clyde; 20% down. Hyde Pk. 7000.

SOUTH Shore 6 apt., $14,000; only $3,000 cash req. Balance E Z terms. Sag. 3764.

6 FLAT bldg.—1 6, 2 5s, 1 4 rm.; lot 50x125; stm. ht., all rented. 7942 S. Carpenter.

### North Side.

HANDZEL'S SPECIALS. BRUNS. 6392. 1,000 2 flats, 900 blk. Gunnison. $7,750. Hi-gr. on Fairfield, nr. Devon, 3 flats, tile kit., tile ba., 3 c. br. gar. $1,500. Mozart-Devon, 7 5s, 4 c. br. gar. $20,000. Cor. Campbell, nr. Devon, 12 4s. $24,500. Cor. Francisco-Devon, 16 4s. inc. $8,600. mtg. $25,000. 4½%. 10 yrs. $40,000. Belmont-Central, cor. 8 flats; Frig. $18,500. A wonderful invest., cor North-av., 115 frontage; 4 stores, 13 flats, stove ht.; no janitor, no coal; inc. $5,300. $22,500.

BRICK 2 FLAT—$735 CASH. Steam ht. 1420 Argyle-st.; bal. 4½% int. 15 years to pay. Price $7,350. ARTHUR KRUGGEL & CO., 4931 Broadway. Lon. 5531.

MOD. W. Rog. Pk. 2 apt., 5-5, 3 car gar. Also 3 rm. basemt. apt. tile bath, spacious rms.; nr. all schools, transp.; good income; priced for immediate sale. Bri. 3508. JACOBS & JACOBS, INC., 2750 DEVON.

CORNER 15 4 rm. apts.—1 bsmt. apt.; 2 car brk. htd. gar.; income $7,500; price $33,000; mtge. $25,000; bal. cash; owner must sell; leav. city. A. Chesler. Longbeach 1490.

I OWN 3 apt. brk., lot 50x100; 6 rms., 2 car gar.; rent $2,200 per yr.; mtg. $7,800; cash and trade. Address S K 439. Tribune.

12 APARTMENT corner building—Excellent location; inc. $10,500; priced at $37,500; terms. Detue. 1922 Irving Pk. Buck. 2015.

2 FLAT brick. 5700 N.—Near Glenwood, 5 and 5, encl. porches, hot wat. ht., stoker, 2 car gar., 1st cl. cond.; barg. Edge. 2798.

OAKDALE, W. of Halsted—2-7 rm., bsmt.; 3 rm. mod.; $6,900. McCarthy. Kedzie 8548.

19 APT., 4's-5's-6's; under 3½ times rental. A1 cond. Pr. $32,500. SNAP. Lon. 5332.

CORNER 6 APT.—Very light; nr. Loyola L; $15,000; terms. Edgewater 1111.

TWO apt. brick—Nr. Francisco "L" sta.; stm. ht.; 2 car gar. Pr. only $6,550. Kil. 0854.

2 FLAT brick—H. w. heat; near Wrightwood L. Sacrifice at $4,650. Wel. 4466.

### Northwest Side.

**QUICK ACTION VALUE.**

Unusual bargain in handsome brick 2 flat; 5-5 rms.; 2 htg. plants; enclosed porches; 2 car gar.; excellent location. Easily worth $7,500 in today's market, but can be bought for $6,250 if you act quick. Can be financed FHA. ALBERT F. KEENEY, REALTOR. 5612 NORTH-AV. MERRIMAC 4300. Open evenings till 9. All day Sunday.

3 CHOICE Belmont-Central Buys.
3 apt. Rent $150 per month ........$8,500
4 apt. corner. 4-5s. A steal........$12,000
5 apt. 5-5s. Cor. A1. ..............$15,500
Address G F 577, Tribune.

ONLY $3,500—Full price; 3-6 rm. brick apt.; steam heat; 2 car garage; income $177.50. terms. Wells. Cen. 3966.

EARN 20% on $5,000 investment; Kelvyn Park 6 flat; 5 lge. lgt. rms.; 2 car gar.; fine condition. Price $14,500. Well. 4466.

REAL bargain—2 flat. 5-6 rms., h. w. ht.; 30 ft. lot, double gar. Portage Park location. $5,850. Tms. Acme. 4126 Milwaukee.

BANK MUST SMASH OUT. 4 flat brk.; stm. ht.; 3 car brk. gar.; elec. refrig.; $11,000. Inquire 3052 Laramie.

$10,750 BUYS five 4 flat brick in excellent Portage Pk. loc. All 5 rm. apts. Brokers Realty. 5609 Belmont. Berk. 0600.

BEAUT. Austin 2 flat—2 htg. plants; Frigidaire; table top stove; screened por.; 2 car gar.; sacr. $7,375. 1640 N. Parkside.

6 FLT. brk.—Cor. bldg.; stm. ht., oil burner; income over $3,600 per yr. Pr. $17,500. JOHN KROHN CO. 5339 LAWRENCE.

WAS $14,750, now $8,200; cash $820; brick 2 flat; decor.; $57 mo. 5028 Deming-pl. See Sat. and Sun. 2 to 6. Inden. 2575.

2 FLAT brick—5-5 and 4 rm.; engl. basement, 2 c. brk. gar.; lot 30x125. Price $6,500; $650 cash, bal. 15 yrs. Jun. 1191.

6-6 RM.—2 fl. brk.; opp. Port. Pk.; 2 h. w. plts.; 2 car brk.; sac. $7,950. Pal. 7201.

$650 CASH—$38.50 per mo. buys 2 flat brk. Rents $65. 5524 North. Merrimac 6003.

2 FLAT—5-6 rms. 37 ft. lot; full price; $3,250; easy terms. 3372 N. Central.

1½ STY. 3 fl. fr.—2-3-4 rs. Pr. $3,500. $750 cash. John Krohn Co. 5339 Lawrence.

ESTATE—Sacr. 3 fl. br.; inc. $145 mo.; pri. $8,750; terms. Address L 231. Tribune.

### West Side.

**Opportunity Knocks Once!**

It's up to you to catch it at the right time by using good judgment and acting quick. Later you can thank your lucky stars for this 14 flat in Humboldt Pk. district. Rent $5,700. liquidation price $17,000. Dombrou, 5100 S. Marshfield. Prospect 1585.

OWNER must sell 3 flat—3-8s; exc. cond.; only $950 needed; bal. $36 mo. inc. tax, tms. int. 15 S. Winchester-av. 1st floor.

## REAL ESTATE—BUSINESS PROPERTY.

### North Side.

BUSINESS HOME WITH INCOME. Store, 3 apts. and garage. 30x42. Suit. any bus. Halsted, nr. Fullerton. $3,000 down. ADDRESS Y D 149. TRIBUNE.

### Northwest Side.

**JEFFERSON PARK.**

Corner 5 stores and 9 apts. Stm. heat. Nr. MILWAUKEE AND LAWRENCE. Income $6,270 yearly. Only $5,800 cash needed. balance long term, easy financing.

BURKE & LYNN,
4747 N. Kedzie-av. 2336 Devon-av.
Irving 7120. Rogers Park 7800.

FOR sale or trade—2 stores and 2 flats; stm. heat; stoker. Jefferson Park. 4526 Milwaukee-av. 2d floor.

### West Side.

2 STORY half finished face brick bldg., 50 x80 ft.; lot 50x125 ft.; near Roosevelt-rd. and Crawford. Suitable retail stores, light mfg., garage, beer depot, used car sales, etc. To be sold for mtge. Small cash, balance easy. Investigate for quick sale. ADDRESS F N 344, TRIBUNE.

1 STORE. 5 FLATS. BRICK. $3,150. Old bldg. needs repairs; stove ht.; small dn. paymt. Grand-av. nr. Racine. Rand. 3021.

2 STORY brk. bldg., store—Very reas. price. 1037 W. Polk-st. Jurinak.

## REAL ESTATE—HOUSES.

### South Side.

**7539 S. HONORE.**

We open the door from 2 to 5 for thoro inspection. 5 rm. brick bung. priced now at $4,600; cash. $900. bal. at 4½%. JOHN McCARTHY. 1405 W.63d. Rep. 5000.

OPEN Sunday. 11-5. New 6 room house. 7310 Langely-av. $900 cash; $32.93 monthly. Ellinwood, Halper & Wilson., 349 E. 75th-st. Tri. 6011.

6016 S. CAMPBELL; 6 r. brk.; h.w.ht.; lot 30. 2111 W. 68th; 7 r. stuc.; h. w. ht.; lot 50. 8136 S. Wolcott; 6 r. brk.; h. w. ht.; lot 50. Submit offers. Koch & Co., 26th and Halsted. Cal. 6858.

1727 E. 66TH-PLACE—New 6 rm. home, 2 baths. Original cost, $9,000; will sacrifice. $8,300. Will consider trade. Open Sunday 1-6, or by appointment. Tri. 2404.

MOD. 6 rm. brk. bung.; good neighbrhd.; inlaid ln., tile shwr.-bath; autom. oil. stm. ht.; 2 car gar.; only $1,000 cash neces., bal. like rent. Mr. Long. Pull. 4000.

$550 DOWN. Buys a fine bung. 5 or 6 rms., east side of Princeton-av., 8100 blk.; eves. and Sun. Pla. 4331; wkdays., Ran. 4638.

6 RM. frame house, 4 rms. 1st, 2 2d; stove ht., new roof, gutters, back pch. Pr. $2,950. $800 dn. Nr. 73d and Dorchester. Tri. 6523

NR. 63D-Western—5 rm. brick bung., $4,000. Excellent condition. O'Hare, Hemlock 7900.

NEW DE LUXE 6½ room home; hot water; oil heat. 8425 S. Indiana-avenue.

1951 W. 71ST-ST.—5 rm. cott., h. w. heat. Only $3,200, tms. See Sun. 2-5. Yar. 2300.

### Southwest Side.

UNBEATABLE at the price—6 rm. brk. bung. Garage; in attrac. spot nr. 61st-Francisco; for only $5,600. Phone Hemlock 4300.

BUILDER WILL TRADE OR SELL. New model home in Marquette Manor. Immediate possession. Shalon. Hem. 8300.

A BUY—Gd. home; exc. tr.; $300 dn.; pr. $2,450. App. 3658 Archer. Open eves.-Sun.

REAL buy—5 rm. brick bung., air cond. insul.; gar. 64th-Talman. $5,000. Ste. 3602.

4 R. HSE.—¼ ac. cor. lot; 2 c. gar.; will also trade; see to appr. 8100 S. Nashville.

### North Side.

CALIFORNIA owner must sell 5 room bungalow; wide lot. 1436 Birchwood-av Price $6,000. Phone Sheldrake 8820.

4528 N. CLAREMONT—6 rm., wide lot, stm. ht.; gar.; gd. trans. $4,000. Sun. 2 to 4. Haderlein. L. V. 4666.

## REAL ESTATE—HOUSES.

### North Side.

BEAUTIFUL modern English Bungalow—5 rm.; brkfst. nook, tile bath, recreation rm., lge. lot, gar. Nr. Indian Boundary park. Owner wants quick sale. Walter T. Larson, 5159 N. Clark at Foster.

BRICK RESIDENCE. 6 rms., encl. porch.; H. W. heat; 36 ft. lot in Edgewater. 5100 n. Only $5,000; tms. Walter T. Larson, 5159 N. Clark at Foster.

### Northwest Side.

**YOUR NEW HOME**

Insulated 6 rm. res. Natl. firepl.; full rms., tile bath, full basement, wide lot; nr. Elston and Central-aves., schools and Catholic church. Shown by appt. only.

BURKE & LYNN,
4747 N. KEDZIE. 2336 DEVON.
IRVING 7120. ROGERS PARK 7801.

ONE OF WESTWOOD'S FINEST HOMES—With special appeal to those who love beautiful gardens; extra large lot; large 5 rm. brick, fully insulated; hot water ht.; gar. Everything complete and in perfect condition. Be sure to see this very attractive bungalow. 2939 N. 79TH-AV., or phone Anderson, Merrimac 2420, for particulars.

NEW CALIFORNIA BUNGALOW. Very attractive; insulated; located on wide lot; sacrifice; small down payt. or will rent with option for purchase. Agent on premises Saturday and Sunday. 6248 W. BARRY-AV.

**WIDOW'S SACRIFICE.**

Modern 5 rm. brk. bung., h. w. ht., oak trim thruout, plast. ceiling in bsmt., beau. cond., $5,750 or best offer. Avenue 1441.

"SCHORSCH VILLAGE." A community of over 300 new homes on Natoma, Normandy, Rutherford, just north of Belmont. Open till 8 p. m. A. J. Schorsh & Co., 6059 Irving Park-rd.

REAL bargain—Sauganash res., 6 rm. Engl., newly dec. thru.; 1½ baths, auto. oil ht., 60 ft. lot, 2 car gar., side dr.; excel. loc. For quick sale, $11,500. $2,500 cash, bal. mo. Rice & Rice, 4701 Peterson. Kil. 2411.

NO BETTER 5 rm. brick bung. for $500 cash down; glz. porch; furn. fine condition. 33 ft. frontage; bal. $36 month; to inspect 4634 N. Keating, call McClun, State 0266.

PRICED for quick sale—7 rm. fr. res.; furn.; 35 ft. lot, in Mayfair; pr. $3,850. 5 rm. brick bung.; h. w. ht.; price $4,500. GREGOR, 4200 Lawrence-av. Pal. 1461.

4711 SHAKESPEARE—6 rms., 60 ft. $3,000. 1744 N. Hermitage, 6 rms. $3,000. 3911 N. Kimball, 6 rms., h. w. ht. $4,000. E Z terms. J. Pagano. Irving 1238.

BARGAIN—Modern brk. bung., 6 rms., hot water ht., 37½x125 ft.; garage, fine cond. Lawndale nr. Lawrence. Kildare 3361.

3536 N. NATCHEZ—6 rm. brk. bung., mod. kitch.; oil ht.; 2 car gar.; side drive; $6,250. Sun. 2 to 5 or Haderlein. L. V. 4666.

IRVING PARK HOME. $4,000. S. O. Stone & Co., 4503 Milwaukee. Pen. 2979

NORWOOD PK.—Dutch col.; 6 rms.; air cond.; gar.; lge. lot; fruit trees; 2 bl. W. Taft H. S.; beau. loc. $8,000. New. 0849.

$250 DOWN BUYS 6 RM. RESIDENCE, 30 ft. lot; nr. Logan Sq. Full pr. $2,500. REALTY & MORTGAGE CO., BEL. 0001.

7 RM. home; gar.; furn. ht.; close to schls., churches; $2,200. Belmont-Sheffield dist. $1,000 cash, bal. mtg. Rodgers, Cen. 8311.

15 ROOM BRICK—Fine rooming house loc.; Wrightwood, east of Clark; $5,500; $3,000 down. Address T O 124, Tribune.

$30 PER MONTH—Buys new 5 rm. hse., needs inside finishing; full basement, lge. lot. pr. $2,950. Op. ev. 8000 Belmont-av.

MUST sac. brk. bung.—Vic. Cicero-Ad.; 6 r.; h. w. heat; stoker. Price $6,200. 3530 N. Cicero-av. Pen. 3518. Many other bargns.

EDGEBROOK—6 lge. rms.; 8 mos. old, beau. home; many extras; by owner. Ave. 5476.

ELD. widow sacr. mod. 5 rm. brk. bung. at $5,500; terms; offer. Inq. 5141 Fullerton.

$35.50 PER mo. buys mod. h. w. ht. br. hm. All impr. paid. 7610 Grand. Merr. 6000.

6 RM.—Modernized bung.; nr. park, schools, good trans. Price $4,450; tms. Jun. 1192.

5 RM. bung.—33 ft. lot; surf. and steam trans.; $4,750; small dn. pymt. Pens. 2600.

1713 N. NATOMA-AV.—New 6 rm. brick Colonial. Open for inspection 2-6 p. m.

MOD. 5 rm. brick bung.—1 yr. old; encl pch.; hot air ht.; stoker; gd. tr. Pal. 6035

NEW 5 rm. bung.—Tile bath; kit.; auto. ht. Best offer takes. 5275 N. La Crosse.

7 RM. brick bung.; h. w. heat; cor.; reas. Portage Park.; exc. cond. 6100 Byron.

5 RM. brick bung.—Hot water heat; 2 car gar.; gd. cond. Reas. Owner 6311 Bernice.

## HOUSES BUILT TO ORDER.

WILL build 5 rm. bung., 37½ ft. lot. FHA; $600 down; total cost, $5,750. Ced. 1604.

## PRE-FABRICATED BUILDINGS.

ECONOMY ready-blt. port. cabins, cottages, etc. $125 up. 9321 Cottage Gr. Rad. 0212

## REAL ESTATE—VACANT.

### South Side.

LOTS, $34.98 each; 25c down, 25c week. FRANK DE LUGACH, 2339 West 95th-st.

33½ FT. lot near 90th-Carpenter. $750. MIESSLER, BEVERLY 8286.

2 LOTS—Gd. location, 87th-Blackstone, west side of street; reas. Fai. 10377.

7720 RIDGELAND-AV.—45 ft. lot; improvements and taxes paid. $40 a ft. Sag. 5633.

### Southwest Side.

LOT for sale—Gd. for bus. or home; on 55th nr. Homan. Nor. 2574, betw. 4-8.

6521 KNOX-AV.—30x160; all improvements in and paid; $500. Phone Rad. 6855.

### North Side.

TO CLOSE estate—Will sacrifice lot; 30x100; 17 W. Hubbard-st., near State-st.; $3,500 cash. Mr. Rodgers. Central 8311.

OWNER will sac. 1 lot. 33x125; restricted for 3 flat. 5919 N. Artesian. Jun. 7728.

FINE W. Rogers Park residence lots, 32x125 or larger; $890. Mr. Koenig. Rog. Pk. 0458.

### Northwest Side.

N. E. COR. Diversey and Menard...$2,650. 57x125; ripe for bldg. or gas sta. Must sell to close estate. Hirsch, Ran. 3021.

EDGEBROOK—Lot 48x125; all improvements in and paid; on Ponchatrain near Caldwell; $2,000. Mulberry 4577.

## REAL ESTATE—SUBURBAN—SOUTH.

### Beverly Hills—20 minutes to loop.

PRICE slashed $1,000 makes this beaut. 6 rm. home on ridge a real buy. 50x175 ft. lot. 2 car gar. Short walk to trains, shopping, military academy, and schls. Joseph W. O'Connor, Beverly 4481.

7 RM. brk. bung.—4 bedrms.; 1¼ baths. h. w. ht.; gar.; 50x200 ft. Sacr.; terms. 10445 Prospect.

MOVING to Louisiana—Must sell quick. 2138 W. 110th-st. 4 bedrm.; stucco. Ced. 5173.

VAC.—Talman-104th, 40x150, wooded, $1,300. Hale-104th, 50x150, $1,100. Bev.4850.

6 RM.—Brk. bung.; h. w. ht.; elec. range and water htr. 1712 W. 89th-st. Bev. 8259.

### Homewood—32 minutes to loop.

SACRIFICE new 6 rm. home in Chicago's most beau. suburb. I. C. tran. Owner unable to occupy. Must sell at once. Phone Mr. Ford. Radcliff 8566.

### Ivanhoe—27 minutes to loop.

30x125 FT. LOT—All improv. in and paid; Nr. I. C. station. Bargain. Avenue 9480.

### Midlothian—31 minutes to loop.

2 ACRES—On Cicero hiway, or will subdivide to suit. Van. 6974.

### General—Suburban South.

**HAVE YOU $100 CASH?**

Will show you how you can own a modern home on large landscaped premises for less than average rent. In the best restricted, most attractive development in Chicago's suburban area. For free particulars of this interesting plan, Address Y X 430, Tribune.

2 ACRES—SMALL FARMS—At Kedzie-av. and Governor's-hwy. [Rte. 49]. 7 blks. to I. C. sta.; 35 min. to loop; stores, churches, school; will loan money to build; live on land while pyg. for it; $25 dn., $10 m. Dr. out Sat. or Sun. or call Hemlock 2159.

DO you pay $25 a month rent? Have you $130 cash? That is all you need to own this lovely 4 room home. Concrete foundation, water, complete bath, elect. 13 cent fare to loop. New, clean neighborhood. Act now. Address Y F 58, Tribune.

6 RMS. and bath—$1,500; $500 dn., $11 mo. Grant Park, Ill., or ph. Grant Pk. 3301.

## REAL ESTATE—SUBURBAN—S. W.

### Palos Park—46 minutes to loop.

10 ACRES—Vacant on 128th-Archer; hard rd.; 1,100 ft. front.; full pr., $2,000. Owner, Smitty. 123d-Archer. Lemont, Ill.

### General—Suburban S. W.

**Brand New Garden Homes**

OCCUPY NOW. COMPLETE AT LEISURE. 6 R. AREA. COMPL. SANITARY SYSTEM. LGE. SCHL. PAVED RDS. ELEC. TREES. $1,875—$275 CASH; $22 MTHLY. LGE. FAMILY FARMS. $375. $75 CASH.
Supt., Harlem-av. & 79th-st.
DAILY AND SUNDAY, 11-7.

## REAL ESTATE—SUBURBAN—NORTH.

### Evanston—15 minutes to loop.

A NEW ENGLAND home of friendliness and contentment. White picket fence. Salem lamppost, unique fireplace, panelled living rm.; an enchanting 5 rm. house. N. W. Evanston; 1½ baths, automatic gas heat, and "a green kitchen." $9,500. Mr. Burgener, Rogers Park 0458.

LIKE NEW—7 rm. brick, English; 2 baths; oil heat; choice location, near Lincolnwood school; $12,500. Rog. 0271. Univ. 0283

WHITE DUTCH COLONIAL—6 ROOMS; sleep. pch.; gar.; $8,750; terms. Glp. 2700

### Kenilworth—19 minutes to loop.

ATTR. 9 rm. home on 108 ft. cor., E. Kenilworth; 3 baths, oil ht., beau. trees and lawn. This delightful home, now reduced to $20,000. R. M. JOHNSTON & CO. Opposite "L" terminal. Ph. Wilmette 444.

### Morton Grove—27 minutes to loop.

50 FT. BUSINESS just off intersection, full section line streets; a buy for the choosey. ADDRESS Y K 64, TRIBUNE.

**Test Your Facts**

Here are the correct answers to the "Test Your Facts" questions on today's editorial page.
1. [b] Until a knockdown occurred.
2. [b] Russian.
3. [b] Italy.
4. [b] "Battle Hymn of the Republic."

## REAL ESTATE—SUBURBAN—NORTH.

### Niles Center—31 minutes to loop.

3 APARTMENT BUILDINGS. NILES-WESTCHESTER REALTY CO. 4120 OAKTON-ST. Niles Center 2600

BUILDER has vacant nr. L station; will build to suit. Address L 208, Tribune.

LOT—Good loc.; near terminal; all impr. in and paid for. $600. Terms. Pen. 7112.

### Wilmette—22 minutes to loop.

6 RM. white colonial, large liv. rm. with fireplace, cab. sink, 3 bedrms., mod. bath, 2 car gar.; splendid buy at $6,850. R. M. JOHNSTON & CO. Opposite "L" terminal. Ph. Wilmette 444.

### Winnetka—21 minutes to loop.

MOD. 4 bedrm., 3½ bath brk.; h. w. oil; att. gar.; nr. Elder Bch.; $20,000. Win. 254.

4 BEDRM., 2½ tile bath brk. col.; large liv. rm.; tiled kitchen; $14,000. Winnetka 254.

### General—Suburban North.

**NORTH SHORE BEACH**
CHICAGO'S IDEAL SUMMER RESORT.
INVITES YOU
TO LIVE ON THE LAND.
PLAY BY THE LAKE
BEFORE RENTING OR BUYING
SEE NORTH SHORE BEACH
SHERIDAN-RD., LAKE CO., ILL.
TURN EAST ON 21ST-ST.
Route No. 173 to Lake Michigan.
New Homes, Compl., $1,875.
Water, plumbing, porch, electric.
BEACH VIEW LOTS, $275.
PAVED RDS., ELECTRIC, SAND BEACH.
SUNDAY, 11-7 P. M.

## REAL ESTATE—SUBURBAN—N. W.

### Arlington Hts.—32 minutes to loop.

NEW HOMES—$2,985 TO $3,450. Land 66x298 included, at ARLINGTON CREST ESTATES. Drive Northwest Highway [U. S. 14] to Wilkie-rd., 1 mile N. W. of Arlington Heights depot, or phone MERRILL. ANDOVER 4141.

### Barrington—39 minutes to loop.

10 ACS.—Overlk. pri. lake. Some timb., surrounded by est. and rest. Gentiles. $2,750. $750 cash, tms. Address H K 599, Tribune.

### Des Plaines—23 minutes to loop.

LOT 60x190 ft.; on Oakton-st.; attr. priced; all improv. in. paid. Owner. HOL. 1298.

### Mount Prospect—26 min. to loop.

$4,300—$5,950. NEW HOMES AT PROSPECT HEIGHTS. RT. 54, 2 MI. NORTH OF MT. PROSPECT. SMITH & DAWSON. STATE 3861.

### Norwood Park—17 minutes to loop.

VISIT FURNISHED MODEL HOME. 30 new 5-6-7 room homes; de luxe construction. Across str. from Chgo. Low taxes, all improvements. 7c to loop. 5c phone; lge. lot and home. $4,700-$6,500; low terms. Duro-Craft Homes, cor. Harlem-Foster-avs. New. 5347.

### Park Ridge—19 minutes to loop.

$29 MONTHLY FHA PLAN buys new colonial home on large 100x180 ft. site. Near Park Ridge. Automatic oil heat, 100% complete low taxes. No assmts. Good transportation, elec., gas, telephone. ADDRESS Y T 433, TRIBUNE.

**BARGAIN 50 FT. LOT.**

Choice lot in growing neighborhood; 5 blks. North Western. $600. For inform. 9 N. Prospect, or Ph. Park Ridge 1850.

### Palatine—39 minutes to loop.

BEST buys Northwest suburban homes, country estates. Wm. H. De Pue, Palatine, Ill.

### General—Suburban N. W.

"INFLATION LOOMS"
HEDGE IT WITH A HOME
PLUS PLENTY OF GROUND
JUST N. W. OF CITY LIMITS.
Beautiful River View Estates on River-Road.
4 BLKS. SOUTH OF HIGGINS-RD. JUST 3 MILES WEST OF HARLEM-AV. FACING TOWARD FOREST PRESERVES. GREENVIEW GOLF CLUB ADJOINS. Home, Land, Easily compl. $1,575; $225 Cash. $18 Mthly.; trees; electric; roads; Nr. school; no assmts.; lowest taxes.
ALL DAY SUNDAY 11-7.
Phone Rand. 3751 any week day.

**Perfect Garden Home Project**

AFTER YOU'VE SEEN THE BEST, THEN VISIT THE VERY BEST.
GRAND-AVENUE
4 BLKS. W. OF LA GRANGE-RD. 4 MILES W. OF HARLEM-AV. GAS. ELECTRIC. PAVING. NO ASSMTS. NR. SCHOOL. BUS. "MAN-SIZE" TRACTS. INSPECT SUNDAY OR DAILY, 11-7.

**4 RM. HOUSE ON ¼ ACRE.**

This is a modern home consisting of living rm., kitchen, 2 bedrms., utility rm. and attic. Complete plumbing, water, gas, elec. and stone road. Nicely located 2 miles west of Glenview. Total price, $3,975; $400 dn., $26 per mo. Address G P 364, Tribune.

STOP chasing rainbows, if you earn $45 per week or more I will tell you how to get your own home, 3 blocks to N. W. station, 23 minutes to loop. Homesites 50x150 ft.; all improvements in and paid for. ADDRESS Y B 425, TRIBUNE.

**4 ROOM HOUSE—BARGAIN**

6 yrs. old; $25 per mo.; FHA plan; small down paymt.; 2 room additional area can be furnished; schools, churches; good transportation. Address G G 305, Tribune.

5 ROOM home on large lot—$75. bal. $24 mo. like rent; 2 extra unfinished rooms upstairs. Address H G 290, Tribune.

HOMESITES—100x225; adj. suburb; 18 mi. Chgo. limits; nr. trans.; $275; $100 cash, $10 mo. Hm. Finan. Address L 183, Tribune

6 RM. mod. house, h. w. ht., in good location; widow must sell. Mrs. Sodter, 200 Greenwood-avenue, Woodstock, Ill.

CLOSING estate—2½ acres on Rand-rd. $950. Terms. Address Y D 440, Tribune.

## REAL ESTATE—SUBURBAN—WEST.

### Austin—14 minutes to loop.

**BEAUTIFUL BRICK HOME.**

CHOICE AUSTIN LOC.; in a community of fine homes; 30 ft. liv. rm.; 3 bedrms.; 1½ baths; HOT WATER HEAT; heated, glazed porch; large screened recreation porch; radiator covers; awnings, etc. Wide lot, fine grounds; garage. Reduced to $6,500, terms. Phone Mansfield 3848.

5 RM. brick bung.; 2 car garage; closed porch; choice loc.; nr. churches, schools, transp.; $575 down, balance like rent. C. H. Adams & Co. 5152 Division. Col. 1070.

CHARMING house—Mayfield, nr. Wash. Was built for comfort; lg. liv. rm., 7 bedrms, h. w. ht.; 3 car gar.; lot, 50x200; priced for quick sale; $8,000. Rodgers. Cen. 8311.

### Berwyn—17 minutes to loop.

2416 S. HARVEY—Must be sold at once. Open; See today. Modern 6 rm. brick bung. H. w. ht. Gar. $5,950 or best offer. Kohout Bros., 6200 W. Cermak. Cra. 5800.

OPEN for insp. Sun. 2 to 6—6 rm. brk. bung.; comp.; mod.; lge. rms.; blinds thruout; stoker perf. cond.; landsc. 3739 Euclid

CORNER 5 rm. brk. bungalow—Furn. ht.; 2 car gar.; $6,250. Address Y J 415, Tribune.

### Cicero—13 minutes to loop.

**Prospects, Attention!**

We have prepared a FREE new list of two hundred seventeen [217], REAL real estate bargains. All of these 217 properties are listed with us EXCLUSIVELY thereby you save yourself a lot of time and money. We have properties listed with us by Insurance Companies, Builders, Bldg. and Loan Assns., Banks and private owners. Phone, write or call at our office for this free list of 217 real bargains and convince yourself that this list is the LARGEST list of Cicero, Berwyn, Riverside and Lawndale—Crawford properties. Any of our eight real estate salesmen will gladly show you free of obligation, any property in this list, and will serve you courteously, honestly and intelligently. Come in and talk it over!

JOHN O. SYKORA
REALTOR
2411 S. 52D-AV.
Phones Cicero 453 and 454.
25 YEARS IN THE REAL ESTATE BUSINESS.
Sundays open 1 p.m. to 5 p.m.

### Elmwood Park—22 minutes to loop.

6 RM. BUNGALOW—50x100 lot, all newly dec.; automatic stoker ht.; nr. schools; gd. trs. $5,500, tms. 354 E. North. Elm. 2893W

### Hinsdale—27 minutes to loop.

NO reasonable offer refused—Our lovely 8 r. home, 1½ baths; beaut. grounds 104x235; 2 car gar.; 2½ blks. Burlington depot; private party. Sell or trade for smaller home. Phone Hinsdale 59.

### Melrose Park—20 minutes to loop.

BARG.—2 FL. 6-6 rms., h. w. ht.; 2 c. gar. lot 99x125. 1814 N. 23d-av., Berwyn 1522

### Oak Park—14 minutes to loop.

CHARMING N. Oak Park 5 rm. brk. bung.; exc. loc.; yard; gar.; $6,150. Aust. 3121.

## REAL ESTATE—SUBURBAN—WEST.

### Oak Park—14 minutes to loop.

QUICK action imperative—Owner in New York; must sacrifice beaut. Oak Pk. Dutch Colonial home; 6 rms. with 1½ baths; sunparlor, brkfst. rm., modern cabinet kitch. Completely insulated; h. w. g. ht.; new h. w. htr.; elec. refg. and range incl.; carpeting; lge. cor. lot; low taxes; 2 gar. 1 attached to hse. Immed poss. Pr. reduced to $9,750. See today. Pilgrim, 5637 W. Lake. Aus. 1680; Vil. 5100.

CHOICE brk. home—Tile roof; Central Oak Park; 4 bedrms., den, 1½ tile bas.; lovely sized rms. thruout; gar.; h. w. oil ht.; to close estate, $10,750; terms. Open Thurs.-Fri., Sat., 1:30-5:30. 200 S. Humphrey.

### River Forest—17 minutes to loop.

FORECLOSURE barg.—N. of Division; mod. 6 rm. brk. res.; carpeted liv. rm.; real firepl.; venetian blinds; 1½ ba.; cab. kit.; insul., oil ht. SUMMER AIR COND. Att. gar. $10,000. Pilgrim, Aus. 1680; Vil. 9700.

### Riverside—19 minutes to loop.

**CHOOSE ONE TODAY!**

6 rm. brick colonial; landscaped lot and garden; 97x237 ft. Price, $8,500. 6 rm. brick; attached garage; air cond. heat; brand new. $9,250. 7 rm. brick; best location, three blks. to everything; $10,500. HENRY A. MILLER, REALTOR. Main ofc. N. of Riverside depot. Riv. 5656.

276 ADDISON-road—Open for inspection. 2-5. 6 rm. brick residence, tile roof, 2 car gar. $1,500 down. A real bargain!

### General—Suburban West.

**LOOKING AHEAD**

WHAT WILL THE CHARACTER OF THE NEIGHBORHOOD BE FROM NOW ON.
DESIGNED FOR FAMILIES
WITH MODERATE INCOMES
WHO DEMAND THE BEST
Beautiful Butterfield Hills,
DIRECTLY FACING ELMHURST.
Complete Home, Large Grds.
$2,975—$21 Monthly.
CONVEN. 1ST PAYMENT—15 YR. TIME. ALSO NEARLY 20,000 SQ. FT. ESTATES $575—$100 CASH. PAVING, ELEC., TREES, NO ASSMTS. VISIT SUNDAY OR DAILY, 11-7.
Butterfield-Rd. and York-Rd.
Electric to York-rd. depot, Elmhurst, or Drive Wash.-blvd. 6 miles W. of Harlem.

DESIGNED FOR THE
Working Man and His Family
CLOSE IN, YET CLEAN COUNTRY ATMOSPHERE, WHERE TAXES ARE LOW PAVED ROADS, BUS TRANSP., NR. SCHOOLS. ELECTRIC, GAS, HIGH RICH LAND.
EAST SIDE LA GRANGE-RD.
FOUR BLOCKS N. OF NORTH-AV.
Homes with Land, $1,375.
$195 Cash—$16 Monthly.
OCCUPY. COMPL. AT YOUR LEISURE.
VISIT SUNDAY-DAILY 11-7.

IF YOU are ambitious, can drive a nail, and can pay $15 dn. and $15 mo., you can own your own home in a corporate village. 150 families have allowed us to show them how, why not you? Homesites as low as $195. Model home, $1,250. Also 3 cheaper ones. Open daily and Sunday until dark. C. F. Nelson, Mannheim-rd. [La Grange-rd.] 2 blocks north of Lake-st. Drive out. If no car, phone Cen. 4546 for transp.

**6 RM. COLONIAL HOME.**

Full price $2,895; 4 rms. downstairs, complete except painting; 2 rms. upstairs unfinished; hard surface streets, electricity. Small down payment will handle. $24.00 month. Address H G 417, Tribune.

5 RM. hse., $150 cash from resp. party. $25 per mo. Has lge. lot, trees; opposite park. Nr. schools, shopping district in beau. new community. Must be sold at once. Address Y K 374, Tribune.

AUTO, cash, or farmland acceptable as down payment on new 5 rm. brk., just completed; improvements paid. FHA mtge.; nr. schools and trans. Compelled to sacrifice. Address Y L 56, Tribune.

## REAL ESTATE—ACRE PROPERTY.

WESTERN-AV. SACRIFICE. 10 acres [might divide]. 15 minutes to 63d-street; $195 acre. Ph. Republic 1112.

## REAL ESTATE—TOWNS AND COUNTRY.

11 RMS. and bath—Orig. cost $47,000; sac. for $7,500; wonderful country home. Grant Park, Ill., or phone Grant Park 3301.

## REAL ESTATE—RESORT PROPERTIES.

### Illinois.

**RECEIVER'S SALE**

350 lake front and lake view lots on west shore of Crystal Lake will be sold at

**AUCTION**

ON THE PREMISES—
UNDER LARGE TENT
CRYSTAL LAKE, ILL.

Sat., June 15th, 1:30 P. M., and Sun., June 16th, 11:30 A. M. Chicago time. Sandwiches served on grounds Sun., June 16th.

FINAL LIQUIDATION SALE

These lots are held by receiver of closed bank and will be sold to highest bidders. Each lot to be sold is staked and numbered.

DRIVE OUT TODAY

Take Northwest Highway Rt. No. 14 Direct to Crystal Lake. Pick out the lot or lots that you want, then come to the sale Sat., June 15, or Sun., June 16th, and bid what you think they are worth. Lots will be sold under tent from large plat, as requested by public. Representative will be on property Sun., June 9th, 12:00 A. M. to 5:00 P. M., with plats.

A RESTRICTED DEVELOPMENT.

Terms: ¼ cash, payable at sale, plus $5.00 per lot auctioneer's fee, balance payable at receiver's office within 15 days. Guarantee Policy. Sales made subject to approval of Edward J. Barrett, Auditor of Public Accounts, and Circuit Court of Cook County.

FOR INFORMATION OR PLAT WRITE
CHARLES H. ALBERS, RECEIVER,
By E. A. Schroeder, Deputy Receiver,
7 S. Dearborn. Franklin 9250.
Ray E. Gross, Auctioneer, Berwyn, Ill.

AT "CROOKED LAKE OAKS." See new model home nestling among lg. trees and shrubs along wat., and all yr. gravel rd. Overlg. wealthy est. Also lot facing lake, 223 ft. long, for only $100 down. See Mr. Boss there. Drive out River-rd. or Milw.-av. to Lake Villa, Ill. Only 45 miles N. W. J. F. BUTLER & CO., 22 S. CRAWFORD.

SPANISH Country Home with Patio Porch, cool gracious living room, 2 large bedrooms, kitchen and dinette, corner windows, cobalt blue roof, bright yellow awnings, etc., on magnificent 12 mile sand bottom private lake near McHenry, Ill. An extraordinary value at $1,500. Terms. Address G C 221, Tribune.

BARGAIN—ORCHARD LAKE COTT....$695 For immediate possession. On large scenic lake, including orchard and strawberry patch. Newly built cottage with sink, cabinets, inside toilet, etc. 38 miles N. W. Improved. No assessments. Terms to responsible party. Address H G 422, Tribune.

**MUST SELL AT ONCE.**

Lake front cottage, $1,500; terms. Large lot running to water's edge; wooded, landscaped. House insulated for winter use. Plumbing, electricity, etc. Exceptional bargain. Address Y D 148, Tribune.

DRIVE OUT TODAY to Venetian Village 4 room cott. Only $695, $100 down, bal. $8.95 mo. Sand beach, good fishing; no assess. Lake lots. 50x135 ft., $150; tms. $2 per week. Take Rt. 41 to Grand-av., left 8 mi. to property. N. H. Engle & Son, 208 W. Washington-st.

5 RM. cottage and boat on priv. beach and lake; restricted, wooded, good swimming and fishing; 45 min. to loop; $795. $100 cash, bal. terms. Address K 387, Tribune.

FORCED to sell at once. 4 room cottage. Only $675, $50 down. Balance 3 years. Elec., sewer, etc. Act quickly. Address F O 269, Tribune.

SACRIFICE 8 rm. country home; 100 ft. lake front; concrete sea wall; 38 mi. N. W. Show Sunday. U. S. 45 to Grand-av., left 3 mi. to w. side Sand Lake. 2d house south.

SUMMER home, Lake Marie—Connect. with chain of lakes; 2 miles West of Antioch; or will trade. Address Y J 416, Tribune.

BEAUT. summer homesite with private pier, in Fox Lake district. Street, electricity in. Sacrifice. Address Y D 219, Tribune.

RETIRE on Fox River—4 rm. home; water gas lite, bsemt.; furnace; gar.; $2,600, $25 mo. Gentiles. C. J. Ebel, Algonquin, Ill.

DREAM home—4 rms., porch. on beaut. lake; nr. McHenry; sacr. $695. $100 dn.; easy terms. Address Y L 52, Tribune.

PRIVATE party must sell model home at lake resort; 22 miles northwest Chicago. Address Y L 55, Tribune.

SUMMER or perm. home right on Fox river; 38 mi. Chicago; full bsmt.; run. water, gas; $300 down. Address Y L 400, Tribune.

4 RM. lake cott.; screened pch.; $50 dn., $3 wkly.; 8 mi. wooded shoreline; 1 hr. dr. Chgo.; pr. $795. Address H K 270, Tribune.

4 RM. cott., scr. pch.; fine cond.; wond. view. Gentiles. In Lakeview villa subdiv. at Wauconda. Ph. Perry, Davis 1616.

PISTAKEE lake — 6 rm. home; all mod. knotty pine liv. rm.; firepl.; gar.; shwr.; 2 c. gar. Sac. Address Y Y 77, Tribune

24 ORCHARD BEACH, McHENRY. 7 rm. furn. res. on Fox river; all city conv. See agt. Sun. only or ph. F. Cope, Alb. 4905.

14 ROOM HOUSE — On Fox Lake. Phone Fox Lake 2643. Saturday or Sunday.

PRIV. party will sacr. 4 beaut. lake lots; 40 miles N. W.; $75 each. Irving 9775.

LONG LAKE frontage—50x300, with nice cottage; must sell in 10 days. Rav. 2450.

## REAL ESTATE—RESORT PROPERTIES.

### Indiana.

FOR SALE—BEAUTIFUL ALL YEAR round home, in the Dunes, 1¼ block from Lake Michigan, in Lake Shore Division of Beverly Shores, Ind. Grounds consist of one-half acre beautifully landscaped. Oil heat and chauffeur's quarters in the garage. Hourly electric service to Chicago. Must sell; real sacrifice. See this place. Write or call Dr. S. R. Peak, 207 Warren Bldg., Michigan City, Indiana.

5 ROOM modern year 'round home—Full basement; h. w. ht.; overlooking Lake Mich. Small cash down, bal. like rent. Address Y S 257, Tribune.

ABOUT 320 ft. of Tippecanoe River front 40 ft. above high water at head of Lake Shaffer. J. H. Malone. Buffalo, Ind. Post-office Monticello, Ind.

HAVE 64x180 ft.; telephone, electricity, street. On a ravine; 175 ft. Lake Mich. Exc. view of lake; $50 cash, bal. terms. ADDRESS Y S 259, TRIBUNE.

CEDAR lake cott.—4 rm.; glazed pch.; water. elect.; 50 ft. front.; gar. Ced 0786.

### Michigan.

**Ideal North Woods Property**

Private, restricted piece of improved property on Duck Lake, Michigan; virgin timber cleared for bldgs.; garage, maids' quarters; woodshed completed. Ideal purchase for discriminating party who wishes isolation yet conveniently located to transportation and supplies. For particulars, write Walter Dickman, Land O' Lakes, Wisconsin.

**Beautiful Harbert Woods**

Sixty-nine miles from Chicago on U. S. 12, Harbert, Michigan, for sale on easy terms; no finance charges; four new homes complete; modern in every respect; large wooded lots, with private beach privileges. Restricted.

FOR SALE—Year-round 6 rm. furnished bungalow on Eagle Lake, Edwardsburg, Mich. 105 mi. E. of Chi. Plastered, plumbed, elec. refrig., stove double water plants. Furnace, garage, large basement. Near golf course. Restricted. Photo and details on request. H. E. Bucklen, P. O. Box 317 Elkhart, Ind.

FOR SALE—Cottage on Indian Lake; 3 rms. fireplace, electric lights; price; $650; also, ¼ mile Lake Michigan frontage; 34 acres; heavily wooded; beautiful beach; price, $1,200; reasonable terms. Frank M. Gierke Sr., Manistique, Mich.

GRAND BEACH, MICHIGAN. Lake Michigan water frontage, cottages, wooded lots. Liquidating. $295 up. Gentiles. Office 65 miles from loop on U. S. 12, or phone Central 5716.

FOR SALE or rent—"Dreamerie" Monroe Park, South Haven. Beaut. attractive summer home, lakefront, 8 rooms, mod. Chas. L. Fischer, 2122 Waite, Kalamazoo, Mich.

PRICED for quick sale—Several cottages at Sister and Twin Lakes. Also 2 lake front lots. Terms. Phone Triangle 7275.

### Wisconsin.

**My Place In the Country!**

Have you found it difficult to decide upon a location for your summer home? We are very, very sure you have. May we suggest that you drive out to Nippersink [65 miles from Chicago] near Genoa City, Wis.; bring your golf clubs, bathing suit, riding habit and tennis racket or fish pole, have a good dinner and see if Nippersink does not solve your problem. We have 3 exquisite model homes for your inspection, from $3,500 to $6,000, with lake or golf course frontage. Road information, etc. E. G. Shinner, Wentworth 1620.

**TRUSTEE'S SALE**

All homesites and lot in beautiful EDGEWATER PARK, Twin Lakes, Wis.; must be sacrificed at once. All modern improvements. Homesites formerly $1,000, now $350. Your own terms. Lifetime opport. Drive out today. FIRST NAT'L FINANCE CORP., 33 N. LA SALLE-ST. FRA. 0298.

**A Real Cottage Bargain.**

Must sac. beau. new cott.; lge. scrnd. pch., toilet; elec.; at fraction of real value. $700 complete. Located on practically unknown lake with 74 mi. shore line; white sand beach; filled with muskies, bass, pike; 2 hr. ride. Trade not wanted. Take $200 cash, balance terms. Address Y E 413, Tribune.

FOR SALE or rent on beautiful Lake Ripley, at Cambridge, Wis.; 7 room furnished house with enclosed porch of 1,200 sq. ft. floor space; modern improvements; lake frontage. Write Dr. G. E. Bilstad, Box 515, Cambridge, Wisconsin.

MODERN four room fully furnished cottage on Lake Geneva; running water, natural gas and electric; restricted Gentile district. A real buy for cash. E. L. Karr, 602 Cleveland Bldg., Rock Island, Ill.

$800 SACRIFICE—New lake cott., boat, elec.; cost over $2,000; 95 miles Chgo.; lrg. Wis. lake; fine fishing, bathing, hunting; terms. ADDRESS Y T 252, TRIBUNE.

$7,000—6 RM. year round home on beau. Brown's Lake. Comp. fur. Sailboat. rowboat. 72 ft. lake shore, 240 dept. Terms. Box 365, Burlington, Wis. Phone 616W.

GENEVA LAKE—New modern homes, priced to sell. Terms. A. Pederson, Cedar Point Park, Williams Bay.

CLOSING out wooded and lake lots. $35. See Schwaan, highway 12, at sample bung. 2¼ m. N. W. of Lake Geneva. Sat.-Sunday.

WOODED lake front lot, 50x200, Brown's Lake. 65 mi. Chi. $40 per ft. Restricted. B. Cummings, 264 Sunset-av., Glen Ellyn.

WIS. resort with pavilion, night club and bar, 5 cott. on lake; equip. Sac. H. Willoughby, Spooner, or Well. 5998.

BARGAIN—Fenced in 60x200 ft. wooded lake front lot and 6 rm. house. Also vacant lot. 60 mi. Chgo. Priv. pty. Call Pal. 0184.

COTTAGE at Eagle Lake Manor; rent $110 season. Full sale price $600. Paul Evans, 160 N. La Salle, Dearb. 8864.

4 ROOM lake cott.—$795; scrn. pch.; inside toilet; elec.; 2 bedrooms; sand bch.; 58 miles; $12 mo. Address G C 223, Tribune.

VISIT INDIAN HILLS on Lake Geneva. Smartest location on the lake. Charming new homes. Choice wooded homesites.

LAKE GENEVA—All yr. around 7 rm. hse., 2 blks. lake. Sac. $3,700; illness. Kil. 6887.

LARGE FOX River waterfront lot—50 mi. $350. Terms. Address Y Y 78, Tribune.

SACR. new cott.; boat; $550; inside toilet; large Wis. lake. Address Y F 57, Tribune.

## REAL ESTATE—FARM LANDS.

*Farm Land Classified advertisments will be found in the News Section adjacent to the daily feature "Day By Day on the Farm."*

## REAL ESTATE WANTED.

### Apartment Buildings.

2 FLAT brick—5 or 6 rms., N. W. Side preferred. Address Y H 447, Tribune.

### Farms and Acres.

0.75 ACRES—Wooded; 25-30 miles So. W. of Chgo. With a lake, offer $100 per acre. Address Y Y 357, Tribune.

PRIV. pty. wants 5 ac. tract within 30 mi. Chi. on or nr. hwy. N. or W. Close to C. N. W. App. pr. $750. Address L 236, Tribune

### Miscellaneous.

WANT HOTEL FOR CASH BUYER. FRANKENSTEIN & CO., 110 S. Dearborn.

## REAL ESTATE FOR EXCHANGE.

### Apartment Buildings.

EXCHANGE 4 flat apt. bldg. for real estate in Los Angeles, 5 min. to busy sect.; cor. bldg. 112 Broadway, Melrose Pk.

CLEAN HIGH CLASS 3 apt. bldg. Also garage with frnt. show rm. For larger apt. bldg. N. side. Address L 209, Tribune.

DE L. 3 apt., 6 rm., 2 bath; $3,060 rental. Trade for bung.; res. or vac. Bri. 4002.

### Business Property.

FUT. roadhse. on U. S. 51, nr. Stevens Point, Wis., 36 ac., 15 rm. brk. hse., 2 pump gas sta. and trailer camp site; ex. for inc. prop. Charley, 2526 S. Hamlin-av.

### Houses.

5 RM. bung.—Avers nr. Foster. Small mtg. for 6 rm. resid. in Sauganash, Edgebrook, or Edison Pk. Address Y K 286, Tribune.

### Resort Property.

WILL TRADE Dunes summer home for Chicago vacant. Address Y C 201, Tribune.

### Miscellaneous.

HAVE you any real estate anywhere, large or small, vacant or improved, that you care to exchange? Address Y S 258, Tribune.

## REAL ESTATE LOANS, MORTGAGES.

FIRST MORTGAGE LOANS WANTED on improved Metropolitan Chicago Real Estate. Reasonable rates and terms. Prompt and courteous service. PERCY WILSON MTGE. & FINANCE CORPORATION. 134 N. La Salle-st. Central 8270.

REORGANIZATION—CONSTRUCTION AND FHA LOANS. HEITMAN TRUST CO., 3d floor, 10 S. La Salle-st. Fra. 2400.

FIRST mortgage loans—For quick action and attractive terms. See or call. BROOMELL BROTHERS, 111 W. WASHINGTON-ST. RAN. 9121.

PEOPLE'S MORTGAGE CORPORATION Study our Sunday ads. Brunswick 6200.

I HAVE money to loan on 1st mortgages. Special low rates. Mrs. Turner. Fra. 0198.

WE BUY FOR CASH DEFAULTED BONDS. APPLEGATE & CO. STATE 9200.

MONEY TO LOAN ON FIRST MORTGAGE. HENRY J. KRAMER, 139 N. CLARK-ST.

## STOCKS AND BONDS.

WE BUY ALL REAL ESTATE SECURITIES. REAL ESTATE BONDS & SEC. CORP. 111 W. WASHINGTON. Rm. 726. RAN. 1650.

WE BUY REAL ESTATE SECURITIES, MORTGAGES AND CITY JUDGMENTS. Weissburg & Co., 134 N. La Salle. Ran. 1187

## SPORTING GOODS.

SEND 2c postage for free tackle catalog. We buy, trade shotguns, outboard motors. MAGES SPORT STORES. 6216 S. Halsted-st. 4019 W. North-av.

FREE BARG. CATALOGUE—Send 3c stamp. We buy, sell, trade guns, tackle, golf, outbds. Klein's, 508 S. Halsted. Dept. T.

## LOANS—PERSONAL AND BUSINESS.

### Personal Property and Salary.

QUICK SERVICE
SALARY LOANS
Without Co-Makers
If Employed 2 years by a Reliable Firm.
$30 to $300
We also make loans on your furniture, car, stamp and coin collection, etc. ON YOUR OWN SIGNATURE. For those without security or who haven't been employed 2 years as above we offer co-maker loans up to $300.
AUTO LOANS.
CONFIDENTIAL.
Services and privacy assured.
L. T. BAKER & CO.
30 W. Washington. Room 1407
RANDOLPH 6151

Friendly Personal Loans.
$30 TO $300.
Quick, Confidential Service.
C. C. ERD
7 S. DEARBORN-ST. SUITE 616.
PHONE CENTRAL 4733.

WE HELP THE MAN
WHO NEEDS A LOAN.
Loans from $25 to $300.
Salary, Furniture, Auto Loans.
T. B. WARD, INC.,
8 S. Dearborn, Room 408. Randolph 2060.

Inland Investment Plan
State Supervised Loans.
LOOP: 224 S. MICHIGAN. WAB. 2934.
NORTH: 1952 IRVING PARK. GRA. 8640.
OAK PARK: 747 MADISON. AUS. 2300.

Family Loan Corporation,
202 S. State. Wabash 2994
3129 Logan-blvd. Spaulding 4100
2349 W. Devon-av. Briargate 4121
4806 W. Madison-st. Mansfield 4211
2105 E. 71st-st. Dorchester 2811
9113 Commercial-av. Regent 6220

HOUSEHOLD FINANCE CORP., 8 S. Wabash, 13th floor. State 0151.

COMMONWEALTH LOAN CO., 137 N. Marion, O. Pk. Aus. 2624-Vil. 6886.

### Business Loans.

$300 to $150,000
To machine shops, print shops, factories laundries, hotels stores trucks etc.
No Endorsers Terms to suit.
Oldest Estab. in Chicago
F. BOLAND
9 W WASHINGTON-ST. FRA. 1966.
Money in 24 hours. Phone for Repr.

BUSINESS LOANS—ALL TYPES. NATIONAL ACCEPTANCE CO., 111 W. MONROE. CENTRAL 5532.

### Collateral Loans.

JEWELRY LOANS, $1 TO $10,000. Quickly obtained. Lowest rates. ILLINOIS STATE PAWNERS ASSOCIATION. 140 N. Dearborn, cor Randolph, 2d floor

LOANS—Jewelry, clothing, furs, anything of value. North Av. Loan. 641 North-av.

LOANS ON ANYTHING OF VALUE. Federal State Pawners. 5 S. Clark.

## FINANCIAL SERVICE.

CASH FOR DEFAULTED BONDS and Mortgages. See Jim Murphy. Rm 610 140 N. Dearborn-st. Phone State 4181.

HEIRS—Quick cash for legacies, shares in estates, annuities, trusts. PROBATE FINANCE, 155 N. Clark-st. Central 2022.

## MUSICAL INSTRUMENTS.

### Pianos and Players.

— WE HAVE SEVERAL GOOD USED —
GRAND PIANOS
TAKEN IN TRADE ON OUR NEW KIMBALL GRANDS AND CONSOLETTES. TO CLOSE OUT AT ONCE. WILL SELL AS LOW AS $165 AND UP. TERMS $2 WEEKLY. W. W. KIMBALL CO., 306 S. WABASH. OPEN EVENINGS UNTIL 9 P. M.

BARGAIN—Slightly used small piano; reduced to only $110; terms, $1 per week. P. A. STARCK PIANO CO. 234 S. Wabash-avenue. Open evenings.

LOUIS XV. reg. $525 console, solid walnut carvings, beau. design; red. to only $195 for quick sale. Terms, $1.50 week. GULBRANSEN FACTORY, 820 N. Kedzie.

SACRIFICE sale of such grand pianos as Steinway, Chickering, Baldwin, Frederick Stein, and many others. Low as $165. Victor Warehouse. 4809-11 W. Lake-st.

SMALL USED PIANO REDUCED TO $35—Terms, 50c week; bargain at Private Fireproof Piano Warehouse, South Ashland-av. and 39th-street. Open until 9 p. m.

MUST be sacr.—3 choice Steinway grands; 8 other grands; 2 spinet pianos. Storage Mart, 1723 Benson-av. Evanston. Close Sun.

10 RARE bargains in reconditioned Mason & Hamlin and Steinway grands. CABLE PIANO CO., 303 S. Wabash.

BALDWIN PIANO CO., 323 S. Wabash—Want reliable party to take over Steinway grand. $2 week. See Mr. Russell, Wab. 6900.

MUST SELL BEAU. GRAND PIANOS. SACRIFICE; $110. 6512 N. CLARK.

SALE! Large selection of used grands, $95-$125-$150, etc. 5408 W North-avenue.

SACRIFICE beaut. $350 Musette, walnut, spinet, and bench, $165. 5408 W. North-av.

WANTED to buy—Good used grand piano from pri. fam. Pay cash. Mer. 2811.

MASON & Hamlin grand piano; like new; $495; also Spinet. 6242 W. Grand-av.

CONOVER piano—Only $89; $1 wk. or rent. WYMAN'S, 604 Republic Bldg., 209 S. State

APARTMENT size walnut grand piano—Also walnut spinet, $125. 3238 W. Harrison.

SAVE ON REBUILT PIANOS—TERMS. LYON & HEALY, 243 S. WABASH.

SM. Lyon & Healy upright, full keyboard, like new; sac., $65. 6534 Cottage Grove.

4 WONDERFUL STEINWAY GRANDS from $425. Moist Piano Co., 209 S. State.

3 STEINWAY grands; several other brands; Spinets. Bargains. 3121 Lawrence-av.

### Accordions.

ITALO-AMER., 5 switch, $800 value, $225; 2 switch, $450 val., $160. 3200 W. 26th.

PIANO accordion—120 bass, Ital. make; like new; cost $350; sac., $85; priv. Kil. 6887.

$375 SOPRANO 120 bass accordion, $75. 3916 N. Cicero-av. Pal. 8779.

### Phonographs and Recorders.

INVENTORY REDUCTION SALE. Recorders. All makes. Prices drastically reduced. Electro-Sound Products, Inc., 228 S. WABASH. HARRISON 1368.

### Wind, String, Etc.

ORGAN, GULBRANSEN MAGNAT'E, $425 DEMONSTRATOR RED. TO $295. BARG. GULBRANSEN FACTORY, 820 N. Kedzie.

3 OCTAVE Xylophone—Sacrifice, $25; like new. Phone Wabash 0078.

## JEWELRY, DIAMONDS, OLD GOLD, ETC.

70/100 KT. DIAMOND. Perfect, free from flaws and imperfections, smartly mounted in latest type yellow gold ring, set with 4 large blue white diamonds. SPECIALLY PRICED ...$65.00 Diamonds, Pawn Tickets Bought for Cash. THE U. S. LOAN BANK. 10 N. CLARK-STREET. 6TH FLOOR.

WEDDING RINGS, all platinum, channel set with 56 large Blue White perfectly matched brilliant diamonds set edge to edge..........$35 LEVINSON'S Loan Bank, 739 N. Clark-st.

CASH FOR OLD GOLD. DIAMONDS, PAWN TICKETS. CHICAGO GOLD SMELTING CO. 37 S. WABASH-AVENUE. 3D FLOOR.

DIAMONDS, OLD GOLD, PAWN TICKETS. Silver bought. JEWELER'S EXCHANGE 32 N. STATE-ST. 11TH FLOOR.

CASH OLD GOLD, DIAMONDS, WATCHES ROMACK GOLD REFINING CO. 7 W. MADISON at State. Rm. 501. 5th flr

1 CT. LADY'S DIAMOND RING, $95. L. J. Butler, Prudential Loan. 133 N. Clark.

## MACHINERY AND EQUIPMENT.

WANTED — TURRET LATHES — Warner & Swazey, Foster, Gisholt, Libby, Steinle—all sizes, cone or geared head. PLAIN, UNIVERSAL, VERT. MILLING machines, Cin. B. & S. Milwaukee, No. 2, 3, 4, 5. LARGE LATHES, 30" to 50" swing—all length beds. B. & S. AUTO SCREW MACHS., No. 0, OG, 2, 2G. ADDRESS A T 43, TRIBUNE.

LORAIN 75 B. SHOVEL—P&H shovel with trench hoe; 27 E. Rex paver; 10 S. Rex concrete mixer; 8 ton 6 cyl. 3 wheel Austin roller; Mall. vibrator; 50 h. p. Caterpillar tractor; misc. contractors' equipment. HUMBOLDT 3474.

TOP AND BOTTOM carton sealer with 220 volt 3 phase motors, adjustable blocks. Capacity 42 per min. Lake View 6383.

A. C. AND D. C. MOTORS and Generators bought, sold, repaired and exch. Mon. 7410. Arthur Wagner Co., 701 W. Washington.

## DANCING SCHOOLS.

DANCE ALL STEPS. BEGINNERS! Open 1 to 11; 7 priv. lessons, $5. Sunny Carroll. 2405 Lawrence. Long. 7975.

TEACH young or old to dance. 30 N. Dearborn, Rm. 1108. Ran. 0015. All priv. lessons.

LEARN TO DANCE—$1 priv. les.; 7 for $5 No appt. nec. 3361 Madison-st. Daily, Sun

## MERCHANDISE.

BIG SPORTING GOODS SALE CHICAGO SALVAGE STOCK, 2 N. Clark-st.

## BUSINESS OPPORTUNITIES.

### Businesses for Sale.

BAKERY—Ann. bus. $6,000; great opportunity; reason, partner left. 1505 Wash.-av., Racine, Wis.

BAKERY AND DELICATESSEN—Old estab.; heavy stock; GOOD location; no competition; $2,000 cash. 1460 MADISON-ST.

BAKERY FOR SALE—At a bargain. Contact Fortney Hdwe. Co., Gays Mills, Wis.

BAKERY—Wholesale, retail; well equip.; rent or sell; est. 12 yrs. Grovehill 0379.

BAR-B-Q-Hamburg—Finest equip. stand on W. Madison; liv. rm. 5103 W. Madison.

BARBER shop—3 chairs; good business; reas. At Howard-st. L 7603 N Paulina.

BARBER shop—2 chairs, mod. fixt., N. W. gd. bus., sac., oth. bus. Pen. 6741-9-7:30.

BARBER SHOP—Four chairs; estab. 5 yrs.; bus. for 2 men. 1328½ W. Madison.

BARBER and beauty shop—Also fixtures; new, used. PAIDAR CO., 1120 N. Wells-st.

BEAUTY salon—Compl. eqpd., in cent. part of State. Est. 9 years in heart of bus. section. High class clientele. Sell to reliable party for reas. cash paymt. or terms if desired. Box 233, Leesburg Fla.

BEAUTY shop for sale—Supplies, equipment; cash; easy terms. Catalog free. GIBBS & CO., 21 S. WABASH-AVENUE.

BEAUTY salon—In large hotel; modern equipment; will sell audit statements. Mrs. Lachman, 1049 Granville-avenue.

BEAUTY shop—Estab. 10 yrs.; Winnetka; excellent opportunity; owner in ill health. Address G C 335, Tribune.

BEAUTY shop—Est. 10 yrs.; exc. loc.; sacr., $300; rt. $30. 3954 Sheridan. Lak. 9078.

BEAUTY shop—Estab. 13 years; leaving town. 820 E. 51st. Drexel 7512.

BEAUTY shop—Est. 15 yrs.; So. Shore dist.; fully eqpd.; reas. South Shore 4855.

BEAUTY SHOP—Old estab. bus. corner; rt $25, with heat; leaving city. Abe. 1797.

BEAUTY shop—Modern equip.; excellent loc. N. W. Side. Reasonable. Avenue 9155.

BEAUTY shop—Estab. gd. bus., fully equip. No compet. Lvg. quarters, $350. Mer. 6170.

CANDY, cigarettes, notions, etc.—South side; liv. rm. in rear; estbl. bus.; $1,150 cash; sell acct. illness. Regent 3967.

CANDY, ice crm., cigars, notions, schl. suppl. 3 liv. rms. 2640 S. Ridgeland, Berwyn.

CANDY, cigars, cigs., fount., school supplies Leaving city. Reasonable. 5859 W. Division.

CANDY, Cigars, Cigarettes, Hot Dogs, Hamburgers—Rt. $35; gd. bus. 6147 W. 26th-st.

CANDY, cig., gro., delic., ice c.—Est., gd. loc., inc. Sell acct. other bus. 3136 Southport.

CANDY, ice cream, groc.—Rt. $15. Liv. rms.; nr. schl. Sm. cash req. 2839 N. Clark.

CARTAGE BUSINESS. Steady contracts, $125 weekly profit. Established 10 years. Full price $6,000. Cash required. None others need apply. Address Y H 450, Tribune.

CIGAR, candy, variety, soda fountain—Cor.; est. bus.; liv. qtrs. 4100 N. Pulaski-road.

CIGAR, confectionery, newsstd.—Est. 15 yrs. Busy Rog. Pk. loc. Low rt. Ard. 8311.

CLEANING and tailor shop—Best So. S. hotel dist. Price reas. 6255 S. Kenwood.

CLEANING and tailoring—Well est.; basemt. store and rms.; fine oppor. Juniper 5651.

CONFEC. & LUNCH—Est. 32 yrs.; loc. acr. fr. sch.; gd. nghbd.; new. remod.; sac. Chas. Balady, 315 E. Cass-st., Joliet, Ill. Ph. 29457.

CONFEC., ice cream, cig., notions—2 liv. rms.; furn. if des.; low rt. 138 W. Harrison, Oak Pk.

CONFEC., ice cream, soft drinks, cigars, cig. papers, mags., notions—3 liv. rms. Aus. 8027.

COSMETIC shop—Beaut. furn.; State-st.; low rt.; comp. stock; sacr. $350. Dear. 9552.

DAIRY—Modern, well estab.; yearly net income $10,000-$15,000; reas.; owner wishes to retire. Address Y X 184, Tribune.

DEL.-GROC.—Cor., est. 25 yrs.; profitable bus.; elec. eqpt.; clean stk. Rent $25. Htd. Pr. $750, tms. 1-6 p. m. 325 W. 117th-st.

DEL.-Milk—Est. bus., gd. loc., stm. ht., liv. qtrs., elec. equip. Sac. 5028 Lake Park.

DELIC.-Groc.—Priced for quick sale; elec. refrig.; htd. liv. qtrs. 1632 Winnemac.

DELICATESSEN — Good business; priced right; leaving town. 10801 Edbrooke-av.

DEL.—One of the best, mod. fixs.; liv. qtrs.; barg.; terms. See today. 2834 Montrose.

DEL.—Elec. equipped. All pd. Rt. $20. Liv. qtrs. Pr. $750; tms. Englehart, 811 W. 62d

DELICATESSEN-Grocery—Est. 10 yrs. Fully equipped. Reas. 7418 N. Western.

DEL.—Well estab., doing very good bus., lge. stock; acct. death. 7847 Loomis-blvd.

DEL.-GROC.—Old est.; doing gd. bus.; liv. qtrs.; cheap rt.; terms. 2514 N. Rockwell.

DEL.-groc.-fruit-ice cream-candy-soft drinks Good bus. Reasonable. 2845 Belmont.

DENTAL office—Including good will; sell on account of death. Wheaton 343.

DENVER, Colo., casket factory—Consistent money maker; 40 yrs. to settle estate; return last 10 yrs. averages 8% on asking price; 20% below book value. Write Iowa Coffin Co., Dubuque, Ia.

DEPARTMENT Store—22 miles from Chicago; industrial city; doing business over $30,000 a year; price $20,000 cash. Address L 174, Tribune.

DRESS Shop—Complete; low rental; good business section; excellent opportunity; selling acct. other bus. 1354 S. Halsted.

DRUG Store—Heart of busy Hyde Park section; old established; low rental; partners disagree. Kenwood 1908.

FOOD SHOP—Suitable for couple. Low rt. Lg. liv. rm. Sac. $475. 5237 Lake-st.

FLORIST shop—Est. 20 yrs.; mod. fixtures; 3 liv. rms.; rent $50; steam heat; will sell fixtures separate; bargain; cash or terms. 5601 S. STATE. NORMAL 2856.

FURN. store [used], stock, large truck; good loc. Walter's, 2758 Lincoln-av.

GARAGE business for sale—In small Illinois town; Chevrolet, farm equipment, and state truck testing. Address Box 188, Ladd, Ill.

GAS station—Estab. 4 mos., washing, greasing, 6 pumps. Shell gas; corner Kedzie and Addison; reason for selling owner cannot be there. Call Independence 6599.

GAS station—New bldg., incl. lift and wash rack; outstanding N. Side location; major gas; $1,900 investmt. reqd. for mchdse. and eqpmt. only. Address Y E 370, Tribune.

GAS STATION—"Shell." Does large volume business. Includes old estab. rent-a-bike business. Best in town. 2800 Peterson-av.

GAS—Super stat.; a fine living to right man; averages 7,000 gal. gas mo. at full price; reas. Owner. 6643 Fullerton.

GAS station-Restaurant or Tavern with apt. above; corner La Grange-rd. 45-12-20. Joliet-rd. 66. Leaving town.

GAS STA., new pumps, grc., bat., tire rep.; liv. quts.; lunch. Address G F 578, Tribune.

GAS sta.—6 comp. pumps, cem. drive; low rt.; encl. wash, grease; sac. 9044 Vincennes.

GAS station—Old estab.; will build to suit. 9367 South Chicago-av. Levit, Sta. 3970.

GAS sta.—Doing good bus.; illness forces me to sell; $900. 4635 Lawrence-avenue.

GAS Sta.—3 computing pumps; enclos. pits; greasing; bargain. 3551 W. 63d-street.

GROC.-meat mkt.—Est.; gd. loc.; at bus term. No compet.; fully stock.; other bus.; will sacr. See owner aft. and eves. 363 E. 81st.

GROC.-MARKET—Full elec. equip.; lge. stock; one of best in town; resorts nearby; 2 hrs. to Chicago. R. B. Kuntze, Bridgman, Mich.

GROCERY and meat—Family can save money here. Same owner 10 yrs.; col. and white trade; rent $32.50. 6117 S. May.

GROCERY—Liv. qtrs.; reas.; 10 ft. refrig., fixt., clean stock; must sac. Rep. 8902.

GROCERY-del.—Doing good bus. 224 S. Wolcott-av. Seeley 3160.

GROCERY—Well estab.; corner loca.; 4 liv. rms.; rent $20; sac. $550. 1828 N. Albany.

GROCERY-delic.-candy — Opp. school; elec. equip.; 4 rm. flat; reas. 3650 W. George.

GROCERY—Good business. Sell acct. illness. Well estab. Cash. Graceland 7674.

HAMB.-lunch—Est. 11 yrs.; seats 24; mod. equip. Opp. car barn. 1,100 employes. $350 dn. Tms. 7654 Vincennes. Nor. 7447.

HAMBURGER—Good loc.; well equip.; $20 daily; rms., bath; rent $38, heated; good living for couple. Bittersweet 8183.

HAMBURGER, Sandwich shop—Sacrifice; gd. location & sales; call after 6 p. m. 7348 Irving Park-rd.

HAMBURGER-Sandw. shop—Est.; $250 will handle; aft. 8; Sun. all day. 1109 Wilson.

HAMB.—Very mod., low rt.; $300, or trade for used car. Englehart Co., 811 W. 62d.

HAMBURGER stand—Well estab.; sacr. acct. illness. 2969 Milwaukee-av.

HAMBURGER-Sandwich shop—Good location. Reasonable. 3407 Montrose-av.

HAMB.-lunch—Exceptional opp. for cpl.; fine fixt.; sacr. cash. No compt. Stew. 9343.

HAMBURGER-Dinette—Gd. bus. for young cpl. Busy loca. Reasonable. Cedar. 2676.

HAMBURGER-lunch—Well est.; gd. loc., Irving Pk.; ideal for cpl. Must sell. Gra. 0913.

HAMB. shop—Small; sell at once, reas. Mrs. Wragg. 8909 Cottage Grove, after 4 p. m.

HAMBURGER, lunch—Good bus.; rt. $40; lse. Oppor. for cpl.; reas. 4420 Milwaukee.

HAM.-LUNCH.—Lg. fac. dist., seats 24; rt. $20, liv. rs., gd. liv. Pr. $275. 2730 N. Clark.

HAMBURGER-Bar-B-Q—Doing $25 day; near Stad.; gd. loc.; $450; tms. 1944½ W. Madison.

HATCHERY and New England poultry farm for sale because of owner's health. Profitable business. 7 room house. 50 acres. 24,500 egg capacity. Buckeyes. O. M. Coombs, Nashua, New Hampshire.

HOTEL and restaurant—Railroad; good going bus.; large lot; all improvements paid; 1 car garage. Address Y Y 368, Tribune.

HOTEL in the loop—19 rms.; reas. Dearb. 5200 Fri. aft. 5 p. m. Sat., Sun. all day.

HOTEL—33 ROOMS; good income. 541 North Clark-street.

HOTEL—23 rms., fully equipped; doing capacity bus. Other business. 69 W. Ohio.

ICE cream store—Dairy and delic. sideline 4,000 gal. annual cap. Cor. loc. Oak Park Long lse. Rt. reas. Village 4579.

LOOP HOTEL—60 rm. Lease hold, for sale. Must leave town. $3,000 cash req. Ard. 2741.

LUNCHROOM—Nr. Stadium; seats 40; liv. qtrs.; low rt.; sac. illness. 1911 W. Madison.

LUNCHROOM—South side, well estab., doing good business. CEDarcrest 6397.

LUNCHRM.—For cple.; rent $12; $250 dn., bal. tms. 9:30 a. m.-5:30 p. m. 3966 Milw.-av.

MEAT MARKET-GROCERY—Complete, refrig. new stock; sell. acct. death. Will sac. 2659 W. Luther, cor. Washtenaw. Cra. 7756.

## BUSINESS OPPORTUNITIES.

### Businesses for Sale.

MEAT MARKET—Established; mod. equipment; sac. 2504 E. 79th or Pul. 2146 aft. 7.

MEAT route—South side; including truck; reasonable; terms. 3929 W. Adams.

MILLINERY SHOP—Well estab.; good location. Reas. 1721 E. 79th. Sou. Shr. 1163.

MILLINERY shop—Modern; will sell cheap at a barg. acct. sickness. 5512 Belmont.

MILLING SHOP—Gd. W. Side loc., well estbl. Reas., quick sale. Address L 284, Tribune.

MUSIC, records, radios, 4 record booths—Good S. S. loc.; exc. oppor.; reas. rt.; mod. store; terms. Address Y J 417, Tribune.

OFFICE supply and stationery—Lge. greeting cards and fountain pen business; est. 14 yrs. in finest bus. dis. outside loop; owner retiring; $10,000 will handle; rare opp.; private. Address Y Y 356, Tribune.

PAINT store—Excellent location, low rent; reasonable. Mulberry 2797.

READY to wear and fur shop—Refined; 23 years of successful business in same location, near Chicago in steel mill district. Own. must retire. Address A X 12, Tribune.

REAL estate office—Ground floor, beautifully appointed excellent location. 3036 West 63d-st.

RED HOT-Hamb. shop—Gd. bus.; sell acct. of sickness. $400. 1207 So. Central Park

RESTAURANT—Nr. lge. tr. schl. nr. no. sd. Growing bus. Busy sect. Cheap rt. Good lease. Ex. opport. Poor health. Del. 2253.

RESTAURANT—Doing business for 29 years; fully equipped; about 25 seats; for sale or to rent. 3824 N Clark. Bit. 9737.

RESTAURANT—Fully equipped; going business; living quarters. 1321 E. 55th.

REST.-tea rm.—Sac.; leav. city; liv. qrtrs.; rt. $30. Best offer. 910 Wilson. Ard. 4518.

RMG. hse.—2 sty. and bsmt.; brick; furn ht.; 10 units completely furnished; 3 car garage. Income value $2,000. Hamlin near Cermak. $5,500. $1,500 cash. Kohout Bros., 145 N. Clark. Fra. 5047.

RMG. HSE.—21 rms.; gar.; Woodlawn distr.; brk. bldg., furniture A1 cond.; water, stoker; best trans.; inc. $360; cash, $5,200. bal. $7,300 HOLC. Address L 130, Tribune.

ROOMING HOUSE—43 rms., rent $150; N. La Salle-st. cor. bldg. Price $2,200. Terms. Or best offer. McCarthy. Lincoln 1208.

ROOMING HOUSE—18 rooms, rent $60; stm. heat; 3 baths; $1,000. McCarthy, 1028 N. Clark-street. Lincoln 1208.

RM. hses.—44 R. A1, nets $250; $4,000; tms. Others low as $500. Beckert Co. 2839 N. Clark

ROOMING hse.—15 rms.; run. water; stm.; rent $50; $400 cash. Van B. 9036. Owner.

RMG. hse., 17 rs., Dearborn, $900 req.; also 17 rs., rt., vac., $125. Capps Co. Sup. 8160.

RMG. hse.—60 rm. Rt. $200, 5 yr. lse. Nets $300 m. De Woskin Co., 105 W. Madison.

RMG. hse.—31 rms., 4 baths; stm ht.; gd. opp. for right party; 2 c. gar. 158 W. Huron.

RMG. Hse.—20 r.; Winthrop; pr. $1,500. Steinbock & Alexander. 160 No. La Salle.

SHOE REPAIR SHOP. 5818 WEST DIVISION.

SANDWICH shop, cor. loc., well equipd. Curb service. Ideal for couple. 8101 S. State.

TAVERN—Well estab. Good naborhood trade. Reasonable rent. Owner leaving city. Cheap. 6109 Roosevelt-road, Cicero.

TAVERN Rdhse.—Main hiway 30 mi. out; rt. $50; liv. qtrs.; 7 yr. lse. Doing fine bus. Can net $3,000 yr. Pr. $1,000. Kane. 828 N. State.

TAVERN—Well est.; gd. neigh. trade; low rt.; sac.; other bus. 1531 N. California.

TAVERN-rest.—Sac. $3,500 cash; est. 15 yrs. Mod. eqp.; nr. lp. Address Y J 472, Tribune

TAVERN and summer garden—Elec. refrig.; loc. on hiway; estab. 7 yrs. Berwyn 4718.

TOURIST COURT for sale, beautifully located; modern; service station and grocery store; 8 cottages, lunch room, living quarters and large repair shop. Two acre lot. Doing excellent business. A rare bargain. Full price $8,500.00. Owner, E. G. Burgin, Hot Springs, Ark.

VARIETY store—Sporting goods, fishing tackle, schl. supplies, ice cream, candy, tobacco, mag., etc. Est. 10 yrs.; liv. quar. Sell acct. of age. 2519 W. 63d. Prospect 6430.

WIDOW must sac. at once, fine bus., large mod. home, tavern, cabins, 2 1-5 A. Estab. 10 yrs., loc. 135 mi. So. Chgo. on U. S. highway. Best offer takes. Address A T 7, Tribune.

FLORIDA MOTOR COURT—Unusual buildings, grounds, location. $27,500. P. O. Box 1462, Orlando, Fla.

$4,000 OR reasonable offer will take beau. 10 rm. hse.; suit. rmg. hse.; run. wat. in bedrms.; I. C. trans. Jengel. Div. 0022.

36 APT. Bldg.—Unfurnished; 10 yr. lease; autom. stoker; reas. 832 E. 55th-st. 1st.

*If the kind of store or business you want is not offered for sale today, why not advertise in the Business Opportunity Wanted Column? Stop in today at the Tribune Want Ad office, Madison and Dearborn streets, or call Superior 0100. Ask for an Ad Taker.*

### Partnerships and Investments.

PARTNER in auto wrecking establ. Chicago-Cicero Auto Parts. 4744 W. Chicago-av.

### Concessions, Locations, and Leases.

FLORIST—Excellent opportunity for shop in 500 room transient and residential hotel on North Clark-street at Lincoln Park; business from hotel [not guests] more than 60% of rent. Address R. E. VAUGHAN, MANAGER HOTEL PLAZA.

7450 GREENVIEW-AV. Large store in apt. hotel. Ideal location for tailor shop or hand laundry. For information, phone Briargate 8800.

IDEALLY located shop, in large apt. hotel; lobby and street entrances; reas. rent, includes light, heat, switchboard service; exceptional oppty. 11 W. Division. Sup. 7243.

LIQUOR STORE—Sale; excel. loc.; new. mod. equip; well stocked; sacrifice. Long. 6475.

HAMBURGER and lunch shop—On busy hiway; mod. Address Y T 324, Tribune.

20 RM. Rmg. house for rent; nicely furn.; all rented; very gd. loc. 768 Milwaukee.

IDEAL loc. soft drinks, candy, popcorn. Free light, free rent. 2567 N. Cicero.

### Distributors.

JOBBERS—A new beverage line appeals instantly to buyers everywhere. Straw sealed in during bottling process and released when uncorked. Exclusive territories thru Chicagoland. Your competitors can't have this invention. No exp. essential. Wagner Beverage Co. 2940 E. 96th.

### Manufacturing.

WANTED stampings, spot welding, riveting, broaching, spraying, assembling; low prices; prompt service. 619 S. 10th-av., Maywood, Ill., phone Maywood 6450.

METAL stamping wanted; genl. machine work. Reas. rates. Tools, dies, jigs, development work, engineering. 751 S. Pulaski-rd.

### Business Equipment.

THEATER seats—600 cushion seats, veneer backs, for sale cheap. Sunnyside Theater, 7219 S. Wentworth-av.

LINCOLN grease gun; 100 lb. cap.; also Bean battery charger and tester; 6 battery capacity; reas. Grovehill 3322.

FOR sale—Used theater chairs, complete. Telephone Calumet 7160.

### Business Service.

IF YOU CANNOT SELL YOUR BUSINESS for all cash, sell on time and we will buy your mortgage. E. EDWARDS, 9 W. Washington. Fra. 1966.

### Wanted.

C. P. A. has client interested in making investment in medium sized commercial or factory enterprise, with or without active services. Address L 70, Tribune.

WE PAY CASH for stores and merchandise. L. Goodman, 672 Roosevelt. Canal 8625.

GAS STATIONS WANTED—Feldman Petroleum. 644 West Roosevelt. Harrison 3500.

I BUY all types of restaurants for cash, not over $700. Address T Y 56, Tribune.

## BUSINESS DIRECTORY.

### Moving, Storage, Etc.

A. & M. Return Load Bureau.
A SQUARE DEAL IN MOVING. INSURED—ECONOMICAL. NATION-WIDE SERVICE.
INDEPENDENCE 7000
3237 W. LAWRENCE. CHICAGO.

SAFEWAY VAN LINES. Move SAFEWAY door to door. No crating. 5114 W. Madison. AUSTIN 1612.

MOVE Safely everywhere U. S. and Canada. Pad. compartment. No crating. Save 25%. General Movers, Inc. Van Buren 6875.

RETURN LOAD BUREAU—Coast to coast. Low rates. Fully insured. Stewart 6465.

LOWEST RATES COAST-TO-COAST. 155 N. CLARK. RM. 812. STATE 7224.

RETURN load rates — Bonded and insured. Trans-American, 540 W. 59th. Went. 0700.

LOW RATES. COAST TO COAST. NATIONAL VAN LINES. Irving 2341.

### Painting and Decorating.

PAINTING and paper hanging, all paper matched; A1 work. Armitage 7713.

### Rug Cleaning.

$1.50—9x12 DOM.; clean both sides and glaze like new; exp. rug rep.; all work guar. Call anywhere. A1 Rug Cleaners. Kildare 8414.

$1.50—9x12 Domes. rug shampoo—both sides. Expert repair, furniture dry cleaned. All work guar. M. & H. Rug Cl. Kedzie 1614.

$1.50—9x12 DOMESTIC. Finest rug and furniture cleaning. A B C Cleaners. Lon. 4521.

## RADIOS, SUPPLIES, AND SERVICE.

RADIO RIOT! Midgets, hundreds of them; samples, rep. and rec. while they last........$4.95 Cent. Whrse., form. Edison's, 775 W. Jackson

AUTO RADIOS—Save 50% new '39 Motorola, Philco. Used, $5-$10. 2005 Washington.

### Service, Repair, Etc.

GUAR. RADIO SERVICE, $1; CITY WIDE. AETNA RADIO SERVICE. Albany 6460.

## TENTS, AWNINGS, CANVAS GOODS.

TENTS—All kinds, new and used, as low as $3.95. 542 S. State-st. Open eves.-Sun.

USED AUTOMOBILES FOR SALE.

## HUNDREDS OF BIG BARGAINS AT COMMUNITY MOTORS

NO DOWN PAYMENT

TO RESPONSIBLE PEOPLE.

2625 MILWAUKEE
3250 MILWAUKEE

'35 De Soto 5 p. trk, sed.$165
New tan finish; vacation special.
'35 Olds trk. sed.....$225
5 pass.; new finish; side mts. Real barg.
'35 Stude. 4 dr. sed.....$165
Low mileage; real family car.
'38 Pontiac coupe .....$495
Very low orig. mileage; like new.
'36 Plym. trk. sedan.....$225
5 pass.; exceptional value. Reduced.
'34 Nash sedan .....$145
New dark green fin. Community Renewed.

7718 STONY ISLAND

'37 Ford mod. "85" sed..$235
4 dr.; many extras; orig. fin. Special today.
'38 Dodge trk. sedan.....$425
De luxe model; orig. finish. Real buy.
'34 Chev. 4 dr. sed.....$95
5 pass. de luxe mod. A real buy.
'37 Pont. 6 cyl. sedan.....$385
De luxe model; radio; like new.
'37 De Soto trk. sed.....$315
4 dr. model; radio, w. w tires. Barg.
'36 Plym. trk. sedan.....$265
4 dr.; orig. finish; like new. Barg.

2521 S. MICHIGAN

'36 Chrys. 6 cyl. conv.....$345
Coupe; side mts.; cream finish.
'39 Ford de l. "85" sed..$445
5 pass. Radio, htr., w. w. tires.
'38 Plym. trunk sedan....$395
De luxe 5 pass. Community Renewed.
'37 Buick Rdmstr. sedan.$495
4 dr. trk.; radio, htr., side mounts.
'36 Olds trk. sedan.....$325
5 pass. Complete overhaul. Radio, htr.
'34 Chev. 4 door sedan...$145
Master de luxe, trunk. Orig. finish.

4949 W. MADISON

'34 Dodge 5 p. sedan.....$135
Radio, heater; orig. owner car.
'33 Pont. 4 dr. sedan.....$125
Community Renewed; low pr. for its cond.
'38 Dodge trk. sedan.....$475
5 pass.; htr., rad.; lustrous black fin.
'37 Plym. de l. bus. cpe..$295
De luxe. Community Renewed.
'38 Cord trk. sed.....$425
5 pass.; htr., radio; orig. fin.
'36 Buick trk. sed.....$375
5 pass.; small series; rad., htr.

2348 W. 63D (LOT)

'37 Dodge trk. sed.....$345
De luxe 4 dr. model; like new.
'35 Chev. 5 p. sedan.....$185
Master de luxe model. Real barg.
'36 Pontiac trk. sed.....$245
De luxe 4 dr. model; radio. Barg.
'33 Pontiac 5 p. sed.....$125
Reduced especially for this sale.
'39 Plymouth 4 dr. sed...$475
Trk. De l. rad., htr. Community Renewed.
'38 De Soto trunk sed.....$425
5 pass. Radio, htr. Original thruout.

PONTIAC DEALERS
Established 22 Years

Auburn '35 Conv. Sed., $245.
Heater, trunk, side mounts, recond.
FORD DEALER, 4525 W. MADISON.

AUBURN—'36 trk. sed., overdrive....$165
Reliable Motors. 2247 S. MICHIGAN.

## BUICK 1939, $595

De luxe 5 pass. touring sedan; built-in trunk, push button radio, heater, defrosters, electric clock, flexible steering wheel, blast horns; like new. We have it for only $595.

## BUICK 1937, $375

Small 5 pass. touring sedan; built-in trunk, radio, heater, defrosters, electric clock, flexible steering wheel, blast horns. Like brand new. We have it for $375. Your car down, balance 2 years. Open Sun.

3939WASHINGTON

## BUICK 1939, $595

De luxe 5 pass. touring sedan; trunk, push button radio, heater, defrosters, electric clock, flex. steering wheel. Open Sun.
CLEANEST CARS IN CHICAGO.

4635 Washington-blvd.

Buick '39 Roadmaster

4 dr. 5 pass. trunk sedan, 6 wheels, side mounts, radio, htr., white wall tires. Cost new over $1,800 a few mo. ago. Now $785. YOUR CAR DOWN, 2 YEARS TO PAY. INDEPENDENT MOTORS, 2700 MADISON.

BUICK '39 CONVERT.

5 pass. club coupe, radio, heat. Poss. looks and runs like new. Sac. $745.

2247 S. MICHIGAN

BUICK—'38 81 Roadmaster sedan; 4 door, built-in trunk, radio, heater, defrosters, side mounts. This gorgeous $1,800 seller is hardly used. Uphols., finish chrome and tires are like new. Runs perfect. Lots of real value at $695.
Logan Square Buick, 2468 Milwaukee.

'37 BUICK '37

5 pass. sedan; built-in trunk, radio, heater; practically new tires. Only....$350
1647 S. PULASKI. CRAWFORD 1647.
OPEN ALL DAY SUNDAY.

BUICK '37 SEDAN.
6 wheels, radio, heater, seat covers.
$395.
GERWIG-NELSON BUICK.
8447 S. ASHLAND-AV.

BUICK '37 .....$395
4 DOOR SEDAN, RADIO.
GROSSINGER PONTIAC.
2658 LAWRENCE-AV.

BUICK '37 4 DR. TOURING
Sedan; radio, heater, 6 wheels .....$375
8520 ARCHER-AV.

BUICK—1940 TORPEDO SUPER 17, SEDAN, RADIO, HEATER, ETC. USED. MUST SELL. BEST OFFER OR TRADE. ALSO '38 COUPE LIKE NEW. $495.
F-E-L-Z, 1132 DIVERSEY-BLVD.

BUICK—'39 40 SERIES BUS. COUPE; beau. gray, equipped with radio, heater. Low mi. Priced for quick sale.
LANAHAN, INC. 2522 and 2542 Michigan.

BUICK—'39 Century 4 dr. trk. sedan; radio, heater, dual equipped; perfect condition. Priced low for quick sale. License free.
DODGE DLR., 1930 Milwaukee, cor. Western.

BUICK—'37 SPECIAL SEDAN. $385.
Has radio, htr.; excel. mechanical cond. Chrysler Dealer. 3041 Lawrence-avenue.

BUICK—'39 4 dr. trunk sedan; radio, htr., defrosters; very low mi. Sacr. quick sale. Mackaye Pontiac, 9228 South Chgo.-av.

BUICK—'39 4 dr. sedan; radio, heater, white walls. Mr. Prentiss's car. NEW AS PERFECTION GARAGE, 930 E. 47th-st.

BUICK—'37 bus. coupe; radio, heater, dual equip.; A-1 cond. Aberdeen 6878, 7022 Normal-blvd.

BUICK—1937 model 90 7 pass. sed.; trunk; htr.; radio; sidemounts; w. w. tires; $475. Ambassador Gar., 1331 N. Clark. Whi. 5612.

BUICK—1935 4 dr. sedan. side mounts $135. 2861 N. Milwaukee.

BUICK—'39 SPEC. 4 dr. sed. Rad., htr., w. w. Sac. $675. 6201 N. Western. Hol. 5111

BUICK—'39 4 dr. trk. sed.; radio, htr.; like new; priv. pty. Sacrifice. Oakland 3119.

BUICK—'36 4 door sed.; side mts.; heater; will sacr.; priv. party. Ph. La Grange 4545.

BUICK—'37 spec. sed.; rad.; htr.; exc. tires; perf. cond.; $525; priv. pty. Winnetka 682.

BUICK—'39 4 door sed.; radio, htr.; exc. cond.; white walls. $725. Ravens. 3540.

BUICK—'37 convertible sedan; real buy. BENNETT PONTIAC. 1139 N. CLARK.

BUICK—1938 sedan; like new. Sell my equity for $165. Priv. Nev. 0314.

USED AUTOMOBILES FOR SALE.

## FRANK LYNCH BUICK CO. GREATEST SALE CONTINUES

HURRY! GET YOURS NOW!

TODAY'S SPECIALS

BUICK '37.....$373
De luxe 4 door sedan. Radio, heater, side mounts. This car is perfect in every detail. Carefully driven.

PLYMOUTH '38....$444
4 door de luxe touring sedan; Yosemite gray finish, all dual equip., includ. safety steering wheel, elec. clock.

OLDS. '36.....$298
5 pass. de luxe sed.; beaut. original ebony black fin. Has been completely recond. Offers all you could ask for.

Dodge '38 .....$450
5 passenger de luxe sedan; English green finish; fully equipped with radio, extra large heater. A car you'll be proud to own.

PONTIAC '34.....$159
4 door trunk sedan. Equipped with radio and heater. Perfect condition thruout. A real family investment at this low price.

OTHER TYPICAL VALUES

'38 Ford club conv.....$485
'37 Dodge 4 dr. trk.....385
'39 Buick 4 dr. drk.....685
'39 Dodge 5 pass. sedan. 585
'37 Buick conv. coupe... 495
'34 Plym. 4 dr. sedan.... 150
'34 Chev. 5 pass sedan... 165
'33 Pontiac 4 dr. sedan.. 125
'33 Olds. 5 pass. sedan... 135
'33 Ford de l. coupe..... 75

250 CARS ALL MAKES

1st Payment July 15
90 days, no carrying charge
NO DOWN PAYMENT
(to reliable people).
SMALL DEPOSIT HOLDS ANY CAR 90 DAYS

5330 IRVING PARK

Near Central-av.
MULBERRY 1800.

Open eves., Sun. till 11 p. m.

DODGE '37 sed.$285 | FORD '35 sed....$95
Chev. '32 sed.$49.50 | Ford '37 sed... 195
$5 down. 1940 license free.
CITY AUTO. 1718 S. STATE.

'39 BUICK—$129 DN.

4 passenger coupe; beaut. original dark green finish like new, built-in push button radio, Buick heater, dual equipped thruout, white wall tires, bumper guards; can hardly be told from new..... $725
Your car or $129 down, bal. $35.27 mo.
MIDWAY CHEVROLET CO.
6522 COTTAGE GROVE. MID. 3500.

BUICK—1940

OFFICIAL'S CAR.
SPECIAL 5 PASS. SEDAN; RADIO, USED.
BIG SAVING.
LINCOLN PARK BUICK
2825 N. HALSTED-ST.

Buick '37 Rdmstr. Tour. Sed.
Best Buick buy in Chicago. 6 wheels.

## Cut to $435

SOUTH SHORE BUICK, INC.
7320 STONY ISLAND. MID. 6403.

CADILLAC 1938
60 SPECIAL, $995

Torpedo body style of present models in 4 dr. two-tone trunk sedan. Fully equipped, including Cadillac built-in radio and heater and white wall tires. Thoroughly reconditioned to look like a new car. You can own this exceptionally fine car for only $995.

FORD MOTOR SALES
[Mercury-Zephyr Retail Division.]
2220 Michigan. Open Eves.

CADILLACS

'39-60 Sport sedan, 2 tone color. Radio, w.w. tires, de luxe equip. Like new..$1,495
'35-85 custom sedan. Side mounts, w. w. tires Radio; full de luxe equip.....$895
'36 Cadillac convertible coupe, 6 wheels; white wall tires; radio; full de l. equip. $495
MACK CADILLAC CO.
AUTHORIZED CADILLAC DEALER.
1500 W. 95TH-ST. BEV. 6700.

CADILLAC—'35 opera coupe.....$195
CADILLAC '36-60 trunk sedan..... 845
CADILLAC '36-70 trunk sedan..... 365
CADILLAC '36-75 trunk sedan..... 375
CADILLAC '37-85 7 pass. trunk sedan 495
Cadillac, 652 Madison, Oak Pk. Aus. 6074.

CADILLAC—'37 60 SPECIAL DE LUXE 6 WHEEL SEDAN, LIKE BRAND NEW. $495 FULL PRICE.
AN EXCEPTIONAL CAR CHEAP.
FELZ—1132 DIVERSEY-BLVD.

CADILLAC '36 SED., $295.

Sidemts.; big roomy trk.; fine radio; htr.; A-1 mech. cond.; clean as new. Real barg. CHRYSLER DEALER, 3041 LAWRENCE.

CADILLAC—1940 SPECIAL SEDAN. [Used.] Radio, heater, white wall tires. Will sacrifice. 2441 S. Michigan.

CADILLAC—'30 sed.; sd. run, cond.; $45 full pr. Ben T. Wright, Inc., 1101 N. Clark.

'36 CHEV. - $25 DOWN.

Master de luxe town sedan; turret top; hydraulic brakes; excel. clean st.....$275
Your car or $25 down, bal. $13.56 month.
CHEVROLET DEALER. 55TH-STATE.

CHEVROLET—1939 COUPE. A very clean car that cannot be told from new; bargain at $475. NO CARRYING CHARGES. $2 service fee is all you pay on our 8 mos. time deal. STUDEBAKER BRANCH 1836 RIDGE, EVANSTON.

'36 Chev. trunk sed.....$195
Nickey Chev., 4130 Irving Pk.

Chev. 1934 Mast. sed.....$145
Nickey Chev., 4130 Irving Pk.

CHEVROLET—1939 de luxe town sed.; radio, heater, de luxe equipment. Must sell at once. Private. Hollycr. 5072.

CHEV.—'39 master de luxe tour. sedan; $525. Htr.; spotlight; seat covers; very clean and good cond. car; priv. 5022 Barry, Kil. 9766

CHEV.—'33 sedan; exc. cond.; rd. tires, htr. and a beautiful car; priv. pty.; $125 cash or small dn pymt. 849 Lakeside-place.

CHEVROLET—'34 sedan .....$135
McManus, 6640 and 6710 S. Western.

CHEV.—'40 used Spec. 2-d. de l. sed.; rad., htr., w.w.'s; $695. Betw. 5:30-7 p.m. Long, 4209.

CHEV.—'36 4 dr. de l. trunk sed.; black; very exc. value, $235. Beyer Mtrs. Ste. 0037

CHEV.—'32 cab.; runs perf.; rd. tires ..$69
Southwest Chev., 9220 S. Ashland, Ced. 3500.

CHEV.—'33 master coach; very clean; all set to go; $75; today only. 3039 Sheffield.

USED AUTOMOBILES FOR SALE.

## STUDEBAKER'S OUTSTANDING OFFER

NO CARRYING CHARGE
and
NO INTEREST
on our 8 mos. time payment deal.
$2 service charge is all you pay.

DRASTIC PRICE REDUCTIONS
on entire stock.

'34 FORD SEDAN .....$ 85
'29 CHEVROLET SEDAN ..... 25
'31 CHRYSLER VICTORIA ..... 75
'34 PLYMOUTH SEDAN ..... 125
'32 BUICK SEDAN ..... 75
'33 DODGE COUPE ..... 95
'32 CHEVROLET COUPE ..... 75
'30 OLDSMOBILE COUPE ..... 30
'32 PONTIAC COUPE ..... 60
'33 PLYMOUTH SEDAN ..... 65
'33 PLYMOUTH COUPE ..... 45
'35 PLYMOUTH SEDAN ..... 165
'32 CHEVROLET SEDAN ..... 75
'34 CHEVROLET SEDAN ..... 165
'36 AUBURN SEDAN ..... 225
'32 FORD COUPE ..... 60
'32 NASH SEDAN ..... 75
'36 PACKARD CONVERTIBLE SED. 465
'37 PACKARD COUPE ..... 445
'35 BUICK SEDAN ..... 245
'37 DODGE COUPE ..... 375
'35 CHEVROLET SEDAN ..... 215
'37 DODGE SEDAN ..... 425
'37 PLYMOUTH COUPE ..... 365
'37 PLYMOUTH SEDAN ..... 395
'34 STUDEBAKER COUPE ..... 135
'34 NASH SEDAN ..... 145
'36 FORD SEDAN ..... 185
'36 GRAHAM SEDAN ..... 285
'35 CHEVROLET COUPE ..... 175
'37 CHRYSLER SEDAN ..... 425
'36 PLYMOUTH COUPE ..... 245
'36 DODGE SEDAN ..... 275
'33 STUDEBAKER SEDAN ..... 75
'35 HUDSON SEDAN ..... 245
'38 FORD COUPE ..... 375
'36 PLYMOUTH SEDAN ..... 325
'36 HUDSON SEDAN ..... 325
'34 LINCOLN CONVERTIBLE CPE... 295
'37 STUDE. PRESIDENT 8 SED..... 465
'37 GRAHAM SEDAN ..... 445
'37 FORD SEDAN ..... 275
'38 CHEVROLET SEDAN ..... 445
'38 CHEVROLET COUPE ..... 425
'39 CHEVROLET SEDAN ..... 575
'38 PONTIAC SEDAN ..... 545
'37 LINCOLN-ZEPHYR SEDAN ..... 445
'38 PLYMOUTH SEDAN ..... 445
'36 CHEVROLET SEDAN ..... 295
'37 BUICK COUPE ..... 445
'35 PACKARD SEDAN ..... 325
'39 PONTIAC SEDAN ..... 695
'38 WILLYS SEDAN ..... 345
'38 FORD SEDAN ..... 425
'37 OLDSMOBILE SEDAN ..... 465
'39 STUDE. CHAMPION SEDAN ... 585
'38 STUDEBAKER COUPE ..... 395
'39 BUICK SEDAN ..... 825

## STUDEBAKER

USED CAR DEPARTMENT STORE.
26TH AND MICHIGAN
CALumet 6492. Open Eves., Sunday.

Western-Devon Buick

'40 Plym. 4 d. sed., used.$685
'39 Chev. op. seat cpe..... 545
'37 Chrys. 4 door sedan.. 395
'37 Packard 4 dr. sedan. 425
SOME WITH RADIOS AND HEATERS.
6100 N. Western. Bri. 6100.

'39 BUICK Spec. 4 d. tr. sed.; htr., def.$665
'38 Buick Spec. 4 d. tr. sed.; htr., def.$535
'38 Nash Am. 6-4 d. tr. sed. Ra., odr.$465
'37 Stud. Pres. 4 d. tr. sed.; rad., htr.$345
'36 Pontiac 8-4 dr. sed.; rad., htr.....$295
'35 Olds. 8-4 dr. tr. sed.; rad., htr...$195
9201 S. ASHLAND-AV. BEVERLY 7774.

C-H-E-V-R-O-L-E-T-S

TOWN SEDANS, SPT. SEDANS, COUPES.
'39s low as.....$475
'38s low as..... 395
'37s low as..... 315
'36s low as..... 275
'35s low as..... 215
'34s low as..... 175
Big Selections Fords, Plymouths, Dodges. TERMS YOU CAN AFFORD. 25 YRS. AS

Chevrolet Dealer
2508 MILWAUKEE.

'39 CHEV. SEDAN, $475

Master de luxe equip., built-in trk., tires, uphol., mech. good. Chevrolet Dealer. Also '38 Chevrolet 5 pass. sedan; very clean; good condition throughout; $395.
RUBY CHEVROLET, INC.
CHEVROLET DEALER.
1147 JACKSON. MON. 8787.

CHEV. 1939, $475

Master de luxe 5 pass. trunk sedan; knee action; heater, defrosters, white wall tires. CLEANEST CARS IN CHICAGO.

4635 Washington-blvd.

Chev. '39 De L. 2 D. Trk. Sed.

This is not one of our poorest cars used for advertising purposes, but one of the best. Don't miss it.....$535
EVANSTON CARS HAVE BETTER CARE.
CHEVROLET DEALER,
1111 CHICAGO-AV., EVANSTON.

'39 CHEV.—$75 DOWN

Coupe; original finish like new; very low mileage; hydraulic brakes, steel top...$435
Your car or $75 down, bal. $22.85 month.
MIDWAY CHEVROLET CO.
6522 COTTAGE GROVE. MID. 3500.

Chevrolet '39 Sed., $495

5 pass. built-in trk. sed., rad., vacuum shift, tires, uphol.; mech. cond, perf. Your car or $70 down balance $25.30 per mo.
CLARK—MAPLE Chevrolet.
1038 N. CLARK. 940 MILWAUKEE.

CHEVROLET '39 MASTER

business coupe; in excellent cond.....$445
3 other like models to choose from.
EVANSTON CARS HAVE BETTER CARE.
CHEVROLET DEALER,
1050 CHICAGO-AV., EVANSTON.

Chev. '39 5 P. Sed., $133 Dn.
99 cars, all makes. Terms to suit you.
See Us for Low Prices.
RANGECROFT-FLOTOW MOTORS.
Ford Dlr., 4922 Broadway.

Chevrolet '36, $35 Down

Trunk sedan; orig. finish; turret top, hydraulic brakes, built-in trunk; tires, uphol., mech. cond. O.K.; $265; bal. $17.50 per mo.
CLARK - MAPLE Chevrolet.
1038 N. CLARK. 940 MILWAUKEE.

'34 CHEV. - $20 DOWN.

Beautiful finish, like new, on this trunk sedan; tires, uphol. are very good.....$165
Your car or $20 down, bal. $12.45 month.
CHEVROLET DEALER. 55TH-STATE.

'39 Chev. Station Wagon.

Used very little. Priced to move.
CHEV. DEALER. 2508 MILWAUKEE.

CHEVROLET—TRUNK SEDAN. '39, LIKE NEW. $510.
OUT IT GOES. HERE IS YOUR CHANCE.
F-E-L-Z, 1132 DIVERSEY-BOULEVARD.

CHEVROLET—'38 mast. de luxe trk. sedan; radio, heater; perfect cond. Special...$449
Only $49 down, $12 semi-mo.
Flynn, Dlr., 2824 or 3516 Milwaukee.

CHEV.—'38 4 dr. trk. sed. An exc. clean car. Priced at $395. Zeah, 5043 W. Madison. Col. 1898.

CHEVROLET—'39 4 door trk. sedan....$410
NELSON CHEVROLET.
1008 DIVERSEY. 3054 N. HALSTED.

CHEVROLET—'37 sedan .....$345
McManus, 6640 and 6710 S. Western.

CHEVROLET—'38 master coupe; exc. cond. Sac. $350. 3717 N. Western. Jun. 2350.

CHEVROLET—'36 de luxe coach.....$165
BENNETT PONTIAC, 1139 N. CLARK.

CHEVROLET—'36 trk. 2 dr. sedan; sac. $385. 535 Madison-street, Oak Park.

CHEVROLET—'38 sedan; master de luxe.....$425
2320 S. MICHIGAN-AVENUE.

CHEVROLET—'37 2 DR. SEDAN .....$345
DIVISION CHEVROLET, 1133 N. Ashland.

USED AUTOMOBILES FOR SALE.

## LAWDER BROS.

1890 1940

GOLDEN JUBILEE SALE
50 YEARS

of Automobile Dealings must mean that we have succeeded in establishing a sound honest business, we have! That is why

More and More
People Are Buying Their Used Cars from Lawder.

Every Day!
—241—
Real Bargains

'39 Mercury sed., cpes....$695
Radio and heater.
'38 Linc.-Zeph. sed..... 695
3 to choose from.
'38 Buick conv. coupe.... 675
Radio and heater.
'39 Chev. Mstr. twn. sed. 575
'39 Ford de l. fordors..... 565
Radios and heaters.
'39 Ford de l. 2 dr. s., cps. 525
'37 Olds 4 dr sedan..... 425
Radio and heater.
'39 Ford tudors..... 465
60 and 85 models.
'36 Cadillac 60-4 d. sed... 465
'38 Ford cpes., tudors..... 385
60 and 85 models.
'38 Ford de l. sedan..... 395
'38 Ford club cpes..... 395
[2], radios and heaters.
'36 Dodge 4 dr. sedan..... 295
'37 Chev. Mstr. sedan..... 295
'37 Ford tudors ..... 275
60 and 85 models.
'36 Chrys. 4 dr. sedan..... 245
'36 Ford No. 2 4-d. seds. 245
'35 Buick 4 dr. sedan..... 235
'37 Ford 60 coupes..... 225
10 to choose from.
'35 Ford 2-4 dr. sedan.... 160
'35 Olds coupe, r. s..... 165
'34 Ford 2-4 drs. cpes.... 85
15 to choose from.

"If you don't know used Cars, know your dealer."

FORD DEALER
[Established 1890.]
Ford-Lincoln-Zephyr-Mercury Dealer.
6900 VINCENNES-AV.
1 block west of State-st.

VACATION DAYS ARE HERE!
GET A BETTER CAR AT
SIEGEL DODGE

'39 Dodge opera de l. coupe, htr.....$595
'39 Plym. 4 dr. de l. sedan..... 585
'37 Pack. 120 4 dr. trk. sed., 2 tone. 395
'38 Plym. de l. 4 dr. trk. sed. [3]..... 495
'37 Ford 60 tudor, trk., exc., clean.... 375
'36 De Soto 4 dr. trk. sedan [2]..... 295
'36 Plym. 4 dr. sed., heater..... 295
'36 Buick 2 dr. trk. sed., htr..... 295
'35 Pontiac 6 cyl. 4 dr. trk. sed..... 245
'33 Chev. coupe, r. s., rad., htr., s. m. 100
'33 Stude. 6 cyl. 4 dr. sed., rad., htr.. 95
'39 Pontiac trk. 2 dr. sed., side mts... 50

7616 STONY ISLAND
DIRECT FACTORY DEALER.

REAL BUYS
NEVER PRICED AS LOW
75 TO SELECT FROM 75
MANY MAKES SUCH AS:
FORDS, MERCURYS, LINCOLN-ZEPHYRS, CHEVROLETS, PLYMS., LA SALLES.
YOUR OWN DOWN PAYMENT & TERMS.
Ford Dlr. 2107 Irving Pk.

CHEV. 1940, $675

Special de l. 5 pass. tour. sed.; used little; knee action, trunk, built-in push button radio, heater, defrosters, tailored seat covers; like new. We have it for only $675. Your car down, balance 2 years. Open Sun.

3939WASHINGTON

Chevrolet Dealer
2508 MILWAUKEE.

'38 CHEV.—$45 DOWN

Trunk sedan; dual equipment; paint and upholstery like new; mechanically perfect throughout; accessories.....$395
Your car or $45 down, bal. $21.76 month.
NO ADDITIONAL CHARGES.
MIDWAY CHEVROLET CO.
7615 Stony Island. Saginaw 3389.

'37 CHEV.—$35 DOWN

Trunk sedan; tires, upholstery like new; mech. perf.; heater; many accessories...$315
series .....$315
Your car or $35 down, bal. $17.55 month.
NO ADDITIONAL CHARGES.
MIDWAY CHEVROLET CO.
7615 Stony Island. Saginaw 3389.

CHEV. '39 TOWN SEDAN.

Clean, sparkling fresh car; htr., spotlight.

## Cut to $485

SOUTH SHORE BUICK, INC.
7320 STONY ISLAND. MID. 6403.

CHRYSLERS

'39 Imperial sedan; small 8.....$685
'38 Royal sedan [6]..... 495
'37 Airflow de l. sedan..... 395
'37 Royal sedan [6]..... 375
'36 Royal sedan [6]..... 225
'34 Light sedan [6]..... 195
'34 Airflow sedan..... 195
Some have radios, heaters, overdrive.
EARL A. MARTIN MOTORS.
CHRYSLER DEALERS.
5200 LAKE PARK-AV. DOR. 0715.

## CHRYS. '39, $595

De luxe 5 pass. 6 cyl. touring sedan; built-in trunk, Chrysler radio, heater, overdrive, blast horns, flexible steering wheel; original finish. This car will positively pass for brand new. We have it for $595. Your car or $595 down. Open Sun.

3939WASHINGTON

'36 CHRYS.—$35 DOWN

6 cyl. 4 dr. trunk sed.; original finish like new; heater, dual equipment, mechanically perfect throughout.....$395
Your car or $35 down, bal. $16.23 month.
NO ADDITIONAL CHARGES.
MIDWAY CHEVROLET CO.
7615 Stony Island. Saginaw 3389.

Chrys. '37 Airflow, $375

1937 Custom 4 door sedan. OVERDRIVE. radio, heater; mech. perfect; not a scratch. Positively pass for new; real bargain. $375.

2247 S. MICHIGAN

CHRYSLER—'37 imp. conv. cpe.; finished in beau. maroon, black top; exc. cond.; rad., htr. a real barg. Terms, trade. Evanston Chrys., 1820 Ridge, Evanston. Rogers Park 1094. EVANSTON USED CARS ARE BETTER.

Chrysler 1936 4 dr. sed..$225
Radio, heater, in very excel. condition.
2247 S. MICHIGAN.

CHRYSLER—'36 convertible sedan, equipped with radio, heater, w. w. tires. Like new. Special at $395.
JAMES F. GOODWIN.
5719 BROADWAY.

CHRYSLER—'38 IMPERIAL SEDAN. RADIO, HEATER, CLEAN AS BRAND NEW. PERFECT CAR. ANY REASONABLE TRADE OR OFFER. MR. KRUEGER, 1132 DIVERSEY-BLVD.

CHRYSLER—'38 Imperial sedan; low mileage; custom radio, defroster, heater, overdrive; car looks new; fully guaranteed; only $495. Chrysler Dlr., 3041 Lawrence.

CHRYSLER—'39 royal 6 4 dr. sedan; heater, push button radio, overdrive, white walls; cost $1,240; take $675. Lawndale 9664.

CHRYSLER—Imperial '39 Coupe. Sacrifice; illness. Lincoln 1928 after 12 noon.

CHRYSLER—'34 airflow de luxe sedan; $145 Bargain. 2004 Clifton.

CHRYSLER—'32 sed.; runs perf.....$95
Southwest Chev., 9230 S. Ashland, Ced. 3500.

USED AUTOMOBILES FOR SALE.

## BARGAIN BARGAIN BARGAIN

WANT A REAL BARGAIN?

Then Buy a Car Reconditioned by Cadillac's Expert Mechanics.

Over 400 to Select From

1939 LINCOLN Willoughby body 5-pass. touring coupe. Exceptionally low mileage. Like a brand-new car. Cost new $6,200. Now $2,450.

1940 BUICK 61 touring sedan; used; 4 door, trunk model, with white wall tires, radio and heater. Special $1,095.

1939 LINCOLN-ZEPHYR 4-door trunk sedan. Radio, heater, white walls. Your choice of three at only $845.

1938 OLDSMOBILE 5-pass. trunk sedan. Heater, radio. Beautiful black finish, $545.

1937 CHRYSLER 4-door trunk sedan. Black finish; radio, heater. $375.

1938 BUICK 41 4-door trunk sedan. Metallic gray finish; radio and heater. $575.

1938 CADILLAC "65" convertible sedan. White wall tires, side mounts, radio and heater. $1,025.

CONVENIENT G. M. A. C. TERMS.

Cadillac-La Salle
2258 S. MICHIGAN
Cal. 4185. Open Eves., Sun.

Small Down
PAYMENT ON YOUR CAR.
NO MONEY DOWN
IF YOU ARE EMPLOYED.
Davies Easy Finance Plan.
1940 License Free.

60 day driving trial. 50-50 guarantee. 265 cars to pick from. '32-'40. $50-$1,450. '39 Cadillac sed. special, 6 w. w....$1,395

'40 Dodge sed..$765 | '39 Dodge sed...$575
'39 Plym. sed.. 495 | '39 Ford sed.... 495
'38 Chev. cpe.. 365 | '38 Plym. sed... 395
'37 Dodge sed.. 345 | '37 Plym. sed... 325
'37 Chev. sed.. 345 | '37 Pont. sed... 345
'36 Olds coupe 295 | '36 Chev. c. cp.. 325
'36 Buick sed.. 295 | '36 Buick sed... 245
'36 Chev. sed.. 245 | '36 Olds sedan.. 245
'36 Pont. sed.. 240 | '36 Hudson sed.. 245
'36 Plym. sed.. 245 | '36 Ford sed.... 175
'35 Nash sed.. 175 | '35 Plym. sed.... 195
'36 Dodge sed. 250 | '37 Ford cpe.... 255
'37 Lin.-Z. sed. 325 | '35 Chev. sed... 195
'34 Buick sed.. 165 | '33 Chev. sed... 165

Many cars have radio, htr. Open to 10 p. m. CASH, TRADE, TERMS TO SUIT.

2209 S. MICHIGAN

NOTHING DOWN
OR YOUR CAR DOWN
IF YOU HAVE A JOB.

1940 license free; 7 day driving trial.

'39 Olds. sed...$575 | '37 Dodge sp. sed.$340
'39 Dodge sed.. 575 | '37 Ford sedan.... 295
'39 Ford sc. cpe. Sac. | '37 Pont. 6 sed.... 345
'39 Plym. sed.. $548 | '37 Hudson spe.... 275
'38 Plym. de l. sd. 565 | '36 Pontiac sed.. 245
'38 Chev. tr. sd. 375 | '39 Buick 41 sed.. 695
'38 Buick 7 p. s. 675 | '35 Ply. 5 p.sed... 195
'37 Pack. sed.... 580 | '35 Chev. sedan.... 195

SOME WITH RADIOS AND HEATERS.
50 OTHER LATE MODELS TO CHOOSE FROM. TERMS OR TRADE. Always open.

2810 Madison

BANTAMS.
1939 roadster and panel truck.
2458 S. MICHIGAN-AV. VICTORY 1750.

CHRYSLER '36—$325

4 door deluxe trunk sedan; radio, heater, w. w. tires, hydraulic brakes; tires, finish, mech. cond. the very best. Your car or $35 down. Bal. 20 months.
CLARK - MAPLE Chevrolet.
1038 N. CLARK. 940 MILWAUKEE.

CORDS.

1937 supercharged Phaeton; radio, htr., etc. 1937 supercharged Sport Sedan. Also 1937 regular Sedans. '36 regular Sedans.
2458 S. MICHIGAN-AV. VICTORY 1750.

CORDS—'36 Beverly sedans. Radio, heater, w. w.'s. O'Rourke, 2243 S. Michigan.

DE SOTO '38 COUPE.
6 cyl. de luxe coupe.
$395.
GERWIG-NELSON BUICK.
7729 S. STATE.

De Soto 1935 Airflow Sedan.

Overdr., htr.; can't be told from brand new; $295 or your car down, bal. 24 mos. Independent Motors, 2805 N. Cicero. OPEN EVENINGS AND SUNDAY.

DE SOTO—1940 used custom 4 dr. sedan; radio, heater, overdrive, white walls; like; guard tubes, 2 spotlights; hardly driven. Sacrifice. 3740 Lake Shore-dr. Grac. 0799.

DE SOTO—'38 DE LUXE COUPE.
CLEAN AS NEW. $425.
FELZ—1132 DIVERSEY-BLVD.

DE SOTO—'35 4 dr. trk. sed.; rad., heater; beau.; $225. S. & M. Autos, 7331 S. Halsted.

DE SOTO—1937 4 dr. de l. sed.; overdrive; radio, htr.; good cond.; pri. pty. Pal. 4481.

DODGES FOR LESS

'39 De luxe trk. sed., rad., htr.....$545
'38 De luxe trk. sed., rad.. htr..... 425
'37 De luxe trk. sed., rad., htr..... 365
'35 7 pass. sed., 6 wheels..... 195

8106 S. HALSTED-ST.

'40 DODGE DE L. SEDAN.

Official's car; slightly used; 4 door de luxe sedan; 2 to choose from; radio; de luxe heater, defrosters, other extras; all carry written guarantee; big savings.
AUTH. DODGE DEALER.
2954 LAWRENCE-AV.

Dodge '39 4 Dr. Sd., $155 Dn.
Radio, heater, trk. This car like new.
See Us for Low Prices.
RANGECROFT-FLOTOW MOTORS.
Ford Dlr., 4922 Broadway.

3939WASHINGTON

'36 CHRYS.—$35 DOWN

6 cyl. 4 dr. trunk sed.; original finish like new; heater, dual equipment, mechanically perfect throughout.....$395
Your car or $35 down, bal. $16.23 month.
NO ADDITIONAL CHARGES.
MIDWAY CHEVROLET CO.
7615 Stony Island. Saginaw 3389.

Chrys. '37 Airflow, $375

1937 Custom 4 door sedan. OVERDRIVE. radio, heater; mech. perfect; not a scratch. Positively pass for new; real bargain. $375.

2247 S. MICHIGAN

CHRYSLER—'37 imp. conv. cpe.; finished in beau. maroon, black top; exc. cond.; rad., htr. a real barg. Terms, trade. Evanston Chrys., 1820 Ridge, Evanston. Rogers Park 1094. EVANSTON USED CARS ARE BETTER.

Chrysler 1936 4 dr. sed..$225
Radio, heater, in very excel. condition.
2247 S. MICHIGAN.

CHRYSLER—'36 convertible sedan, equipped with radio, heater, w. w. tires. Like new. Special at $395.
JAMES F. GOODWIN.
5719 BROADWAY.

CHRYSLER—'38 IMPERIAL SEDAN. RADIO, HEATER, CLEAN AS BRAND NEW. PERFECT CAR. ANY REASONABLE TRADE OR OFFER. MR. KRUEGER, 1132 DIVERSEY-BLVD.

CHRYSLER—'38 Imperial sedan; low mileage; custom radio, defroster, heater, overdrive; car looks new; fully guaranteed; only $495. Chrysler Dlr., 3041 Lawrence.

CHRYSLER—'39 royal 6 4 dr. sedan; heater, push button radio, overdrive, white walls; cost $1,240; take $675. Lawndale 9664.

CHRYSLER—Imperial '39 Coupe. Sacrifice; illness. Lincoln 1928 after 12 noon.

CHRYSLER—'34 airflow de luxe sedan; $145 Bargain. 2004 Clifton.

CHRYSLER—'32 sed.; runs perf.....$95
Southwest Chev., 9230 S. Ashland, Ced. 3500.

USED AUTOMOBILES FOR SALE.

## WEST SIDE BUICK S-L-A-S-H-E-S P-R-I-C-E-S

'36 Pack. 4 dr. sed..$322
Radio, heater, defrosters, clock, white wall tires, trk., grey finish.
'37 Buick 4 dr. sed..$388
Heater, clock; grey finish; trunk c.
'37 Stude. 4 dr. sed.$349
6 cyl.; radio, heater, trunk c.
'37 Nash 4 dr. sed..$377
Ambassador 6 cyl.; radio, heater, trunk.
'38 Buick 5 p. sed..$522
SPECIAL; radio, heater, trunk, clock.
'39 Buick 4 dr. sed..$711
ROADMASTER; radio, heater, clock, defrosters, white wall tires, side mounts.
'39 Buick 4 dr. sed..$744
CENTURY; radio, heater, clock, defrosters.
'39 Buick conv. cpe.$777
SPECIAL; radio, heater, clock, defrosters, grey

USED AUTOMOBILES FOR SALE.
(Continued from preceding page.)

## BIRD-SYKES
ESTABLISHED 37 YEARS.
'39 BUICK TOUR. SEDAN....$645
'39 BUICK CONV. COUPE.... 795
'38 BUICK 6 WHEEL SEDAN.... 495
'36 BUICK TOUR. SEDAN.... 295
'38 CHEVROLET TOUR. SEDAN.... 395
'37 CHEVROLET TOURING SEDAN.. 345
'39 CHRYS. 6 4 DR. SEDAN.... 645
'37 CHEV. 6 4 DR. SEDAN.... 345
'39 DE SOTO 5 PASS. COACH.... 495
'39 DODGE COUPE: RADIO.... 495
'39 DODGE 4 DOOR SEDAN.... 595
'38 DODGE COUPE IN BLACK.... 395
'37 FORD 60 4 DOOR SEDAN.... 295
'36 FORD TRUNK COACH.... 195
'36 FORD DE LUXE COUPE.... 195
'39 LINCOLN-ZEPHYR COUPE.... 845
'39 OLDS. 6 OPERA COUPE.... 545
'37 OLDS. 6 SEDAN.... 395
'36 OLDS. 6 4 DOOR SEDAN.... 295
'39 PACKARD 6 SEDAN.... 695
'38 PACKARD 6 OPERA COUPE.... 545
'38 PACKARD 8 SEDAN.... 595
'39 PONTIAC 6 TOUR. SEDAN.... 595
'36 PONTIAC 6 TRUNK SEDAN.... 295
'39 PLYMOUTH 4 DOOR SEDAN.... 545
'39 PLYMOUTH TRUNK SEDAN.... 495
'38 PLYMOUTH 4 DOOR SEDAN.... 395
'36 PLYMOUTH COACH WITH RAD.. 245
150 OTHERS. ALL MAKES AND MODELS. ALL UNDER ONE ROOF.
4 FLOORS FULL OF CARS.
Your car down. Open evenings and Sunday.
BIRD-SYKES CO.
ESTABLISHED 37 YEARS.
2215 S. MICHIGAN

## BARGAIN SPOT
Name Your Own Down Payment
2 Years to Pay
30 DAY DRIVING TRIAL.
Free 1940 License
—No Red Tape—
Immediate Deliveries.
'39 CHEV. 4 dr. sed., trk., htr....$435
'38 BUICK opera coupe.... 465
'38 CHEV. 4 dr. trk. sed.... 385
'38 FORD de luxe sed.... 365
'37 LINC. ZEPH. 4 dr. sed., R. & H.... 395
'37 Pontiac 4 dr. sed.... 365
'37 DE SOTO 4 dr. sed., overdrive.... 365
'37 DODGE coupe.... 299
'37 CHEV. 5 pass. trk. sed.... 299
'37 FORD 5 pass. sed.... 265
'36 CHEV. 5 pass. trk. sed.... 225
'35 DODGE 4 dr. sed.... 195
'35 PLYM. de l. 5 pass. trk. sed.... 195
'35 CHEV. 5 pass. sed.; R. & H.... 150
'35 FORD 5 pass. sed.... 125
'34 PONTIAC 4 dr. sed., htr.... 100
'34 FORD seds. and de l. cpe.... 75
'33 CHRYSLER 4 dr. sed., side mts.... 85
'33 PONTIAC 5 pass. sed.... 65
'30 FORD coach.... 45
OVER 100 OTHERS.
MOST HAVE RADIOS AND HEATERS.
Open evenings and Sunday. Keystone 2929.
3838 N. Western

## CONVERTIBLES
1939 Mercury club coupe, radio, heater, white wall tires.
1937 Chrysler Royal 6 cyl. conv. sedan: radio, htr., white walls....$495
1935 Plym. conv. cpe., side mts.... 225
1932 Chrysler conv. coupe.... 95
20% DOWN—2 YEARS TO PAY.
EARL A. MARTIN MOTORS.
CHRYSLER DEALER.
5200 LAKE PARK-AV. DOR. 0715.

## Wholesale Bargains
GENUINE REPOSSESSED CARS.
Buick '38 limited sed., rad., htr., w. w's., like new. $595. Many models. Come in, make your offer. Public Service Acceptance Co., 1135 W. Sheridan-rd., at Broadway-Devon.

## Hudson '40 Sedan, $675
Official's used car. Practically new: air foam cushions, whitewall tires, custom heater, etc. Terms.
HUDSON DEALER,
1350 N. PULASKI. AT GRAND.

## Hudson '39 Conv. Coupe
Beautiful black finish, red trimming, black top, red leather upholstery, and white wall tires. Built-in radio and heater. This car runs and looks like new: a real buy at $675.
PACKARD DEALER, 6101 N. WESTERN.

HUPMOBILE—'39 6-CYL. 4-DR. TRG. SED. Low mileage: very clean: an unusual buy at our low price of $595. LANAHAN, INC. 2522 and 2542 Michigan.

## La Salle '38 4 Dr. Tour. Sed.
Radio. htr. "Flawless low mileage car."
## Cut to $595
SOUTH SHORE BUICK, INC., 7320 STONY ISLAND. MID. 6403.

## La Salle '37 Opera Cpe.
Beaut. black finish. Perfect tires and mechanical condition. Radio, heater. See this one car. Only $475.
PACKARD DEALER, 6101 N. WESTERN.

LA SALLE—REAL '38, $545. RADIO, HEATER, T. SEDAN. ABSOLUTELY LIKE BRAND NEW. F-E-L-Z, 1132 DIVERSEY-BLVD.

## LA SALLES
'39 Sport sed., w. w. tires. Radio Full de luxe equip....$895.
'38 Spt. sed.: w.w. tires: rad.: de l.equip.$695
'38-2 dr. tr sed.: radio: de l. equip.... 675
'38 Club cpe.: radio: w. w. tires.... 595
'37 Spt. sed.: w. w. tires. De luxe.... 465
MACK CADILLAC CO.
AUTHORIZED CADILLAC DEALER
1500 W. 95TH-ST. BEV. 6700

LA SALLE—1938 Opera Coupe: radio and heater: beau. finish. Looks like new. $495. Terms to suit. Showrm. 4400 Archer

## LINCOLN-ZEPHYRS
## $295 to $895
TODAY'S BEST BUYS!
COME IN—TAKE YOUR PICK
1936 Sedan....$295
1937 Sedan.... 385
1938 Sedan.... 595
1939 Sedan.... 895
BACKED BY OUR FAMOUS 50-50 WRITTEN GUARANTEE.
FORD MOTOR SALES CO.
[ZEPHYR-MERCURY RETAIL DIVISION]
2220 S. MICHIGAN.
CALUMET 7340. OPEN EVES. AND SUN.

## LINC. '35 7 PASS. LIMO.
Willoughby body. Royal Master tires. No reasonable offer refused.
McFarland-Keenan Buick,
1243 W. 63D. NORMAL 7000.

LINC. ZEPH.—'39 SEDAN, $895. Radio, heater. Cannot be told from new. MACK CADILLAC CO. 1500 W. 95TH-ST. BEV. 6700

LINC.-ZEPH.—15 TO SELECT FROM. '39s, '38s, '37s, '36s—$795 down to $295. SEDANS, 2 DOORS, AND COUPES. ZEPHYR DEALER, 738 DIVERSEY.

LINCOLN-ZEPHYR—LAST '37, $370. 4 DOOR SEDAN. CLEAN, FINE. OWNER CAR. MR. KRUEGER. 1132 DIVERSEY-BLVD.

LINCOLN—'37 7 pass. sed. sidemts., fully eqpd.: whitewalls, low mileage: guar. Sacr. for quick sale. 2240 Michigan.

LINC.-ZEPH.—'37 sed.: A-1 cond.: rad., htr. W. W. tires. $375. Pri. pty. She. 2253.

LINCOLN-ZEPHYR—'37 sed.: A1 cond.: rad., htr., etc.: $370. pri. pty. Kedzie 6092.

LINCOLN-ZEP.—'38 sd.: beau. car: has everything the best: illness. Sac. $650. Kil. 6887.

## MERCURY 1940, $895.
Latest model sedan coupe: used just a few miles: black finish, radio, heater, defr., white wall tires. Cannot be told from brand new. Original cost $1,149. Now $895. FORD DEALER, 4301 W. MADISON.

MERCURY—1940 used club coupe: rad., htr. white wall tires: low mileage: $845. 2441 S. MICHIGAN.

MERCURY—1940 used 2 dr. sedan: radio heater: low mileage: $775. NORTH SHORE MOTORS, 6437 N. Western. Bri. 7473.

MERCURY—1939 de luxe sed.: radio and heater: almost new. Sacrifice. BENNETT PONTIAC, 1139 N. CLARK.

MERCURY—'40 town sed.: used. Fully eqp. Pri. Sac. $850 or best offer. Dor. 2836.

MERCURY—'39 4 door sedan: radio, heater: $645. Litsinger's, 925 W. Jackson.

## Nash '39 Amb. 6, 4 Dr. Trk.
sed., black, extra equip., low mil....$570
EVANSTON CARS HAVE BETTER CARE. Nash Dlr., 1105 Chicago-av., Evanston.

NASH—'37 SEDAN, $345. Radio, heater: perfect thruout. GERWIG-NELSON-BUICK. 8447 S. ASHLAND-AV.

NASH—1940 sedan. Demonstrator. Overdrive, white wall tires, de luxe equipment. New car warranty. Big discount. Terms to suit you. 2043 W. 95th-street.

NASH—For a large selection of late Model Nashes. Visit our Factory Branch. NASH SALES, INC., 2251 S. Michigan.

USED AUTOMOBILES FOR SALE.

## Honestly Advertised
## 5 DAYS ONLY
'40 DeSoto sd., o.d., usd.$845
'40 Plym. de l. sed., used 690
'39 Dodge 5 p. sd., h., def. 545
'39 Chev. de l. tg. sd.,r.,h. 525
'39 Plym. de l. 5 p. sed... 495
'39 Plym. coupe, h., def. 450
'38 De Soto trg. sd., r., h. 475
'38 Nash sd., air con., ra. 470
'38 Plym. 5 p. sedan.... 375
'37 Plym. 5 p. sedan.... 325
'37 De Soto de l. coupe... 285
'36 Dodge tour. sd., r., h. 250
'37 Ford 5 p. sedan.... 245
'35 Plym. 4 d. sd., h., def. 175
'35 Dodge 5 p. sedan.... 175
'33 Terraplane 4 dr. sed. 125
'31 La Salle sedan.... 95
'33 Ford tudor.... 45
'30 Ford tudor.... 27
'30 Essex sedan.... 19
100 MORE CARS TO CHOOSE FROM.
AS LOW AS $10 DOWN.
AUTH. DE SOTO-PLYMOUTH DEALER.
Sunnyside Auto Co.
4511 N. LINCOLN-AV.
4428 N. WESTERN-AV.

## Chevrolet—24th-Mich.
'40 Chev.2 d.de l.sd., usd.$625
'39 Ford 5 p. de l. sed.... 435
'37 Buick sed. ht.... 395
'38 Buick Spec. 41 sed.... 545
'39 Chev. de l. 4 d. sd.,r.h. 545
'39 Mercury de l. 4 d. sd. 645
'37 Chev. de l. 4 dr. sed. 335
'38 Olds 4 dr. de l. sed.... 495
'37 Dodge de l. 4 d. t. sed. 395
'36 Dodge de l. 4 dr. sed. 295
'39 Lin.-Z. con. clb. cpe.Barg.
'37 Chev. con. spt. cpe..Barg.
'38 Pack. 6 opera sp. cp.. 495
'36 Cad. opera cpe.... 435
'38 Plym. de l. spt. cpe.... 395
'37 Plym. r. s. cpe.... 335
'37 Ford 4 dr. de l. sed.... 240
'36 Ford de l. sedan.... 215
'36 Chev. de l. sedan.... 225
'34 Plym. de l. 5 p. sed... 165
Petersen Chevrolet
2401 S. MICHIGAN-AV.
YOUR CAR OR 10% DOWN. OPEN EVES.

## GOOD CARS CHEAP.
WRITE YOUR OWN DOWN PAYMENT. WE FINANCE ALL SALES. Immediate Delivery.
1930 Olds 4 dr.: side mounts....$ 25
1929 Chevrolet sed.: ready to go.... 25
1934 Ford fordor: worth double.... 45
1932 De Soto sedan: worth double.... 35
1933 Willys sedan: new tires.... 50
1935 Ford coupe: radio, heater.... 110
1935 Plymouth 4 dr.: perf. cond.... 125
1936 Ford coach: extra value here.... 150
1933 Pierce Arrow conv. sed.: like new 150
1936 Plymouth sedan: trunk.... 225
1937 Ford fordor: like new.... 275
DEALERS WELCOME.
South Shore Finance Co.,
7424 Stony Island. Dorchester 5000.

'33 PLYMOUTH Coupe....$85
'33 AUBURN sedan: dual ratio.... 75
'31 FORD "A" town sedan.... 35
'32 OLDSMOBILE conv.: 6 whls.... 95
'30 PLYMOUTH sedan.... 30
COLE MOTOR SALES, 2110 S. Michigan.

## NASH '38 SEDAN, $565.
Beautiful Ambassador: 5 pass. 4 door: built-in trunk, overdrive, heater and all dual equip. Would actually pass for brand new.
SNOW BROTHERS,
Ford Dealer Since 1914.
1027 SOUTH-BOULEVARD, OAK PARK.

## NASHES—NASHES
'37 Nash amb. 6 4-d. t. sed., ovrd..htr.$365
'36 Nash amb. 4-dr. tr. sed., ovrd.,r., h. 295
'35 Nash 6 4-dr. tr. sed. overdrive.... 195
2317 S. MICHIGAN

## '37 Nash-Lafayette '37
4 door, 5 passenger sedan. Overdrive, heater, etc....$345
1647 S. PULASKI. CRAWFORD 1647
OPEN ALL DAY SUNDAY.

NASH CONVERTIBLE COUPE—1936 that's in beautiful condition throughout: very attractive car: only $295. NO CARRYING CHARGES. $2 service fee is all you pay on our 8 mos. time deal. STUDEBAKER BRANCH, 6335 BROADWAY.

## NASH 1938 SEDAN, $465.
Late de luxe sed.: radio, heater, def.
2247 S. MICHIGAN.

## OLDS 1939, $575
De luxe 6 cyl. 4 door touring sedan: built-in trunk, heater, defrosters, blast horns, beautiful original dark blue finish: will pass for brand new. 10 other Oldsmobiles to select from: terms and trade.
4647 W. MADISON
OPEN ALL DAY SUNDAY.

## OLDS 1939, $575
Latest 5 pass. 6 cyl. touring sedan: built-in trunk, radio, heater, defrosters, automatic transmission, electric clock, blast horns. A natural beauty. We have it for only $575. Your car down, balance 2 years. Open Sun.
3939 WASHINGTON

## '35 OLDS. COUPE
6 cyl., rumble seat, heater.
$169
J. A. LAVERY
A Real Good Ford Dealer.
6127-6143-6529 Cottage Grove. Mid. 5303.

## OLDS. 1936.......$295
4 door trunk sedan: refinished in beautiful two-tone: radio and heater. DODGE-PLYM. DLR., USED CAR DEPT.
4628 WASHINGTON

## OLDS 1939 5 PASS.
Trunk sedan: full dual equipment: de luxe radio and heater....$645
TERMS OR TRADE. ALWAYS OPEN.
2810 MADISON

## Oldsmobile '37 Trk. Sed.
Original black finish. Perfect mechanically with fine tires. Heater. See this one if you want the best we ever offered at $375.
PACKARD DEALER, 6101 N. WESTERN

## '36 OLDSMOBILE '36
Maroon 4 dr.: orig. finish: upholstery and tires like new. Extras, htr., etc....$295
1647 S. PULASKI. CRAWFORD 1647
OPEN ALL DAY SUNDAY.

OLDSMOBILE '38 SEDAN.
Radio, heater, clock, trunk.
$495.
GERWIG-NELSON BUICK.
7729 S. STATE.

OLDSMOBILE — 1936 SEDAN. 4 door in sparkling blue, heater, etc.: excellent shape: $295. NO CARRYING CHARGES. $2 service fee is all you pay on our 8 mos. time deal. STUDEBAKER BRANCH, 6335 BROADWAY.

OLDSMOBILE—CONVERTIBLE COUPE, 1934 that's in nice shape: needs very little work to make it 100% throughout: only $110. NO CARRYING CHARGES. $2 service fee is all you pay on our 8 mos. time deal. STUDEBAKER BRANCH, 3832 Lawrence.

OLDS, '38 - "6" SED., $485.
6 cyl. 5 pass.: trunk, rad., htr.: low mile.
Olds. Dealer, 661 N. La Salle.

'39 OLDS SEDAN.......$525
6 cylinder: trunk, heater. SOUTH CHICAGO BUICK CO. 8600 Commercial-av. [300 E.]

OLDS '39 TRK. SED., $845.
Must see to appreciate. Terms. COOK COUNTY, 1340 W. 63D-ST.

OLDSMOBILE—1940 used 70 4-dr. sed.: radio, htr.: like new: $865. NORTH SHORE MOTORS, 6437 N. Western-av. Bri. 7473.

OLDS.—'37 6 cyl. 4 dr. trunk sed.: radio, heater: one owner. Like new....$385 6050 N. WESTERN. ROG. PK. 0778.

OLDS—'39 2 dr. trk. sed.: radio, htr.: very clean. Best offer. Priv. pty. Oak. 3119

OLDS.—1936 sport coupe: rad., htr. $250. Nelson, 6345 Blackstone. Hyd. 5588.

OLDS.—'36 6 cyl. coupe; looks, runs like new; must sell at $225. 1451 N. Ashland.

USED AUTOMOBILES FOR SALE.

## Stallworth
BARGAINS
ALL THESE CARS LOOK LIKE NEW! Most of Them Have Radios and Heaters.
'39 Linc.-Zeph. 4 dr.$275 dn.
'39 Mercury Tudor .... 250 "
'39 Chev. Mast. cpe... 165 "
'38 Dodge coupe .... 125 "
'38 Dodge tour. sed... 145 "
'38 Pontiac 2 d. sed... 140 "
'38 Plym. 2 dr. sed.... 135 "
'38 Chev. Mast. 2 dr... 150 "
'37 Linc.-Zeph. 4 dr.... 125 "
'37 Pack. tour. sed. .. 125 "
'36 Plym. 4 dr. sed.... 90 "
'36 Chev. 4 dr. sed.... 85 "
'35 Plym. DX cpe. .... 75 "
'35 Olds. 4 dr. 6-S-c. .. 85 "
'34 Chrys. coupe .... 45 "
'34 Stude. spt. cpe. .... 35 "
'29 Ford roadster .... 5 "
50—FORDS, ALL MODELS—50
Stallworth Motor Co.
FORD DEALER.
7400 STONY ISLAND-AV.

## NO MONEY DOWN
IF YOU HAVE A JOB
Small Down Payment
GRAND AUTO
Low Finance Plan
1940 LICENSE FREE
ON ADVERTISED CARS.
7 DAY DRIVING TRIAL.

| | |
|---|---|
| '39 Dodge sed.$495 | '39 Chev. sed....$485 |
| '39 Hudson sed. 595 | '36 Terr. sed.... 175 |
| '37 Plym. sed.. 325 | '33 Chev. sed.... 95 |
| '37 Dodge sed.. 375 | '34 Chrys. sed.... 145 |
| '37 Buick sed.. 395 | '35 Plym. sed.... 165 |
| '38 Plym. sed.. 3?5 | '39 Chrys. 6 sed. 595 |
| '36 Dodge sed.. 275 | '34 Dodge sed.... 175 |
| '37 Packard sed 375 | '35 Dodge sed.... 190 |
| '36 Cad. 7 p.s. 375 | '35 Chev. de l. s. 225 |
| '37 Olds. sed.. 385 | '34 Plym. sed.... 145 |
| '39 Plym. sed.. 465 | '37 Pontiac sed.. 365 |
| '39 Olds. 6 sed. 575 | '38 Ford sedan.. 295 |
| '40 Hud. 6 sed. 695 | '36 Pontiac sed.. 265 |
| '37 Chev. sed.. 345 | '36 Chev. sedan. 265 |

OVER 20 CARS TO CHOOSE FROM.
Most cars have radio and heater.
3940 GRAND
1 blk. east of Crawford, cor. Harding-av.
Spa. 3940. Open Eves.-Sun.

## Summer Is Here
Cabriolet Season Is On
We Have Them
'39 MERCURY CLUB CABRIOLET. Radio, heater, white wall tires.
'39 FORD CONVERTIBLE CABRIOLET. Radio, heater, white wall tires.
'38 FORD CLUB CABRIOLET. Radio and excellent tires.
'37 FORD CONVERTIBLE CABRIOLET. Radio and heater.
'37 PACKARD CONVERTIBLE CABR'LET. Radio and heater.
GLENN E. HOLMES
FORD DEALER.
30 W. Lake. Open Eves.-Sun.
FREE INSIDE PARKING.

NO MONEY DOWN.
'39 Plym. 4 d. s.$25 '31 Plym. coach. $35
'38 Plym. 4 d. s. 75 '33 Chev. 4 d. sd. 75
Capitol Plym. Dlr., 8031 S. Halsted.

## OLDS 1938, $450
De luxe 4 door 5 pass. trunk sedan: radio, heater. Very low mileage. Perfect car. CLEANEST CARS IN CHICAGO.
4635 Washington-blvd.

## Packards — Late Models
Every Car Reduced
'40 6 tour. sedan: used: big saving.
'39 6 sport coupe special: ivory finish.
'38 6 tour. sedan: rad., htr.: full equip.
'38 120 tour. sed.: rad., htr.: many extras.
'37 6 tour. sedan: rad. htr.: like new.
'37 120 tour. sedan: rad., htr.: sidemts.
'37 6 sport coupe: rad., htr., many extras.
'36 120 tour. sedan.: rad., htr.: exc. value
All cars must be sold in 3 days.
HILL MOTORS-PACKARD,
840 MADISON-ST. OAK PARK.
OPEN EVENINGS AND SUNDAY.

## PACKARD, $595
'38 CONVERTIBLE COUPE.
De luxe 6 cyl. 5 pass. opera seat: radio, heater, defrosters, white wall tires, blast horns: pass for new. We have it for $595. Your car down, balance 2 years. Open Sun.
3939 WASHINGTON

## '35 PACKARD—$35 DN.
120 trunk sedan: original maroon finish and upholstery in good condition: heater and many other accessories: unusually good mechanical condition....$245
Your car or $35 down, bal. $13.70 month. NO ADDITIONAL CHARGES.
MIDWAY CHEVROLET CO.
7615 Stony Island. Saginaw 3389.

## Packard Reconditioned Cars.
1935-120 touring sed., heater....$245
1937-110 touring sed. radio. htr....$395
1937-120 touring sed. radio. htr....$395
1938-110 touring sed. radio. htr....$545
1939-11? touring sed. radio. htr....$645
Packard Dlr., 3441 N. Cicero.

## PACKARD '39—$775
Beautiful late model small 6 cyl. 120 4 dr. trg. sd.: radio, heater, def. Pos. pass for new. Very low mi. We have it for $775.
2247 S. MICHIGAN

## Pack. '33 Conv. Sed., $250
Light green finish: like new.
PACKARD-CHICAGO,
24TH and MICHIGAN. CAL. 7413.

PACKARD '37 SEDAN.
Radio, heater, trunk; perfect condition.
$370.
GERWIG-NELSON BUICK.
8447 S. ASHLAND-AV.

PACKARD—'38 6 CYL. CONV. COUPE. Radio, heater, perfect in every detail. WILL ACCEPT FIRST FAIR OFFER AUTHORIZED FORD DEALER. YARDS MOTORS, 5212 S. ASHLAND-AV.

PACKARD—'37 120 C 5 pass. sport sedan: radio, heater, upholstery, tires: mechanism all A-1....$425
$125 cash or your car, bal. 18 payments. SAGINAW 1400. 7800 STONY ISLAND.

PACKARD—'38 [127] Club Cpe.: like brand new: very low mileage: rad.: htr. Priced for quick sale. Terms and trade. Evanston Chrysler, 1820 Ridge, Evanston. Rog. 1096. EVANSTON USED CARS ARE BETTER.

PACKARD—'34 twin 6 club sedan: perf. cond Sac. 7672 Exchange-av. Reg. 9336.

PLYM.—'38 4 dr. sed., special, only....$59?
Plym.—'35 4 dr. sed., a real buy....$135
Plym.—'39 sedan, heater, special....$455
NEWBERRY MOTORS. 1025 N. CLARK.

PLYMOUTH—REAL '37 DE LUXE SEDAN. $330 FULL PRICE. F-E-L-Z, 1132 DIVERSEY-BLVD.

PLYMOUTH—'34: will sacr. if taken today: 2 dr. de luxe sed.: htr.: A1 cond.: priv. Beverly 4661

PLYMOUTH 1938 PLYMOUTH
9 to choose from. Priced as low as $385
LANAHAN, INC., 2522 and 252? Michigan.

PLYM.—'36 sed.: 4 d., trk., htr.: only..$245
Plym. '37 sedan: heater: bargain....$325
Capitol Plym. Dlr., 8031 South Halsted.

PLYM.—'37 4 dr. de l. sed.: A1 cond.: fully equip.; priv.; sac. Before 4 p.m. Hem. 1823.

PLYM.—'36 de l. 5 p. trk. sed.: rad. htr. A dandy. Sac. $250. Fine-Thomas, 4140 Irv. Pk.

PLYM.—'39 SED., trunk: used very little: will sac.: $475 or best offer. Stew. 3942.

PLYMOUTH—'39 4 dr. de l. sedan: htr.: like new: must sell: $450. Delaware 3819.

PLYMOUTH—'35 de luxe 4 dr. trunk sedan: gd. cond.: $159. 718 W. 13th. Canal 2961.

PLYMOUTH—1940 de luxe sedan: used: exc. cond. Molyneaux, Ste. 9757.

PLYMOUTH—1933 convertible coupe: A-1 cond.: $95. Easy terms. 2654 W. Madison.

PLYM.—'34 de luxe 4 dr. sed.: htr.: A-1 cln. car. $135!! 9321 Cottage Grove. Rad. 0212.

PLYMOUTH—1939, 5 pass. sed.: de luxe: low mileage: gd. tires: very reas. Kil. 9504

PLYM.—'40 de l. 4 dr. sed. used. low mil., pri. p., must sc. Ross, 425 S. Maple, Oak Pk.

PLYM.—'39 de luxe 4 door sedan....$475
CHAPPELL CHRYSLER, 6200 S. Western.

PLYMOUTH—'38 de luxe 2 dr. sedan: heater: private party: pr. $400. Longbeach 3130.

PLYMOUTH—'37 sed.: very good cond., $325. McMANUS, 6640 and 6710 S. Western.

USED AUTOMOBILES FOR SALE.

## House of Quality
RECONDITIONED CARS.
'38 Buick 7 pass. sed., ra., htr., s.m..$695
'37 Buick 7 pass. sed., ra., htr., s. m. 495
'38 Buick '40 special sedan.... 495
'37 Buick 81 4-dr. trk. sed., rad., htr. 345
'37 Buick spec. sed., radio, htr.... 395
'34 Buick trunk sedan.... 95
'38 Chrysler 6 Roy. 4-dr. de l. sedan.. 485
'37 Chrysler 7 pass. sed., s. mts.... 450
'38 Cadillac 4-dr. trk. sed., rad., htr.... 775
'36 Cadillac 60 conv. cpe., rad., htr.... 375
'36 Cadillac 7 pass. sed., ra., htr., blk. 450
'35 Cadillac conv. trk. sd., s. m., lke n. 325
'38 Dodge 4-dr. trk. sed., rad., htr.... 475
'37 Dodge 4-dr. trk. sed., rad., htr.... 365
'36 Dodge 4-dr. sed., radio, htr.... 245
'35 Hudson 5 pass. club coupe.... 395
'35 Hupp de luxe 4-dr. sed., A-1 cond. 195
'39 La Salle 5 pass. op. cpe., rad., htr. 795
'39 La Salle 4-dr. sed., s. m., rad., htr. 795
'37 La Salle 4-dr. sed., s. m., rad., htr. 445
'36 La Salle 4-dr. trk. sed., rad., htr. 325
'35 Olds. convert. cpe., r. s.... 195
'38 Olds. 6 de l. 4-dr. tk. sed., ra., htr. 495
'38 Olds. 8 de l. 4-dr. sed., ra., htr. 495
'35 Olds. sed., mech. perfect.... 195
'38 Packard 5 pass. op. cpe., rad., htr. 475
'38 Packard super 8 trk. sed., ra., htr. 495
'37 Packard 120 4-dr. trk. sed., r., h. 395
'37 Packard 115 6-cyl. sedan.... 395
'36 Packard conv. cpe., 120, rad., htr. 345
'39 Plym. 4-dr. de l. sed., rad., htr.... 545
'39 Plym. 2-dr. utility sed., like new.. 475
'38 Pontiac "8" 4-dr. trk. sed., ra., ht. 475
'37 Pontiac conv. cpe., rad., htr.... 465
'39 Stude. Pres. sed., air cond., o'dr. 675
'37 Stude. Pres. sedan, radio, heater. 375
WHOLESALE TO DEALERS.
Also 50 others, Fords, Chevs., Plymouths. Must be seen to appreciate their value.
2246 S. MICHIGAN
OPEN EVES., SUNDAY. CAL. 4437.

## Northwest Buick
"Our Big June Sale"
'37 LINC.-ZEPH. 4-dr. sed., rad., h..$375
'38 DODGE 4-dr. trk. sed., rad., htr.... 445
'34 DODGE spt. cpe., rumble seat.... 100
'37 CHRYSLER 4-dr. trk. sed., rd., h. 295
'33 CHRYSLER 4-d. sed., 6 whl., s. m. 125
'36 CHEV. town sed., rad., htr.... 265
'36 CHEV. tn. sed., kn. act., r., h.... 295
'35 FORD 4-dr. sedan, good car.... 165
'33 FORD Tudor, real transportation.. 75
'39 MERCURY conv. cpe., r., h., w. w. 695
'37 OLDS. 4-dr. trk. sed., rad., htr.. 395
'38 OLDS. sedan, auto. tr., rad., htr. 495
'37 PACK. 120 4-dr. sed., r., h., w. w. 465
'37 PACKARD 6 4-dr. sed., r., h., w. w. 435
'38 PONTIAC sedan, radio, heater.... 445
'39 PONTIAC 6 club cpe., rad., htr.... 585
'39 PLYM. spt. coupe, r. s., rad., htr. 545
'35 PLYM. spt. coupe, r. s., rad., htr. 175
BUICKS—We have them—Most Models. LIBERAL TRADES. TERMS TO SUIT.
3807 Lawrence-av.
OPEN EVES. AND SUNDAYS. KEY. 7400.

## PLYMOUTHS
VACATION SPECIALS.
19 to Choose From.
CONVERTIBLES—COUPES. TUDORS—SEDANS FROM 1934's to 1940's.
PRICED TO SELL.
EARL A. MARTIN MOTORS.
CHRYSLER DEALERS.
5200 LAKE PARK-AV. DOR. 0715.

## PLYM. 1939, $445
De luxe touring trunk sedan, heater, dual equipped: original blue finish: eight other '39 Plymouths to select from. Most have radios and heaters: terms, trade.
4647 W. MADISON
OPEN ALL DAY SUNDAY.

## '35 PLYM.—$25 DOWN
4 dr. de luxe sedan: large trunk, radio, heater, dual equipment, original finish and upholstery like new: mech. perfect....$195
Your car or $25 down, bal. $11.45 month. NO ADDITIONAL CHARGES.
MIDWAY CHEVROLET CO.
7615 Stony Island. Saginaw 3389.

## '39 PLYM.—$95 DOWN
De luxe 2 dr. sedan: beau. original blue finish perfect: factory built-in trunk, hydraulic brakes, steel top, safety glass, hot water heater....$515
Your car or $95 down, bal. $24.65 month.
MIDWAY CHEVROLET CO.
6522 COTTAGE GROVE. MID. 3500.

## '38—PLYMOUTHS—'38
Latest de luxe 4 door tour. sedans: built-in trunk. Some with radio, heater. Choice of color and upholstery. Priced to sell at only $465. Terms, trade.
DODGE—BENDER-RIEGER, INC.—PLYM.
933 WASHINGTON-BL.

## Plym. '38 4 Dr. Sed., $133 Dn.
99 cars, all makes. Terms to suit you.
See Us for Low Prices.
RANGECROFT-FLOTO MOTORS.
Ford Dlr., 4922 Broadway.

## '36 PLYM. SEDAN, $195
5 PASSENGER sedan. HEATER. REAL BARGAIN. CHEVROLET DEALER.
RUBY CHEVROLET, INC.
CHEVROLET DEALER.
1147 JACKSON. MON. 8787.

## PLYM. '38 SED., $425
5 pass. trk. sedan: radio, heater orig. finish, tires, uphol.: perf. mech cond. Your car or $45 dn., bal. 20 mos. to pay.
CLARK - MAPLE Chevrolet.
1038 N. CLARK. 940 MILWAUKEE

## Plymouth '39 Sed., $445
Built-in trunk, radio, heater, dual equipment. Your car or $75 down. Offered by Authorized Plymouth - De Soto Dealer.
Burke, 6445 S. Western

## '34 PLYM.—$22.50 DN.
4 door sedan: like new: heater and other extras: very clean....$185
Your car or $22.50 down, bal. $13.45 mo. CHEVROLET DEALER. 55TH-STATE.

## '38 PLYMOUTH '38
5 pass. sedan: trunk: driven very little. Mechanically perfect....$350
1647 S. PULASKI. CRAWFORD 1647
OPEN ALL DAY SUNDAY.

PLYMOUTH '37 5 PASS.
tour. sed.: heater. See this bargain. $295
BERNARD BROS., INC.
1033 Chicago, Evanston. Univ. 2128.

PLYMOUTH — 1939 TOURING SEDAN. 2 door in attractive blue; very low mileage; heater, etc.: bargain at $585. NO CARRYING CHARGES. $2 service fee is all you pay on our 8 mos. time deal. STUDEBAKER LOT, 7701 Stony Island.

Plymouth 1937 De L. 5 Pass.
Sedan: trunk, radio, heater: perfect: $295 $40 or your car down, bal. 24 months. Independent Motors, 3805 N. Cicero. OPEN EVENINGS AND SUNDAY.

Plym. '39, 4 dr. sedan, $395.
Dual equipment: big roomy trunk: fully guar. Chrysler Dlr. 3041 Lawrence-av

PLYMOUTH 1938 COUPE. RADIO.
$345.
1019 Davis-st., Evanston. Rog. Pk. 2074.

PLYMOUTH 1937 PLYMOUTH
10 to choose from. Priced as low as $295. LANAHAN INC., 2522 and 2542 Michigan.

PLYM.—'39 de luxe 4 dr. trk. sed. A honey at only $485. Zeeh, 5043 W. Madison. Col. 1898.

PLYMOUTH—'38 de luxe 4 dr. sedan; radio, heater. A real bargain at only $395. Mackaye Pontiac, 9228 South Chicago-avenue.

## PONT. '39, $575
Latest de luxe 6 cyl. 5 pass. touring sedan: trunk, built-in radio, heater, defrosters, automatic transmission: low mileage. Will pass for new. We have it for only $575. Your car down, balance 2 years. Open Sun.
3939 WASHINGTON

PONTIAC - '35 Convertible
Coupe: jet black finish with cream wheels contrasting. Has dual equipment: large heater, etc. Good tires all around.
$225
CHEVROLET, 4627-29 W. Madison-st.

PONTIACS—See our stock of fine late models. Prices have been reduced during used car sale this week. WARNER PONTIAC SALES. 958 Diversey-pkwy. Corner Sheffield.

PONTIAC—'40 de l.6; 4 dr. trk.sed. used 4 mo.: low mile. Cost $1,051. Htr.: def.: Cl.; many extras; sac.; tms., trade; priv. Gra. 5363.

PONTIAC—1940 executive cars. Sedans and coaches.......Big discount BENNETT PONTIAC, 1117 N. CLARK.

PONTIAC—'38 2 dr. tour. de luxe....$475 BENNETT PONTIAC, 1139 N. CLARK.

PONTIAC—'36 de l. sedan....$295 McFarland-Keenan, S. E. cor. 79th-Halsted.

USED AUTOMOBILES FOR SALE.

## BROADWAY BUICK
26 YEARS YOUR BUICK DEALER.
'35 BUICK 41, 4 dr. trunk sedan....$195
'37 BUICK 67, 4 dr. sed.: rad., htr.. 445
'39 BUICK 41 4 dr. trk. sed.: rad., htr. 695
'39 BUICK 48, trk. sedan; heater.... 645
'39 HUDSON 6 4 dr. trk. sed.: r., h.. 575
'39 PONTIAC 6 4 dr. trk. sed.: r., h. 595
'38 BUICK 61 4 dr. trk. sed.: rad., htr. 595
'38 BUICK 41 4 dr. trk. sed.: ra., htr. 575
'38 CHRYSLER 4 dr. trk. sed.: r., h. 495
'38 STUDE. 6 4 dr. trk. sed.: ra., htr.. 475
'38 DODGE 4 dr. trk. sed.: rad., htr.. 475
'37 BUICK 81 4 dr. trk. sed.: r., h.. 450
'37 BUICK 61, 4 dr. trk. sed.: rad., ht. 460
'37 BUICK 41, 4 dr. trk. sed.: ra., ht. 445
'37 OLDS. 4 dr. trk. sed.: rad., htr.. 425
'37 DODGE 4 dr. trk. sedan; heater.. 365
'36 OLDS. 4 dr. trk. sedan.... 295
35 OTHER BETTER BUICK BUYS.
5701 BROADWAY

## PONT. 1938, $465
4 door 5 pass. trunk sedan: heater, defr., dual equipt.: very clean: terms and trade. CLEANEST CARS IN CHICAGO.
4635 Washington-blvd.

## Pont. '39 Tour. Sed., $645
6 cyl.: radio., heater, w. w. tires: like new.
PONT. '38 TOUR. SED., $445
6 cyl. tour. sedan, excel. cond.
2247 S. MICHIGAN.

## STUDE. 1940 PRES.
Beautiful blue metallic, used, 4 door 6 pass. trk. sed. RADIO, CLIMATIZER, OVERDR. Cost new, $1,429. Sac. $895.
2247 S. MICHIGAN

STUDEBAKER—1938 PRESIDENT CUSTOM SEDAN—4 door in rich green; radio, heater, trunk, de luxe equipment; interior, exterior, motor and tires will please discriminating buyer; only $575. NO CARRYING CHARGES. $2 service fee is all you pay on our 8 mos. time deal. STUDEBAKER BRANCH, 4653 WASHINGTON.

STUDEBAKER—1937 DICTATOR SEDAN. Has Overdrive, radio, heater, etc.: 100% throughout; special at $395. NO CARRYING CHARGES. $2 service fee is all you pay on our 8 mos. time deal. STUDEBAKER LOT, 7701 STONY ISLAND.

STUDEBAKER—1934 sport cpt., r. seat, side mts., A1: $70. 3356 Adams, 2d fl.

STUTZ—'31 duel valve, custom sedan; motor overhauled: looks like new: very clean: best offer. 5353 Broadway, private.

AUTOMOBILES WANTED.

## HIGH CASH PRICES.
Bring car and title, take home cash. ALSO 7 PASSENGERS.
2246 S. MICHIGAN.
OPEN EVES. TILL 10. CAL. 4437.

## KEDZIE PAYS TOP
for your car, '33 to '39. Get all cash immediately. Call today or tonight or our appraiser will call on you. Kedzie Motor Sales, 6144 N. KEDZIE. GROVEHILL 0180.

MOST CASH FOR YOUR CAR.
Can't come in? Call us: we'll come out. Regent 0616. 7601 Stony Island.

WESTERN BUYER WANTS 100 SMALL CARS AT ONCE. PAY TOP DOLLARS. 3821 N. WESTERN. IRVING 6317.

READY CASH FOR YOUR WRECKED, burned, or junked autos and trucks. Martin's, 2036 Southport, Diversey 2772.

PAY ALL CASH TO PRIVATE PARTY. Any make car: also pay off notes. 5928 N. WESTERN. LONGBEACH 1223.

WE PAY CASH FOR USED CARS. 1025 N. CLARK. WHITEHALL 8000.

SEE US BEFORE YOU SELL. Immediate cash. 6050 N. WESTERN

WE BUY AND TRADE USED CARS. BABICH MOTORS 6035 BROADWAY

IF YOU DON'T NEED YOUR CAR, WE DO. CALL us. 7416 S. HALSTED. RAD. 3460.

CASH for model A '30-'31 Ford or '32-'33 Chev. 4329 Addison. Palisades 2777.

PRIV. pty. wants '33-'34 standard 8 Packard sed: must be very clean. Aus. 1145.

HIGH CASH PRICES FOR WRECKED, JUNKED CARS, TRUCKS. Arm. 3500.

AUTO REPAIRING, ACCESSORIES.

DRIVE A 1940 PLYMOUTH FREE WHILE YOUR CAR IS BEING REPAIRED.
TAKE 24 MOS. TO PAY.
Full Guaran. Nothing Down.
ALL MAKES AUTOS—NO FINANCE CO. Factory Authorized De Soto-Plymouth. DAWES, 2301-15 S. MICH.
All phones VIctory 0909. Call any time.

REPAIRS and '40 license. 24 mos. to pay. FREE TOW. NO MONEY DOWN. 1 year guar., 20 yrs. exp. Op. eves. Sun. Lak. 1907
1928 IRVING PARK

COMPLETE repairs on Budget Plan. Nothing down, year to pay. All work fully guaranteed. Fifth Avenue Auto Service, 3945 Fifth-av. Kedzie 1335.

'40 LIC. repairs on budget plan: no money dn. 20 mos. to pay. Eddie Earl Sales Serv WE NEVER CLOSE. 2536 INDIANA-AV VICTORY 4362

AUTOMOBILE HOUSE TRAILERS.
For Sale.

NEW and used trailers—Real bargains: leatherette or Masonite exteriors. 16 to 26½ ft. as low as $275: liberal terms. Open eves. and Sun 2441 S. Michigan-avenue.

VAGABOND-GLIDER.
No loan co.—We finance your balance. Used, $250 and up. 2426 S. Michigan.

SCHULT—10 new models. Also large stock of factory built used trailers. BARGAIN PRICES TRADES—TERMS. SCHULT CHICAGO. 2545 MICH.-AV.

NEW-USED—Large selection: easy dn. pymt.: bal. like rent: $160 up. We fin. all sales. We rent 'em. 7424 Stony Isl Dor. 5000.

NEW and used—$296 to $1,995. MURPHY TRAILER MART, 7640 Stony Island-av.

FACTORY showroom—Universals 18 ft. $465 All mdls 9321 Cottage Grove. Rad. 0212

MOTORCYCLES AND BICYCLES.

WAREHOUSE disposal of repossessed and trade-in bicycles. $3.95 and up. Open eves. and Sun. till 1 p. m. 1339 S. Cicero.

BARG.—New: used boys-girls' bicycles. 3515 Lawrence-av. Jun. 2078. Op. eves.-Sun. to 8.

MOTOR scooters, 2—Like new. 4234 S. Oakenwald. Atlantic 5033.

BIG price reduction—All used motorcycles: terms. Open eves. 1414 S. Michigan.

MOTOR bike—Repossessed: with new motor: $60. Sykes, 3731 N. Halsted. Buc. 2263.

LATE 1938 Indian 4 cyl. Just overhauled. Will sacrifice. $145. Call Pens. 0889.

2 CYL. MOTORBIKE, $49; Harley, $99, $5 dn.: also '38 Harleys, Indians, 5111 Ogden.

'39 INDIAN Scout de luxe: low mil.: $250 or offer. 312 S. Harvey, Oak Pk. Vil. 6592J.

AUTOS, TRUCKS TO RENT.

Trucks—½ Ton to 5 Tons.
WITHOUT DRIVERS. Open and closed. Low rates by hour, day, week, month. Also annual lease of exclusive trucks designed and painted to your specifications. 1940 MODEL SEDANS, COUPES, COACHES — DRIVE YOURSELF. Trip, short term or annual lease.
HERTZ SERVICE,
9 W. KINZIE-ST. DELaware 7272.
5 convenient neighborhood stations.

LEASE — 1940 Plymouths, Chryslers, anywhere, any time. Low as $30 per month. 1c per mi. Gregory,7134 Stony Isl.Fai.4500

RENT A TRUCK by hour, day, week, year: ½ to 2 ton panel, stake bodies without driver, low rates. Harrison 4806

AUTO CREDITS.

$325 CREDIT—"40" Nash. Best offer wanted. Northcenter Nash Co., 1804 Irving Park-road. Address L 192, Tribune.

$250 CREDIT on 1940 Plymouth with accessories on Winnetka Motors, Winnetka, Ill. Address Y H 378, Tribune.

$175 CREDIT on 1940 Chevrolet Special de luxe on Chicago Avenue Chevrolet, 15 Chicago-av., Oak Park. Lincoln 9272.

$175 CREDIT on 1940 Ford de luxe on Beattie Motors, 827 W. 35th-st. Col. 8439.

AUTOMOBILE LOANS

AUTO LOANS. WINTER-HIRSCH.
1824 S. MICHIGAN. CALUMET 4290
6302 N. WESTERN. ROG. PK. 6695.
4719 W. MADISON. AUSTIN 1243.

AUTO SERVICE, GASOLINE, OILS.

GENUINE ETHYL GAS, 15c GAL.; 72 OCT. LEADED REG., 13½c GAL. TAXES PAID. FELDMAN SERV. STATION. HAR. 3500.

AUTO TIRES.

NEW U. S. ROYAL SECONDS—Save to 50%. SERLIN TIRE CO., 1400 S. Michigan-av.

TYPEWRITERS AND SUPPLIES.

UNDERWOOD typewriters, mimeographs, dictaphones. PRUITT, 425 N. La Salle-st.

MOTOR TRUCKS.
For Sale.

## RUBY
## Has the Trucks!
— 175 —
STATE INSPECTED.
ALL MAKES.
G. M. C.'s—FORDS.
CHEVS.—DODGES.
INTERNATIONALS.
ALL BODY STYLES.
½ TON PANELS— ¾ TON PANELS.
½ TON PICKUPS— SEDAN DELIVS.
1½ TON CHI. STAKE— CAB & CHASS.
CAB OVER ENGINES.
1930s to 1939s
$65 ato $595
For the Very Best Trucks See
RUBY CHEVROLET
7158 STONY ISLAND.

Ford '37 Panel Delivery.
New paint, excellent condition.
—$225—
MARTIN MOTORS-CHRYSLER.
5200 Lake Park-av. Dorchester 0715.

PRICED FOR QUICK SALE.
2 cheery—Burrell 1,600 gallon milk tanks—Diamond T model 212 with 11 ft. panel stake body. White model 704 chassis and cab, fine cond. Sev. 20-22-26 ft. stock and van trailers. "Mutual." Open Sunday. Terms; trade. 2617 Wabash-av. Cal. 3500.

CLOSING BUSINESS.
1937 Chev. 1½ ton; long chassis....$465
1938 Dodge 1 ton panel....$285
1938 Chev. 1 ton pickup....$325
1937 CHEV. 1½ ton chassis....$265
4552 S. KEDZIE. PRIVATE.

INTERNATIONAL—1936 3½ to 4½-ton model C-55 chassis and cab, 140" w. b., 9.75-20 tires, in very fine condition throut. $650.00. Trailer chassis and fifth wheel also available if desired, $200.00. Sheridan Road Garage Co., Kenosha, Wis.

B & W SPECIALS
1937 FORD PANEL STAKE.
Also Dumps, Pickups, and Panels.
B. & W. Ford, 907 W. 35th-street.

2 BARGAINS.
1940 Chevrolet ½ ton panel....$545
1939 Chevrolet ½ ton panel....$445
Superior Motor Sales, 6943-48 S. Halsted.

DODGE—Latest '37 1½ ton chassis and cab; long wheelbase; dual wheels; good tires. Runs perfect. Sacr. for only $395.
933 WASHINGTON-BLVD.

DODGE '35 STAKE, $145.
1½ ton; dual wheels; good motors. Tms.
1350 N. PULASKI.

OPPORTUNITY knocks in the fast growing freight hauling business. Several good openings for men who can buy tractor or complete outfit. Good runs, steady work. See Mr. Corbett, 2750 Lawrence-avenue.

CHEVROLET—'36; 157 in. whlbse.; cab and chassis; duals; new tires; ok'd. $100 down. 49 OTHERS $165 TO $265. Southwest Chev., 9220 S. Ashland. Ced. 3500.

CHEV.—'36 134" CHASSIS-CAB. Also stakes. Dump, panels; all makes. AUTHORIZED FORD DEALER. Nelson-Hirschberg, Inc., 5133 Irving Park.

'39 CHEV.—Cab. and chassis; dual wheels, 8.25x20 tires; 2 speed axle; like new; also trailer. Priv. party. Sacr. Fair. 0663.

DODGE—1½ high stake; new tires. TAKE FIRST FAIR OFFER. 5312 S. ASHLAND-AV. PRO. 4510.

WHITE 1½ ton C. O. E. chassis and cab Call Virginia 0210.

AUTOCAR TRUCKS 1716 W. PERSHING

BARGAINS—Le Moon 6 wheel H. D. dump trucks—1937 Ford stake pickup; 1936 Ford tractor. 843 N. California.

MACK—6 wheeler. Cummings Diesel. 6,300 gallon oil tank complete train. KELLER, 3315 Archer. Laf. 2004. Op. Sun.

DODGE—'37 ½ ton panel....$275
Dodge—'34 ½ ton panel.... 95
DODGE DEALER. 5719 BROADWAY.

FORD—1933 4 cyl. 157 wheel base Bev. body. $125. Others $50 up. 3243 W. Ogden-av.

SEE US FOR A GD. USED TRUCK—General Motors Used Trucks, 1700 W. Pershing.

150 TRUCKS—All sizes, all body types. Terms, trade. $50 up. 3148 OGDEN-AV.

DODGE—'37 ½ ton panel; A1 cond. thruout. $265. 2240 S. MICHIGAN.

INTERNATIONAL '38—1½, stake. Intern. pan.; both A-1 cond. 1660 Milwaukee-av.

MODEL 75 Federal dump truck....$850 FEDERAL LE MOON, 849 N. KEDZIE.

D 40 INTL. tractor—Sleeper cab.; perf. mech. cond. Call bet. 12-6. Vin. 0789.

Truck Trailers.

OPPORTUNITY for man to get in bus. for self if able to buy units to have butter, candy, etc. Chgo.-Detroit. No helper needed. About 3 rd. trips week. White Truck Dist., 700 W. Root, Yards 7115. Open Sund.

CONTRACT hauler has steady run to Detroit for man able to buy tractor and trailer; approx. 3 round trips wkly.: guar. pay loaded or empty. 2429 Wabash. Vic. 5954.

G. M. C. TRACTOR—Sleeping cab; A1 cond. Will pass state inspection. Mansfield Motors, 5846 W. Division. Mans. 7836.

MAN to buy tractor for local haul; also city pickup truck. 4636 W. Madison.

MAN to buy tractor or trailer. Short, long runs. Gd. pay. 2512 Archer.

Wanted.

LONG distance motor line has opening for few good operators. Wants sleeper cab tractors to pull company trailers or complete units. Immediate runs available. For details see or write Monark Motor Freight System, Inc., 2399 S. Lumber-st., Chicago.

WANTED immediately—Tractors and trailers. Long distance, 2 way hauling. Radius 300 miles. McCloskey and Shaffer 1310 McKinley, Chicago Heights, Ill.

'37-'38 1½ TON—Short wheel base. Chassis and cab. Van Buren 8480.

BOATS, YACHTS, ETC.

50 FT. Bridge Deck Cruiser, Miss Liberty—Twin screw; modern engines; new bedding and galley equipment; sleeps 7 comfortably; recently refitted; compl. equip.; in water, ready to go; priced to sell. May be seen Sat. and Sun. naval reserve armory pier, foot of Randolph-st., or Mr. Dwyer. Fai. 7846.

12 FT. light weight unsinkable wooden boat, 1939 model, with 16 h. p. Neptune motor; like new, comp. with all eqp. and light trailer. Will sac. Bri. 1143.

SACRIFICE—16 ft. DODGE SPEED BOAT. Lycoming motor; trailer; surf board. 5541 W. 64th-street. Ports. 7413.

26 FT. aux. yawl—Complete cruis. equip.; sleeps 3; in Montrose harbor; $1,800. For inspection phone Sheldrake 1536.

WAREHOUSE DISPOSAL REPOSSESSED and trade in outboard motors. 1339 S. Cicero-av.

31 FT. ACF Cruiser—Like new; equip. Delco light plant, Lux fire ext., all access. $1,900. quick sale. Dan Leanders, Boat Yard.

15¼ FT. '37 de luxe Mullins speed boat 58 h. p. Lycoming motor. Ed. Page, Dr 36, Navy Pier. 12-4 p. m. or call Nev. 0433.

33 FT. double cabin encl. bridge, Wheeler cruiser. Sleeps 6. All in perf. condition. $2,000. Address Y Y 427, Tribune.

NEW 16 FT. INBD., outboard boat, $155; al't 6 motor, $93; $5 dn. $3 wk. Used jobs also. 5111 Ogden. Cic. 939. We buy-trade.

WANT—16-18 ft. in or outboard boat and motor or sailboat. Address L 280, Tribune.

25 FT. speed boat—V-8; $275. Ashland-av. and Calumet River. Saginaw 8376.

GOOD buys in used 9 H P. motor. Maypole 5901-07 W Madison st. Chicago

12X14 FT.—Family row boats for sale. Very reasonable. Calumet 2289.

RENT OR BUY electric HAND SANDER for boats. Saxon Paint Stores. Alb. 2172.

14 FT. outboard runabout on trailer; motor and all equipment; reas. 67th and State.

EVINRUDE mot.—4 7/10 h. p. Evinrude Fisherman. Used 11 hrs. $65. Priv. New. 1177

16 H. P. Johnson outboard and hydroplane $135. 6243 Montrose-av., 2d fl.

16 FT. metal hull, inbd. 4 cyl. Star motor, in good cond. Sac. $75. 6443 Grand-av.

3 PASS. 1 step 'plane, trailer and 5 H P outboard motor. Separate. 3459 N. Neenah

WTD.—Aux. sailing cruiser, 25-30 ft for cash. Robinson, 4924 Terry, St. Louis, Mo.

14 FT. 2 seater Kayak—Like new Reasonable. Albany 8039. 1324 N. Homan-av.

NEW 15 and 16 ft. Runabouts at factory. H. S. Nielson, 834 N. Wells-st., Sup. 9189.

WANT small 4 cyl. inbd. motor—Rev. rear. KIRCH, 3710 Kenilworth. Berwyn 2257W

SNIPE sail boat—Good condition, bargain Call Cen. 5911 or La Grange 4734.

MEAD sailing Kayak—Model CK3 $50. Victor Mikula, 5219 Foster.

CAMERAS AND OPTICAL GOODS.

CAMERAS, projectors, enlargers, etc., $1 wk. We buy, trade, rent. Op. Tu., Th., Sat. to 9 Sun. S. Bolotin, 729 Roosevelt. Can. 7144.

CASH OR TRADE FOR YOUR PHOTO EQP. GENERAL, 2308 DEVON. HOL. 6200.

SPOT CASH FOR YOUR CAMERA. CHICAGO CAMERA CO., 2324 S. Michigan.

COLLECTIONS.

COLLECTIONS, Everywhere. No collection—no charge. We buy defaulted mtges., bonds, claims of every kind. United Mercantile Rm. 610, 140 N. Dearborn. State 4181.

AIR CONDITIONING.

NATIONALLY known ice machine. Air conditioners. List price, $175. WHILE THEY LAST, $55. Finance Co., 2441 S. Michigan.

HOME FURNISHINGS AND FURNITURE.
(See Also Household Appliances.)
General.

## Johnson Furn. Co.
## FURNITURE MART SAMPLES
Must Be Sold at Once
SAVE 40 TO 60%
DEALERS INVITED.
OPEN DAILY TILL 9 P. M.
2 pc. living room suites....$17 to $95
Large lounge chairs....$ 5 to $30
Occasional chairs, all styles....$ 2 to $12
7-8-9 pc. dining room suites....$25 to $89
3 pc. bedroom sets, all styles...$17 to $95
5 pc. dinette sets....$ 6 to $28
Wood beds, twin and full size...$ 5 to $12
Desks and secretaries....$ 7 to $35
Dressers, chests, buffets, chinas..$ 7 to $22
Innerspring mattresses, special....$4
TWIN STUDIO COUCHES....$ 8 to $29
Gas ranges, floor samples....$29 to $55
RUG SPECIALS.
9x12 rugs, all styles....$8.50 to $45
9x12 solid tone and twist rugs..$13 to $45
TERMS ARRANGED.
At our 2 Showrooms,
203 E. OHIO
Entire Bldg. Del. 9020.
1 block east of Michigan at 600 North.
4750 Washington
AT CICERO-AV. COLUMBUS 9609.

OPEN EVES. TO 9 P. M.
## BETTER GRADE FURN. MART SAMPLES
SAVE 40 TO 60%
100 Occasional and Pull-up Chairs VALUES TO $75. PRICED FROM $7.50 TO $29.50.
60 LOUNGE CHAIRS VALUES TO $85. PRICED FROM $19.50 TO $39.50.
95 Odd Sofas and Living Room Sets VALUES TO $250. PRICED FROM $49 TO $150.
100 BEDROOM SETS VALUES TO $300. PRICED FROM $59 TO $175.
54 Suites—7-8-9 pc. Dining Room Sets VALUES TO $350. PRICED FROM $49 TO $175.
46 Suites—5-6-7-Pc. Dinette Sets VALUES TO $250. PRICED FROM $19.50 TO $69.
2 Blocks South Furn. Mart.
HUDGIN FURN. DEL. 5824.
471 E. Ohio-st.
COR. LAKE SHORE-DR. AT LAKE. TERMS IF DESIRED.

## BUY NOW!
DRASTIC REDUCTIONS on tremendous stock of repossessed, sample and trade-in furniture.
BUY NOW AND SAVE!
140 Parlor sets as low as....$19
110 Bedroom sets as low as....$19
106 Dining room sets as low as....$18
96 Breakfast sets as low as....$ 8
87 Smart studio couches as low as....$12
250 American and imp. rugs as low as..$10
Complete 3 room outfits....$99
Hundreds of other sensational bargains.
Easy Terms; 2 Years to Pay.
Nelson Bros. Warehouse
[SOUTH SIDE.]
6910 Cottage Grove-av.
[NORTH SIDE.]
6310 Broadway
Open daily to 10 p. m., Sunday to 5 p. m.

FURN. IN MFR.'S WAREHOUSE. 18th Century, French Sheraton Periods.
SOLD AT 50% OFF.
TO AVOID RE-SHIPMENTS TO FACTORY $400 VALUE, 3 ROOMS FURN..$165.
$129—Beaut. Sheraton Mahog. Sofa....$69
$149—2 Pc. Silk Mohair Kidney Sets....$69
$ 99—7 Pc. Walnut Dining Rm. Sets....$49
$ 99—3 Pc. Walnut Bedroom Sets....$57
$ 47—9x12 Leaf Broadloom Rugs....$22
HOLLANDER WAREHOUSE
2420 Milwaukee-av.
EASY TERMS. DAILY TO 9 P. M.

WAREHOUSE PRICES—EASY TERMS. On beautiful furn. parlor, bedroom, din. sets, studio couches, odd chairs, gas stoves. Rugs and broadloom carpets; all sizes; liberal trade-in allowance on your old furn. and rugs. Verschoore's, 4040 N. Kedzie. Open evenings to 10; Sunday to 5.

FACTORY DISTRIBUTOR.
3 ROOM OUTFIT....$99
Parlor sets, $29; bedrm. $29 up; din. rm. sets, $29; rugs, 9x12, $15; brkfst. sets, $12. Op. eves. to 10 p. m. Sun., 5 p. m. Tms. 4535 WASHINGTON-BLVD.

WE SELL FOR LESS—SAVE 50%. Beaut. Parlor, Bedrm., Din. Sets $29-$65 100 9x11, 9x12 Rugs. All Kinds $14-$39 2-3-4 Room Complete Outfits....$88-$148 Terms. Open to 10 p. m., 7839 S. Halsted.

REMER STORAGE SALE — EASY TERMS. PAR., BED DIN. SETS, $29; RUGS, $15. COMPLETE 4 ROOM OUTFITS $129 5823 N. Western. Open daily to 9; Sun., 5.

IN SCHAULER STORAGE.
4 rms. furniture—Bargain; $129. Will sep. 200 rugs, all kinds, sizes; $10-$25 up. 4644 N. Western. Op. eves. ex. Wed., Sun. 6.

BAER STORAGE FURN. — Parlor, dining, bedrm. sets. $39. 1927 MILWAUKEE-AV.

9x12 UNCLAIMED used rugs, $3.50. 4354 Madison. Open Tues., Thurs., Sat. eves.

Central.

LINOLEUM LAID FREE.
Armstg. inlaid, 95c sq. yd Battleship,79c.
12 ft. Armstrong Quaker, 43c sq. yd.
Armstg. rugs,$3.19 Op. Tu., Thu., Sat. eve.
BALABAN, 1347 Roosevelt. Canal 1552.

LINOLE'M LAID FREE—Felt base, 3c sq. ft. Inlaid, 79c sq. yd. We carry all brands. 4812 N. Western. Ard. 4100. Op. eves.

MOD. parlor sets, $35; 3 rm. outfit, $98. Terms. Warehouse, 2525 Madison. Op. eves.

South Side.

1,500 NEW RUGS, 55% OFF.
New 6x9, 7x9, 8x10, 9x12, 10½x18 $10-$42 250 LARGE RUGS TO SIZE 15x30. Unclaimed 6x9, 9x12, 9x15, 9x18, $3-$27 74 orientals, $5-$75; 1,000 yds. cpt. 50c up. CHECKER Cleaner Whse., 6208 S. Racine

5,300 YARDS USED CARPET
3,200 yds [Salt-Pepper] perf. 90c yard
2,100 yds Bright Red perf. $1.25 yard
250 9x12 rugs used remnants
70 large rugs in sizes to 12x23.
ROYALTON RUG CO., 4727 COTTAGE GR.

MUST sell elegant Chinese Orient. rug, 10x14; runners, oil paintings, statues, lamps, din. rm. and dinette set, twin mah. bdrm. set dishes, tools, mis. 719 E. 80th-st.

NEW dom rugs $15-$20-$25; parlor, bedr. dining set $39-$49. Open eves [Terms] RAPP STGE. FURN. 5746 S. ASHLAND

PARLOR sets, $11-$28; 9x12 rugs, $8 up. Wal. din. sets $14-$29 Bedrm set $17-$27 Normal Furn. 6121 S. Halsted. Op. ev., Sun.

3 PC Kroehler par set, $49; 9 pc. solid wal din. set, $95; 9x12 rugs, $25; terms. SCHWARTZ STGE. 7012 STONY ISLAND.

SAMPLE Rugs atBargain Prices. Klever Carpet Co., 4647 Cottage Grove-av Open Tues., Thurs., Sat. eves.

SAC. beau. furn.; used 3 mos.; parl., din., 2 bedrm. sets, rugs, etc. Dealers, Mid. 5838.

SAC. Imported Oriental Rug, like new, $20. 3 piece Bedroom Set, $30. 7839 S. Halsted.

2 PC. parlor suite, good condition—Sell cheap 5409 S Halsted street.

7 PC. sol. wal. jr. din. rm. set, exc. cond.; daybed. Shaw. 5838 Stony Isl., Apt. 12E.

DUNN Bros. Storage Warehouse — Furniture for sale. 6714 Cottage Grove-avenue.

SAC. for immed. disposal; 7 pc. wal. din. rm. set incl. table pad.; dbl. bdstd.Pla.3362

UNCLAIMED FURNITURE AND RUGS. 3 rm. comp., $65. Op. today. 746 E. 71st.

North Side.

MAPLE FURNITURE.
Closeouts in factory samples—Save 25% to 40%. Living room suites only $29, bedroom suites, $39; dinettes at $19.95. All odd chairs, tables, lamps, etc., reduced. Wallen Fine's Outlet Store. 3330 N. Clark-st. Bittersweet 2339.

GRAND PIANO, $69.
Maple davenport, $12; sm. Pochara, Derberbent rugs; Miessen vase; safe. 1510 Howard.

HOUSEHOLD furniture—A-1 condition: private parties. 3240 Lake Shore-drive. Phone Lake View 7261.

SAC. beau furn. 5 rooms: like new; parlor din. rm., 2 bedr. sets, rugs, etc. Wel. 1572.

MUST sell 4 rms. of year old furniture at a fraction of its value. Bitt. 7713.

2,000 RUGS—Domestic, Oriental, all sizes. Checker Clnrs., 6208 S. Racine. See ad So.

5 RMS.—Furn. compl., incl. carpeting. Exc. cond. Shown by appt. Lak. 6320, apt. 405.

HOME FURNISHINGS AND FURNITURE.
North Side.

REPOSSESSED 1-2-3 room furn., $59-$79-$90; tms.; $5 dn. Also odd pieces and rugs cheap. 4342 Broadway. Evenings to 10.

Northwest Side.

JUNE BRIDE SALE.
Pay for your honeymoon with furn. savings. Drastic price reductions up to 50%. Parlor sets from $49.50; 7, 8, 9 piece dining rm. sets from $57.50; bedrm. sets $44.50 and up. Credit terms to suit you. Open daily till 10 p. m., Sunday till 5 p. m.
FAY FURNITURE CO.
2879 N. MILWAUKEE-AVENUE.

9 PCE. mah. d. r. set, mohair couch and chair, Capi de Monti lamp, Wedgewood lamp, phonograph, antique desk and radio cabinet, rose colored drapes, lge. mirrors and pictures. See Sat. aft. or Sun. morn. Busch, 5656 N. Bernard-st.

BRAND new J. Lind and 4 poster wd. beds. Mod. bed, coil springs, mattresses, $4 ea.; twin innerspring studio couches, $15; 3 pc. bedrm. suites, $29.75; cash or tms. Chicago Bedding Co. 3327 Milwaukee Pal. 1331.

SAC. 11x17 Kashan rug; hand carved radio, odd liv. rm. pc. 4827 N. Sawyer. Kev. 5306.

West Side.

LIVING and bedroom furniture. Phone Sacramento 0555 Sunday afternoon.

RUGS, parlor set, dining rm. and bdrm. set. 3602 Douglas-blvd. Ph. Crawford 3461.

HOUSEHOLD APPLIANCES.
Electric Ranges.

CLOSING out at elec. appliance outlet in the Central Warehouse [form. Edison], all sizes. Hot Point, Westhse., many others, $39, $49. 775 W. Jackson. Op. eves. to 10, Sun. to 5.

SAVE 40% ON WESTINGHOUSE RANGES. Free wiring, allow. for old range: terms. Tri-Par, 110 N. Wells. Tues-Thurs. to 9.

WESTINGHOUSE Electric Range, $69. Hotpoint Elec., $64. Whistler's, 621 W Jackson.

Electric Refrigerators.

IF IT'S A NEW SAMPLE IN A NATIONALLY ADVERTISED REFRIGERATOR YOU WANT COME TO THE ELECTRIC APPLIANCE OUTLET IN THE CENTRAL WAREHOUSE [form. Edison's].
Here are a few of the many 100s on display:
Frigidaire Meter-Miser sample....$99
Streamlined Kelvinator sample....$99
Stewart-Warner family sz., renewed....$59
New 1939 Crosley Shelvador, 6 cu. ft. $69
Copeland porcelain, giant size, rec....$66
New '39 Stewart-Warner, was $130, now $79
New 1939 Philco Conservador, sple....$79
Odds and ends, all makes, rep., rec....$25
Free delivery, cash, E-Z tms. See. 4141. 775 W. Jackson, op. eves. to 10, Sun. to 5.

$89.95
Small Down Payment. Easy Terms.
GENERAL ELECTRIC, WESTINGHOUSE
In Original Crates, 6 cu. ft. 1939 models. 5 YEAR WRITTEN GUARANTEE. Open Evenings, 9 p. m. Sunday, 10-5 p. m.
3334 N. CENTRAL-AV.
AUTHORIZED DEALER.

SAVE 35% ON BRAND NEW DISC. Mod. Norge, General Electric, Hotpoint, New Westinghouse with 5 yr. guar....$69 Lowest prices in city on all brands; terms.
TRI-PAR, 110 N. WELLS.
TUES. - THURS. TILL 9; SUN. TILL 4.

Priced for Quick Disposal.
Large stock of elec. refrigs. at $32.50, incl. Frigidaires, Kelvinators, Copelands and many others; recond. and guaranteed. 230 W. HURON-ST. Open Sunday.

HOTPOINT refs.—New, $69. Crosley 6 cu. ft. $79. Westinghouse ref. new $67. Kelvinator ref. new, $77. Whistler's, 621 W. Jackson. Open eves., Sunday.

CLOSING OUT ALL REFRIGERATORS. Frigidaires, G. Es., Kelvinators, Norges. We will not refuse any fair offer. KROMER BROS., 1929 SOUTH STATE.

ELECTRIC BOTTLE COOLERS. $125.00 cash or meter plan. $5.00 down. 25c a day; cap., 32 half gals. Mr. Gindele. Sup. 4928, or address E 221, Tribune.

LIBERAL CREDIT.
Bargains. Used., recond. refrgs. $24.95 up. S. W. Doty, 4827 N. Western-av. Lon. 1125.

FACTY. recond. refrigs. all makes, like new. 1 yr. unconditional guar. $32 up; $1 wk. Open eves. and Sunday. 4237 N. Lincoln-av.

REPOSSESSED—Refrigs.: all standard makes: $24.95 up; all guar. 2014 Irving Park.

CROSLEY ref.—6 cubic ft: $129 val., new samples; now $64. Warehse., 1232 S.Halsted

NEW & sam., 40% disc.; recond. G. E., $49; Frig., $44; Kelv., $39. 7605 S. Halsted, eve.

SELLING out 100 Genl. Elecs. at $35 each. Dealer's Furniture, 3321 OGDEN-AV.

BARGAINS galore—Guar. lowest prices. 7805 S. Halsted. Stew. 1911.

RENT—General Electric and Frigidaire refrig. Sundberg's, 7738 S. Halsted. Open eves.

FRIGIDAIRES—New 1939 models. $75 reduc. REST. porc., used, reas. 7721 S. Halsted.

4 FRIGIDAIRES, $29; 9 Frig., $39; 5 Gen. El., $39; guar.; $1 wk. 6403 S. Halsted.

Stoves.

SENSATIONAL SCOOP! !
NEW white modern table tops....$18
New 1939 Det. Jewel all white chr....$29
Central Wrhse., form.Edison.775 W.Jackson.

UNIVERSAL GAS RANGES—'39 models; spec. facty. price. Orig. crates. Open eves. Sun. 10 to 5. 3334-40 N. Central-avenue.

JEWEL gas ranges, $28. Magic Chef....$34 Whistler's, 621 W. Jackson.

DETROIT JEWEL—Fully ins. oven; reg. $59 val., now $33. Warehouse, 1232 S. Halsted.

UNIVERSAL gas ranges—'39 mod. Bargains; terms. Op. Sun., eves. 4237 N. Lincoln-av.

Washing Machines and Ironers.

SENSATIONAL SCOOP! !
New 1940 Thor, white, slight crate mark, worth much more; while they last, $28. Free delv.; cash. E-Z tms. Sea. 4141. Central Whse., form.Edisons.775W.Jackson.

RENT A BRAND NEW MAYTAG, 25c WK. BEFORE YOU BUY. RENT AND TRY. NEW SPECIAL LOW FACTORY PRICES. PHONE MERRIMAC 9000.

RENT A THOR WASHER OR IRONER. 25c A WEEK—FREE DELIVERY. PHONE ALBANY 0140.

THOR washers, new, $29. Thor ironers, $30. Whistler's, 621 W. Jackson. Op. eves., Sun.

THOR—1940 models, slight chip, $59.50 val. Now $28. Warehse. Outlet, 1232 S. Halsted.

RENT WASHER, IRONER, REFRIGERATOR, VACUUM CLEANER. ALBANY 0141.

MAYTAG—ALMOST NEW. Must sacrifice at once. Stewart 1912.

SAVE 40% ON NEW THOR; TERMS. Tri-Par, 110 N. Wells. Tues.-Thurs. to 9.

MAYTAG floor samples, $35. Tms., $1 week. Commonwealth, May & 69th-st. Open eves.

HOME FURNISHINGS WANTED.

3 CONVENIENT PHONES.
NORTH ....Longbeach 3331
SOUTH ....Fairfax 6130
WEST ....Merrimac 4026
Most $ $ $ for your furn., grand pianos, rugs. See Shamrock first. Call day, night.

REALIZE twice as much in cash for furniture, piano, rugs, paintings, china, silver, jewelry, furs, linens and art objects. Sheridan Art Gallery Inc LON 7871.

CALL KILDARE 7640, OR SEELEY 2810. Highest cash prices for furniture, rugs. Call anywhere, day or night. Prompt serv.

CALL KEDZIE 1300.
Good cash prices for used furniture, rugs, sew. machines, grand or midget pianos, etc.

SUNNYSIDE 6000—NEED USED FURNITURE, oriental domestic rugs, sewing machines, at once. Will pay your price.

THE Chicago Art Galleries will pay top prices for fine furn.; rugs; silver; linens; bric-a-brac; piano, Edg 7580.

ART GALLERY needs fine furniture, bric-a-brac, pianos, etc. Edgewater 1424.

LONGBEACH 4711 — Pay highest prices immediately for furniture, rugs; prompt.

JUST started business — Need good used furniture and rugs. Midway 2818.

NORTH SIDERS—Call us before you sell. ARDMORE 4258. DAY OR NIGHT.

PERSONAL.

J. B.—Please get in touch with me. Can explain coincidence of So. Side Bowling Alley. Am still fully concealing your identity. BRICK.

HAVE bought restaurant at 2040 N. Larrabee. Responsible only for debts contracted by myself. IRA C. DAVIS.

NOT responsible for debts contracted by anyone but myself. Arvyle K. Wise., 6618 S. Kenwood.

NOT responsible for any debts unless contracted by myself. E. S. Stronach, 9557 S. Hoyne-av.

NOT resp. for any debts unless contr. by myself. George D. White, 3733 Indiana-av.

SOLD beauty shop, 1966 W. Fargo—Resp. for my debts only. ETHEL BALDRIDGE.

NOT responsible for debts unless contr. by myself. Carl T. Lundin, 5061 Broadway.

NOT resp. for debts unless contracted by myself. H. H. Jones, 2113 Warren-blvd.

THANKS to Sacred Heart and Sorrowful Mother for favors granted. M. G.

TOM EVERMAN—Call home, welcome by mother and dad.

BUSINESS PERSONALS.

$3 STEAM oil permanent, $1. DE MAE, 109 N. Dearborn, Dea. 6888. [Not a school.]

SPECIAL! Croquignole permanent....89c De Lee University. 30 W. Washington.

$3.50 OIL pushup perm., $1; mchles, $2; not a schl. Crystal, 5 S.Wabash. R.419.Dea. 1872

COAL, FUEL OIL, WOOD.

FURNACE OIL, 6¼c GAL.; 150 GAL. MINI-FELDMAN PETROLEUM. HARR. 3500.

RANGE OIL, 6¼c GAL.; 150 GAL. MINIMUM. FELDMAN. HARRISON 3500.

Chicago Daily Tribune
THE WORLDS GREATEST NEWSPAPER

SATURDAY, JUNE 8, 1940.

# French Order Advance Units to Withdraw Before German Attack—Sale of U. S. Arms to Allies Brings Warnings

[Wide World Photo.]

A French soldier surrendering in front of his captured tank, according to caption passed by German censor. He holds hands aloft as German troopers advance.

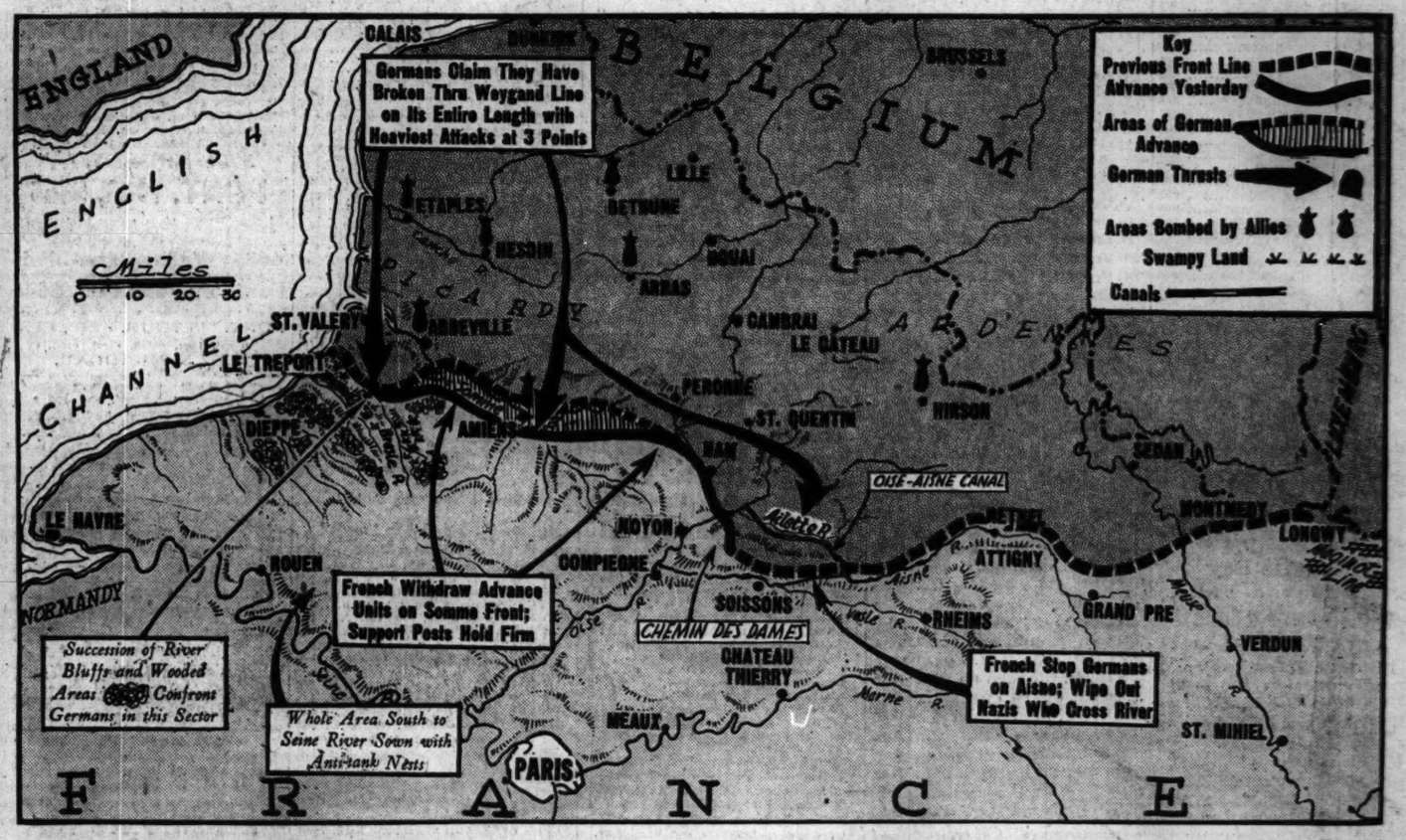


Major developments of yesterday in the German offensive in France are indicated in captions on the map. Some of the topographical features along the front, believed to be favorable to the defenders, also are shown. The German high command admitted attack was being resisted stiffly.

*(Stories on page 1.)*

[Associated Press Wirephoto: Brought by Clipper plane.]

According to a German source, these are French warplanes wrecked at a French airport after they had been bombed by German flyers. The planes were loaded with bombs but never had a chance to get off the ground, the Germans said.

[Acme Photo: Brought by Clipper plane.]

Tanklike truck bearing what German source described as an antiaircraft battery. Manned by members of Hitler's personal guard, it is patrolling a Belgian village.

[Acme Photo: Brought by Clipper plane.]

British sources say these are recruits for England's antiparachute corps —some on ponies, others on bicycles—about to patrol a lonely area.

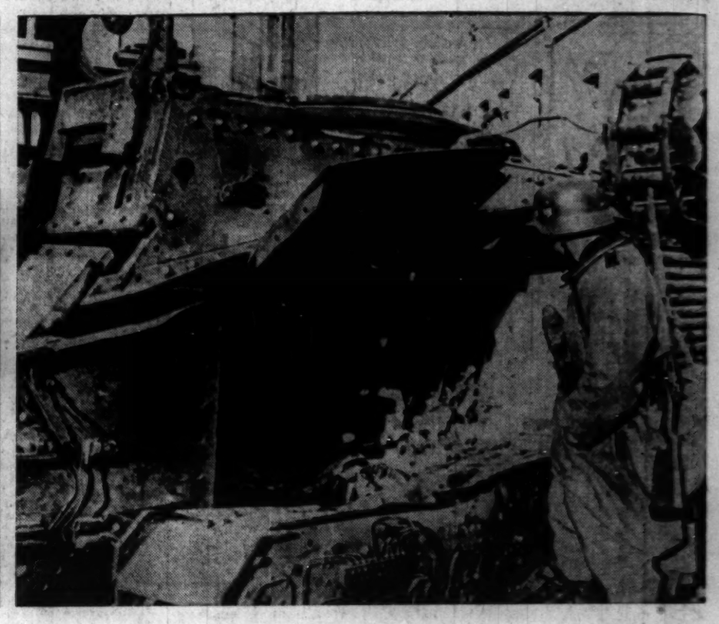

[Acme Photo: Brought by Clipper plane.]

A German caption says this shows a Nazi soldier examining a French tank which has been destroyed by a dive bomber.

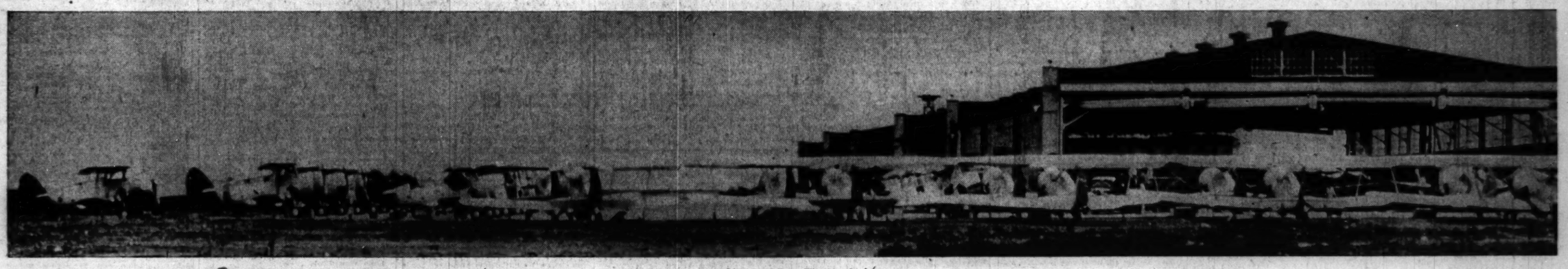

[Associated Press Wirephoto.]

These naval reserve scout bombers are part of a group of fifty which the United States is turning in to the Curtiss-Wright company. They are shown in front of the Curtiss hangar at Buffalo yesterday. The company is expected to sell them to the allies, under a plan to dispose of surplus government war material abroad. The house of representatives yesterday heard warnings that the plan is bringing the United States close to war.

*(Story on page 1.)*